TWO SECTIONS NOT COMPLETE WITHOUT BUSINESS COMMERCIAL AND FINANCIAL SECTION

The Chicago Daily Tribune.

TWO SECTIONS NOT COMPLETE WITHOUT BUSINESS COMMERCIAL AND FINANCIAL SECTION

VOLUME LXIX.—NO. 198. FRIDAY, AUGUST 19, 1910.—TWENTY PAGES. * PRICE TWO CENTS.

ROOSEVELT-TAFT 'BREAK' IS NOT YET

Developments at Oyster Bay and Beverly Show Colonel and President Have Not Split.

TRICK IN T. R.'S DEFEAT.

Former Chief Executive Becomes Convinced His Successor Favored Him in the State Fight.

Oyster Bay, N. Y., Aug. 18.—[Special.]—Theodore Roosevelt and President Taft have not come to the parting of the ways. Events today in Oyster Bay and in Beverly indicate that peace has not been destroyed between the two leaders—at least not yet—and that the New York papers in indicating that the two men had broken allegiance were jumping at conclusions.

It is believed here by those close to Col. Roosevelt that while it is possible he may eventually break with the administration, he has not yet done so, and it is declared he will not do so in any event until after the November election. Meanwhile the colonel expects to keep "hands off" and neither indorse nor criticise the administration.

Taft Did Not Oppose Him.

Col. Roosevelt has been assured that Mr. Taft favored him for temporary chairman of the New York convention and had no understanding with the machine leaders in the state. This assurance is said to have averted the threatened breech between the two chiefs.

From Beverly, the summer capital, word comes giving authentic denial to the charge that Taft opposed the colonel. It is also denied that Taft is seeking votes in the 1912 convention. In fact, the Beverly dispatches include this statement:

"Friends of Mr. Taft know he is not seeking renomination. In fact, they say he is hopeful he will not have to be a candidate."

Charge Trickery in Committee.

The charge was made during the day by numerous members of the Republican state committee who are supporters of Col. Roosevelt that trickery was responsible for the election of Vice President Sherman as temporary chairman in place of Col. Roosevelt at the meeting of the Republican state committee on Tuesday.

It seems from information obtained today that the "old guard" combination sent out telegrams to several members of the committee, members who are thought to be allied with the progressive faction, intimating that the only business to be transacted at the meeting of the state body would be the perfunctory business of fixing the time and date of the state convention.

As it happened, these proxies of several progressive members were forwarded to men who seemed to have been under the influence of the machine leaders, and each one of these proxies was voted for the resolution naming Mr. Sherman as the temporary chairman of the state convention.

Vote Would Have Been a Tie.

It is the contention of Mr. Griscom and of Mr. Roosevelt's other friends in the Republican party of New York city that if these committeemen had themselves responded to the call sent to them to attend the meeting and had themselves been present and voted on the Sherman resolution, offered by Mr. Barnes, the vote would have been a tie. Mr. Griscom has stated this fact shows there is no foundation for the claims of the Woodruff-Barnes forces that if there should be a show down in the Saratoga convention the regulars would win by two to one.

Another statement made by Col. Roosevelt's friends was that Mr. Woodruff and those behind him did not state the facts when they said after the meeting on Tuesday that their action in choosing Mr. Sherman had the approval of President Taft.

On the Monday before the meeting Mr. Ward called up Mr. Taft at Beverly and told him the sentiment of the majority of the members of the state committee was in favor of adopting a resolution favoring Mr. Sherman as the temporary chairman of the convention.

President's Real Attitude.

Mr. Ward, it was said, asked Mr. Taft if the naming of Mr. Sherman would have his approval. The president replied that he would have no objection whatever to Mr. Sherman acting as temporary chairman, but he told Mr. Ward that before any such program was agreed upon Col. Roosevelt, Mr. Griscom, and others who had been spoken of as favoring the choice of Mr. Roosevelt should be consulted.

Mr. Ward is understood to have told the president that his suggestion would be followed.

Col. Roosevelt was communicated with, Mr. Ward and Mr. Barnes telephoned to the colonel, asking him if he would meet them at the Manhattan hotel in New York at 1 o'clock on Tuesday. They let it be known that they wanted to talk to him about the situation concerning the selection of a temporary chairman of the convention.

When they met the colonel at the hotel the committee had met and adjourned, had named Mr. Sherman, and the only consultation Mr. Ward and Mr. Barnes could have with Mr. Roosevelt was to formally tell him of the action taken by the committee.

It is the intention of Mr. Griscom and the Roosevelt members of the state committee to openly state within a few days just how they were tricked and by whom they were tricked.

Griscom Is Reticent.

Mr. Griscom, who came to Oyster Bay today to see Col. Roosevelt, explained that when he left Sagamore Hill the understanding was that anything to be given out for publication should come from the colonel.

Mr. Griscom, however, has the idea, as a result of his talk with the former president, that the stories there had come a break between Mr. Taft and Col. Roosevelt were not well founded. His information was to the effect that, so far as the situation in this state at least is concerned, the two were in entire accord.

It was evident at the departure of Mr. Griscom, Collector Loeb, Congressman Cooke, Naval Officer Frederick J. H. Kracke and Representative William K. Calder that there had been big doings at Sagamore Hill. Mr. Loeb said good-by a good many times before he stepped into a motor car that carried the whole crowd back to New York. He whispered and appeared worried. The colonel was calm and continued to smile.

The colonel said today again that he was pleased over the action of the state com-

(Continued on page 4, column 1.)

SUMMARY OF THE NEWS.

FRIDAY, AUGUST 19, 1910.

WEATHER FORECAST.

Fair and moderate temperature Friday; Saturday fair and warmer; moderate northerly winds, becoming southerly Saturday.

Sunrise, 5:01. Sunset, 6:35. Moonset, 3:18 a. m.

TEMPERATURE IN CHICAGO
[Last 24 hours.]

Maximum, 4 p. m. 72
Minimum, 2 a. m. Friday.. 68

8 a. m.	71	11 a. m.	69	7 p. m.	71
4 a. m.	71	Noon	69	8 p. m.	70
5 a. m.	70	1 p. m.	70	9 p. m.	70
6 a. m.	70	2 p. m.	72	10 p. m.	70
7 a. m.	70	3 p. m.	72	11 p. m.	70
8 a. m.	69	4 p. m.	72	Midnight	70
9 a. m.	68	5 p. m.	71	1 a. m.	69
10 a. m.	69	6 p. m.	71	2 a. m.	68

Mean temperature, 72; normal for day, 71. Excess since Jan. 1, 769.

Precipitation for 24 hours to 7 p. m., .05 inch. Deficiency since Jan. 1, 5.44 inches.

Wind, N., max. 24 miles and hour at 4:50 p. m.

Relative humidity, 7 a. m., 83%; 7 p. m., 69%.

Barometer, sea level, 7 a. m., 30.19; 7 p. m., 30.21.

TELEPHONE CENTRAL 100.

EDITORIAL—PAGE 6.

Nevertheless It Did Smoke.
The Beaning of Mr. Meloan.
Two Cases.
Major Rees.
Automobiles and Good Roads.
A Substitute For High Prices.
The Laird of Tillywhilly.

POLITICAL.

Developments at Oyster Bay and Beverly show report of "break" between Col. Roosevelt and President Taft was premature. Page 1.

National fight for congressional control opens here with taking of headquarters by Democrats. Page 4.

California insurgents claim they will elect United States senator. Page 4.

Speaker Cannon issues defiant statement in reply to Longworth's declaration of opposition. Page 5.

Ald. Cermak calls his reputed "candidacy" for congress a plot. Page 5.

Burrows in hot fight to retain his seat in senate. Page 5.

LOCAL.

Two investigators who have questioned talesmen admit employment by detective agency aiding Browne defense. Page 1.

Police deny grandmother's story of attack in which baby was killed. Page 1.

Policeman, off duty, shoots son of neighbor. Page 1.

Crusade to better ice cream follows manufacturers' quarrel with health commissioner. Page 7.

Dentists and civil service employes involved in fake "diploma" inquiry. Page 7.

Will of Thomas E. Wells plans retreats for aged couples. Page 8.

FOREIGN.

Prof. Garner emerges from jungle after seven years and says he knows much monkey talk. Page 1.

Italy's king and queen may visit cholera stricken districts. Page 2.

Chicago aviator's machine broken in fall on flight from Paris. Page 3.

DOMESTIC.

Diplomats at Washington doubt that duke will win Miss Elkins. Page 3.

Mitchell and Lewis clash over Illinois miners' dispute. Page 3.

J. F. McMurray, Indian contract holder, denies bribery charge made by Senator Gore. Page 7.

MAGAZINE—PAGE 8.

Prof. Dorsey on Italy.
News of Society.
Woman and Her Interests.
As Ed Howe Sees Life.
'Round About Chicago.

SPORTING—PAGES 10 AND 11.

White Sox lose in tenth inning to Athletics, 2 to 1.

Rain prevents Cubs from keeping engagement with Buffalo team.

Detroit defeats Boston, 6 to 1.

Yacht Columbia wins first race in contest for Lipton cup.

Four Chicago golfers survive in Lake Geneva tournament.

MOVEMENTS OF OCEAN STEAMSHIPS.

Arrived.	Port.
OCEAN PRINCE	Boston.
GUILIA	Barcelona
RUSSIA	Rotterdam.
MERION	Liverpool.
CYMRIC	Liverpool.
COLUMBIA	New York.
EMPRESS OF INDIA	Victoria.
INABA MARU	Seattle.
ADRIATIC	New York.
HAMBURG	Gibraltar.
MONTROSE	London.
ULTONIA	Naples.
ROTTERDAM	Rotterdam.
LAKE ERIE	Montreal.
CALIFORNIA	New York.

Sailed.	Port.
SERAK	London.
TEUTONIC	Queenstown.
MOLTKE	St. Michaels.
KRONPRINZ WILHELM	Cobourg.
CORNISHMAN	Avonmouth.
LA PROVENCE	New York.
UNITED STATES	New York.
VOLTURNO	New York.
HAZEL DOLLAR	Seattle.
MISSOURIAN	Tacoma.
GRAF WALDERSEE	New York.
ROYAL EDWARD	Montreal.
LAKE MANITOBA	Montreal.
LAKE CHAMPLAIN	Liverpool.

WIRELESS REPORTS.

M. WASH'GTON	Out 1,140 miles.	Due at New York Sun. p. m.
CALEDONIA	Out 745 miles.	Due in New York Sun. a. m.
CAMPANIA	Out 785 miles.	Due at New York Sat. a. m.
LA BRETAGNE	Off Browhead 20 miles.	Due at Havre Fri. p. m.
PHILADELPHIA	Out 924 miles.	Due at New York Sat. p. m.
LA TOURAINE	Out 1,130 miles.	Due at N. York Sunday a. m.
N. AMSTER'M	Out 1,116 miles.	Due at N. York Sunday p. m.
P. LINCOLN	Off Browhead 160 miles.	Due at Plym'uth Friday.

"Chicago Made"

is the proud description and guarantee of the goods on display this week.

The Tribune's want ad section is not only "Chicago made" but also made by the people—thousands of them represented in each day's great issue.

They are all very much in earnest, and each of them presents a proposition that might open a great opportunity to you if you knew about it. The advantages and bargains, great and small, that they offer are such as could not be found in any store or in any other way.

Keep in touch with this great daily source of profit.

FINDS BABY DEAD; AGED WOMAN CUT

Mrs. G. H. Fortmiller Goes Home to Discover Mysterious Crime and a Strange Story.

INTRUDER TALE DENIED.

Absence of Marks of Violence on the Child's Body Adds to Unusual Puzzle; Autopsy Is Necessary.

Her baby dead and her mother's throat partly cut comprised the discovery of Mrs. G. H. Fortmiller, 5562 Madison avenue, when she returned to her residence yesterday afternoon after a shopping trip. The baby had been dead for some time, but the woman was only slightly injured. She told a story of entrance into the place by a stranger, who first killed the child and then attacked her with a razor.

The first police to reach the scene were confronted with a puzzle, which an investigation lasting until late at night failed to solve. It was charged by the police, however, that the wounds sustained by the older woman were self-inflicted. Physicians who examined the body of the baby said an autopsy would be necessary before the cause of its death could be determined. There were no marks of violence on the body, and stories that it had been strangled or smothered were discredited.

Stands By Her Story.

Mrs. Dorothy Bartells, 62 years old, mother of Mrs. Fortmiller, persisted in her story despite severe cross examinations by police officials.

A razor was found behind the tub in the bathroom, but neither Mrs. Fortmiller nor her husband, who was hurriedly summoned from Matteson, Ill., where he is a merchant, was able to identify it. Mr. Fortmiller said his mother-in-law had been complaining recently of severe pains in her head.

"Certainly no man broke into that house," said Lieut. Joseph Smith of the Hyde Park police. "Every door and window was closed and fastened. There can be but two theories about the matter. The baby met its death by accident or some way while it was with Mrs. Bartells and she tried to kill herself before the baby's mother got home."

Wounds Are Superficial.

Dr. John Gill, 5706 Rosalie court, who attended Mrs. Bartells within half an hour after her daughter found her, said her wounds were superficial. Mrs. Fortmiller found Mrs. Bartells in the bathroom leaning over the tub with a towel about her neck.

"There are a few small gashes in the front part of her throat," said Dr. Gill. "No important blood vessels were severed and the trachea is not injured. She will be able to testify before a coroner's jury tomorrow. She is perfectly rational."

The cause of the baby's death could not be determined by the doctors. Ambulance Surgeon S. J. Parks, the first to see the baby, stated that no marks of violence existed on its body. Dr. Gill, who made a later and more extended examination, said an autopsy would be required to determine the cause of death.

No Marks of Violence.

"Its face was not cyanosed, as it probably would have been if it had been violently choked," said Dr. Gill. "There were no finger marks on its throat."

"Do you think the baby could have been poisoned by some nostrum?" he was asked.

"I thought of that," he replied, "and I searched the entire house for soothing sirups or such stuff, but I found nothing of the sort. Still, that is a possibility.

"The baby was not found lying as in peaceful slumber. Its clothes were violently tossed and twisted about its body."

The baby's milk bottle, half filled, was found beside its body by Sergt. Thomas Maloney, who was the first to reach the scene. This led to the suggestion that the infant might have strangled itself while drinking.

Woman Describes Attack.

Mrs. Bartells gave a detailed description of her alleged assailant to her daughter and Detective Sergeants Purcell and Tully after her throat had been dressed by Dr. Gill.

"That dirty man has got us. He choked the baby," were her first words to Mrs. Fortmiller. Later to the detectives she said.

"The man who attacked me was about 5 feet 9 inches in height and 35 or 40 years old. He wore a dark suit and a dark hat. He was heavily built. He was a good looking man."

Later to Dr. Gill she stated that the man had on a straw hat.

No traces of the entry of the house by a stranger could be found by the detectives. Numerous neighbors were sitting on their front porches throughout the day, and these were questioned by the detectives. All declared that no one had been seen to enter the Fortmiller residence.

The Fortmillers have resided in Hyde Park for three months. Mrs. Bartells is said to own the house.

JUSTICE MARRIES COUPLE BROUGHT UP AS "SPEEDERS."

Denver Elopers, Eluding Pursuing Parents in Automobile, Face Altar When Court Relents.

Justice John S. Boyer of Evanston, who is accustomed to all the excuses of arrested automobilists, turned a "speeding" case into a wedding ceremony yesterday afternoon.

Pursuing parents of the bride were said to be close behind.

Clarence Stone, 31 years old, and Miss Carrie Beken, 20 years old, both of Denver, arrived in Chicago in the morning and secured a license at the county clerk's office. They asked for a quiet place where they could be married, and were directed to Evanston.

They were hurrying into Evanston in an automobile at full speed, when they were overhauled by Policeman Leo Larkin and summoned to court for violation of the speeding law ordinance, despite the protestations of the couple.

"We were trying to elude people who are pursuing us," Stone told Justice Boyer.

"Does anybody object to your getting married?" asked the justice.

"Yes, her parents do. But she is of age," said the bridegroom.

"Well, come up to the desk here and I will perform the ceremony," said Justice Boyer.

"BROWNE KNOWS."

HERMIT SOLVES APE TALK

Prof. Garner Quits Jungle After 7 Years; Meets Dr. Myers.

KNOWS NINE SOUNDS WELL.

Declares Monkey Language Has 28 Distinct Inflections.

BY THE REV. JOHNSTON MYERS.

[Pastor Immanuel Baptist church, Chicago.]

CAPE LOPEZ, West Africa, July 23.—[Special Correspondence.]—I have just met Prof. Richard Garner as he emerged from the African forests after a continuous period of seven years devoted to the study of the monkey language.

I was standing on the deck of the Afrique, as we were lying off Cape Lopez yesterday. I watched the sturdy man come aboard carrying a chimpansee, and learned he was Prof. Garner. I was interested in this man who has been spending years here among the tribes of monkeys, trying to learn their language and place it in some form intelligible to human beings. I tried to place myself in the state of mind of an enterprising reporter and to obtain from him the first word for the world of his progress in his strange task.

Prof. Garner is a man about 65 years old, and when I saw him was dressed in khaki garments, a helmet, and top boots. He had the appearance of an African hunter. Whatever his peculiar views may be, he is a kindly, courteous gentleman in manner.

Forsakes Cage in the Jungle.

On a previous period of study and exploration he had built for himself a cage, in order to facilitate closer fellowship with the animals. In this last period of seven years, however, he did not use the cage, but studied alone in the forest.

Prof. Garner told me he was born in Virginia and that his wife was living in Kentucky during his absence from home.

"How many times, Prof. Garner, have you been in Africa?" I asked.

"Three times, and I have stayed in the woods at this point for seven years now."

"Why do you come to this particular locality?"

"There are more of the monkey family here than elsewhere and of the highest type. The chimpansee is the most advanced and so the best subject for study."

"How large an area of Africa have you covered?"

"I have explored through 400,000 square miles in a region where there were only three white men, including myself. This was two too many. A man must be alone to get the best results in studying the language of animals."

"What are the most important results you have obtained this time? Seven years is a long period."

Learns Nine Monkey Sounds.

"I know the monkey language contains twenty-eight distinct sounds. Of these I know the meaning of nine. I am in the dark as to the meaning of the other nineteen."

"What are these nine sounds used to express?"

"Almost wholly pain, hunger, and joy."

"What progress have you made toward conversing with the monkey family?"

"I know when they call me from a tree and I can call them."

"Can you converse any further than this?"

"No, practically not. I may be able to do so later."

"Do you regard the chimpansee with you as intelligent as any you have met?"

"Yes, I do. I value her at $2,000, and she is only a year old."

"What can she do to show she can think or speak as the result of her thinking?"

"She can select colors and identify them. I may ask her to pick out a cube from a lot of blocks of various shapes and she will do it readily."

"Do you regard this as her greatest intellectual attainment up to the present?"

"Yes, I do. But she also cries for me."

Ape Not Man's Progenitor.

"Did your coming here to live among the animals have anything to do with proving or disproving the theory of evolution?"

"Only incidentally. I do not believe the ape is man's immediate ancestor."

"How will that ancestor be discovered? Is he living somewhere now?"

"No, no. I think the discovery will come with the finding of skeletons. Some have been found already which help to fill in the gap between the ape and man."

"Do you regard the theory of evolution established by anything you have seen or actually known?"

"I believe it will be established."

"Have you ever studied the language of horses and dogs?"

"No."

"Why not? They are easier to reach and thus far show more intelligence by what they do than the monkey family."

"I don't believe they are as intelligent as a chimpansee."

"May not these skulls of which you speak as a help to finding the connecting link between man and ape have been the skulls of some degenerate or deformed human beings?"

"I think not, but I do not know."

"Will you return to Africa?"

"I think so, but for short terms only."

WOMAN SAVES BIG HUSBAND FROM QUICKSAND; COLLAPSES.

Hangs Over Him from Bough of a Tree and He Climbs Out, Although Wife Almost Succumbs.

New York, Aug. 18.—[Special.]—With every muscle and tendon strained almost to the breaking point, Mrs. Mary Barth of Jamaica, L. I., today helped her husband, James Barth, to wrench himself free from a quicksand that threatened to ingulf him.

Clinging to his wife and slowly climbing out inch by inch, working up from her ankle to her waist as she hung over him from the bough of a tree, Barth finally managed to free himself from the sand that was sucking him to death.

But in doing so he tested the heroism of the brave little woman, who exhibited the strength of a giant in supporting the strain. She collapsed when her husband finally wrenched himself free.

The Barths are well known in Jamaica. Mr. Barth is bass soloist in St. Mary's Catholic church. He weighs more than 200 pounds. His wife is slender. They live on West street.

NEGRO IS WORTH $4,000,000; DOESN'T ENVY EVEN ROOSEVELT

Arkansas Darky Tells Others of His Race He Wouldn't Changes Places with Former President of U. S.

New York, Aug. 18.—Scott Bond, an old fashioned Arkansas darky, one of those proud to call himself "nigger," stood up in the second day's session of the Negro Business Men's league here today and vowed that he "wouldn't change places with Mr. Theodore Roosevelt, big a man as he is."

"How much are you worth?" asked an inquisitive delegate.

Scott Bond grinned. "Well," he said, "down in Arkansas they tax us 50 cents on every $1,000. I pay a few dollars less than $2,000 a year."

A little arithmetic shows that this tax represents a capital appraised at nearly $4,000,000, consisting, Scott Bond said, of his own farm, nineteen farms rented to other negroes, cotton gins, twenty general stores, and live stock.

DEATH RECALLS SAD ROMANCE.

Florence Nightingale's Sweetheart Is Buried in Wisconsin—Both True Until End.

Fox Lake, Wis., Aug. 18.—[Special.]—The death of Florence Nightingale, the "Angel of the Crimea," in London this week, recalls a romance to which Fox Lake is indirectly interested.

Florence Nightingale and William Shore were cousins in England and were sweethearts. The English law forbids the marriage of cousins, so they pledged their faith and separated, neither one ever to marry. William Shore drifted to Fox Lake, Wis., where he lived many years, dying in 1868, and his body is buried in Waushara cemetery in this village.

Florence Nightingale awaited in her beautiful home in London the supreme call to join her lover in death, which she has just answered.

Each was faithful; neither ever married.

AIDS OF BROWNE PUT UNDER FIRE

Investigators Who Sought Out Talesmen Admit Employment by Agency Assisting Defense.

AFTER STATE WITNESS.

One More Added to Panel in All Day Session; Wayman Scores Methods of the Jury Commission.

Jury tamperers were on the run yesterday in the Lee O'Neil Browne bribery trial. Two men who have been approaching veniremen or their families and questioning them in the interest of the legislator were located, brought before State's Attorney Wayman, and there admitted they had been working under orders from the head of the Evans detective agency, employed by the defense. Search for others was pressed during the evening with a prospect that further captures will be quizzed today.

It was also discovered that the defense had made a bold effort to reach Otis Yarbrough and bring him over to the side of Browne, although this intimate friend of Legislator Charles A. White, whose vote for William Lorimer Browne is accused of buying, is a state's witness. The circumstances have not been brought to the attention of Judge Kersten, whose wrath has been growing daily with the revelations of efforts to influence veniremen in favor of the defendant and against the prosecution.

Not Called in First Trial.

Yarbrough, who is a motorman on the Chicago, Elgin and Aurora third rail line, lives at Wheaton. Neither he nor his brother Sydney testified at Browne's first trial, as State's Attorney Wayman regarded the prosecution's case as complete without them. They were kept in readiness for rebuttal if the need had developed. At the time there were rumors which the county prosecutor was careful not to deny, that the prothers had "gone over to the defense" and it was reported they would be put on the witness stand for Browne.

Following announcement that the Yarbrough brothers would be subpoenaed for the state on the second trial, a man representing himself to be from the office of Charles E. Erbstein, one of the attorneys for the minority leader, called on Otis Yarbrough at Wheaton and questioned him regarding the Browne case and his knowledge of evidence confirmatory of White's story. Then Yarbrough was asked to visit Mr. Erbstein's office on the fourth floor of the First National Bank building.

Refused to See Erbstein.

When Mr. Yarbrough demurred, he was urged to come to Chicago and at least talk with Mr. Erbstein over the phone. He said he would think it over.

Instead of calling on Attorney Erbstein or telephoning, he phoned the office of the McGuire and White detective agency, relating the circumstances to Mr. Turner and asking his advice.

"I don't care to advise you," said Mr. Turner. "What do you think you ought to do?"

"It doesn't seem to me," replied Mr. Yarbrough, "as if I ought to have anything to do with the invitation."

"You are at liberty to follow your own judgment," said Mr. Turner, whereupon Mr. Yarbrough declared he would not see Attorney Erbstein or talk with him, even over the telephone.

Two Operatives Under Fire.

Adolph Cheffer, 2439 Grenshaw street, and Fred L. Barker, who resides in Evanston, are the two operatives of the Evans detective agency who were grilled by State's Attorney Wayman. It is said they have been especially bold in visiting the residences of veniremen and questioning relatives of the talesmen when the summoned men themselves were not at home.

Cheffer sidestepped responsibility for his conduct by declaring he had visited the homes of veniremen in obedience to orders from the head of the Evans detective agency, by which he was employed and which has close to 100 operatives working for the Browne defense. He insisted he did not know he was violating the law's requirements or the regulations laid down by Judge Kersten.

The admissions of Cheffer were taken down in shorthand, and when the investigation has been completed, or has reached a convenient stage, his statements, along with those of Barker and others who are to be interrogated, will be laid before Judge Kersten or the September grand jury—probably both.

Barker Tells of Visits.

Barker spent an anxious half hour with Mr. Wayman after court adjourned in the afternoon. He, too, confessed he had called at the houses of several veniremen in a hunt for information regarding them, and said he had talked with wives of the different talesmen or their other relatives. Unlike Cheffer, he did not admit he had received from his superiors orders to do these specific things.

Evidence that his orders against approaching veniremen or the members of their families were being disregarded or defied was given Judge Kersten when the day's new special panel of 100 talesmen, the seventh, making 800 in all who had been summoned, were brought into the courtroom and questioned. Much the same conditions as caused the jurist to dismiss most of the preceding two panels because of tampering in the interest of the defense, except that the interference was in a diminished degree, were revealed.

Between twelve and fifteen, most of whom were questioned by Judge Kersten, stated that they or members of their families had been approached and questioned. Two told of attempts to see them in private, but said the attempts were rebuffed. All of these were excused by the judge.

Judge Threatens Trouble.

What especially exasperated the judge was that the day's panel had been drawn on Tuesday, after the first "explosion" and exposure in court of the wholesale attempts to influence jurors in behalf of the veniremen. At that time he had styled the operations "an outrage" and a "travesty on justice," ordering them to cease at once and promising punishment of the guilty persons for contempt of court should they be identified.

While those excused yesterday were leaving the courtroom Judge Kersten said:

"I do not know who is tampering with the

BOY IS SHOT BY A POLICEMAN

Bluecoat Off Duty Fatally Wounds the Son of a Neighbor.

SAYS ACTS WERE SUSPICIOUS

Parents of Injured Lad Call Story Impossible One.

Axel Lidman, 18 years old, a clerk, residing with his parents at 1463 Bryn Mawr avenue, was shot and probably fatally wounded late last night by a neighbor, Policeman Patrick Martin of the Summerdale police station. Martin's residence is at 1435 Bryn Mawr avenue.

The shooting took place at the corner of Bryn Mawr avenue and North Clark street, within a block of the dwellings of both the men.

According to the policeman he had been watching the boy from his front porch for some time and his actions had been suspicious. He went out to question him. The boy started to run. He ordered him to stop and when he did not do so, shot him.

Father Contradicts Policeman.

The boy, struggling between life and death, could give no statement, but his father denied the affair could have happened as related by Martin.

He said the boy had been away from his own front porch only a minute or two. Martin said he had been watching him for some time and had seen him following a girl and a man in a suspicious manner.

The father said, and was corroborated by those in charge at the Alexian brothers' hospital that Lidman was shot in the stomach. Martin says he shot him in the back.

The police, through whom Martin's story was given out, were unable to state whether or not the boy was carrying a weapon when shot. The hospital authorities said none had been found on him there.

Martin Not in Uniform.

Martin was not in uniform, but says he showed his star and announced he was a police officer before the boy began to run.

It was said at the hospital early this morning that Lidman was in grave danger of death. The bullet had passed completely through his body.

Martin was detained at the police station pending a further investigation to be made today.

According to the police, Martin was walking with his wife when he first noticed Lidman. He was then sitting on the curb, but as they approached he arose, apparently to follow a girl who was also passing. As Martin went into his house he says he noticed the girl had begun to run, with the young fellow after her.

He stopped to see the outcome and saw the boy give up the pursuit and return and sit on the curb.

He then let his wife go into the house, but remained on his front porch to watch the suspicious stranger. He soon saw him arise and follow a man who walked past. The man increased his pace and the boy increased his. The man turned out into the middle of the street and the boy followed.

Martin Takes a Hand.

It was then that Martin says he took a hand. He says that he walked out and called to the boy. The boy stopped and he went up to him and asked him what he was doing. The boy started to move away and the policeman showed his star, stated that he was a police officer, and insisted on being told what he was doing.

The boy started to run, he says, and he shouted:

"Halt or I will shoot!"

He repeated this, and, when the boy continued to run, fired at him.

The mother of the boy said he was running across the street to attend a bonfire burning there when he was shot entirely without provocation.

A. Knut Lidman, father of the wounded boy, while waiting at the Alexian Brothers' hospital to hear the result of the surgeon's examination of his son, stated that he was positive the young man was innocently engaged at the time he was shot by the officer.

Martin has been on the police force for ten months and had borne a good reputation and made a good record hitherto.

venirmen, but some one is doing crooked and corrupt work. I sincerely hope we will find out who is doing the tampering and that they will be brought to the bar of justice. Let us hope we will discover who are the guilty parties that are making a farce of justice."

Several of those who were asked to describe the investigator that called at their homes said he was a man between 35 and 40 years of age, weighing about 160 pounds, and wearing a light striped suit and a straw hat.

Wanted Private Talk.

A. D. Gray, 3345 Indiana avenue, said a visitor asked him to go upstairs for a private conversation, but he refused. The man then asked him about his politics, membership in reform societies, and put other queries in the regular list prepared by the defense.

The "striped suit and straw hat" man spoke to Simon Kovlansky, 3262 Ogden avenue, and wanted to talk with him inside the house, privately, but the venireman refused. Apparently the same man questioned Louis R. Menken, 1909 South Western avenue. The usual "queries for the defense" were asked Menken.

A man about 45 years of age, stout, and wearing a dark suit, called at the residence of Frank M. Albert, 2132 Calumet avenue, and talked to members of his family. Anton Chubek, 1540 Holt street, said an investigator questioned his sister regarding his politics, religion, and social affiliations. Two men questioned the wife of Edward L. Johnson, 3004 Jackson avenue.

The family of D. J. Van Ness, 4754 North Paulina street, was questioned in his absence, and Albert W. Crane, 4436 Racine avenue, complained that several persons had bothered him by telephone calls.

Attacks Jury Commission.

As a sequence to the revelations of the last three days, State's Attorney Wayman declared his intention to renew his attack on the jury commission's system.

"Aside from the charges of jury fixing," said Mr. Wayman, "the trouble we are having in securing a jury is due to the jury commission's system. The box from which the panels are drawn is swamped with the names of young men just past 21 years of age or who recently moved into the county. In the entire 600 names that have been drawn, there has been no appreciable number of prominent men or men of business. The startling fact is that 90 per cent of those who have appeared are young mechanics or clerks.

"The reason is that theirs are the only names put into the box. The testimony of Commissioner Amberg will show this. It is a frightful commentary on our courts that out of 600 men, only 8 could be found who were considered capable of trying this case. We need men of mature judgment on our juries, and I intend to take up the subject with the judges and overturn the whole system."

Court Addresses Venirmen.

In an effort to hasten the selection of jurors and reduce the number of those who avowed "fixed opinions," Judge Kersten addressed all the venirmen left after the dismissal of those who had been approached.

"Jury service," he said, "is a solemn duty and no good citizen should try to escape this obligation. I want to impress upon you that you should not invent excuses for the purpose of disqualifying yourselves as jurors. Answer the questions fairly and squarely."

Only one new juror was sworn in, however, as the net result of the day's work. He is W. Garnett Hegan of Maywood, a bookkeeper, and takes the place of Karl Byrnes, who was excused because of his mother's death. With eight men sworn in, there appears to be a good chance to complete the jury today, as two others had been tentatively accepted by both sides. They are Arthur M. Mosher, 4655 Congress street, and Frederick G. Ghaler, 3087 Nelson street, who were tendered by the defense and questioned by the state's attorney. Also in the box are Michael M. Meyer, 1014 Sedgwick street, and Albert Bielaff, 2030 West Twenty-first place.

If the jury should not be completed today Judge Kersten will hold a night session, and that failing, will hold court all of tomorrow if necessary.

Link Ready to Testify.

Legislator Michael S. Link, who will be a witness, repeating his story of $1,000 paid him after he had voted for Lorimer, being the same sum received by Representatives White and Beckemeyer, called on the state's attorney. He is ready to give his testimony and may have some additional narration regarding matters on which he has talked freely to others.

Among the visitors of the day were T. G. Mathers, chief justice of the king's bench at Manitoba, and Frank T. Loesch, who was a special state's attorney in the fraud cases growing out of the 1908 primaries.

FIGHT OVER BROWNE CASE.

Sterling, Ill., Aug. 18.—[Special.]—A discussion of the Lee O'Neil Browne case resulted in a fight between William Hansen, alderman for the Third ward of Rock Falls, and John Brown of the same place. Hansen declared Browne was not a fit man to represent the people. This angered Brown and he struck the alderman. No warrants have been issued. The alderman was roughly handled.

CLEW TO WOODILL SLAYING POINTS TO MRS. CHARLTON.

Victim of Lake Como Tragedy Believed Implicated in St. Michaels, Md., Bungalow Mystery.

Baltimore, Md., Aug. 18.—[Special.]—Members of the coroner's jury which refused to brand "Bob" Eastman as the murderer of Mrs. Edith May Thompson Woodill in the mysterious tragedy of the bungalow near St. Michaels a year ago last June, are desirous of having the reports investigated that Mrs. Porter Charlton, who was killed at Lake Como, Italy, June 9 last, was the slayer of Mrs. Woodill.

Residents of St. Michaels and other citizens of Talbot county who have closely studied the case and knew Eastman and Mrs. Woodill have never believed Eastman killed her, but that she met her death in a quarrel with a woman as Eastman said she did.

Mrs. Charlton was seen in Talbot near the time of the tragedy. Her husband had spent several vacations near St. Michaels. A Baltimore lawyer says Mrs. Charlton knew Eastman in New York, when she was Mrs. Castle. A young man and woman were seen in company with Eastman a few days before the murder. They disappeared afterward. Charlton is supposed by some citizens of St. Michaels to have been the innocent cause of the murder of Mrs. Woodill, as it was on his account the woman mentioned by Eastman in his letter struck Mrs. Woodill.

Persons who saw those in the bungalow party said after the Lake Como tragedy the pictures published of Charlton and his wife were those of the woman and man seen together near Eastman's bungalow.

SOLDIERS' WIDOWS ACCUSE HEAD OF WILMINGTON HOME.

Hearing of New Evidence on Charges of Mismanagement Is Opened at Bloomington with Two Judges Sitting.

Bloomington, Ill., Aug. 18.—[Special.]—The presentation of new evidence in relation to the charges of mismanagement of the Soldiers' and Sailors' Widows' home at Wilmington was begun this morning, with the greatest feeling evident on each side.

Mrs. Flo Miller, head of the institution, was accused by several of the inmates. Judges Sherman and Burroughs conducted the investigation of the witnesses, while a stenographer took down the evidence as it was given.

Mrs. Jeanette Earl of Chicago was the first witness called. She is an inmate of the home. She testified to a number of petty annoyances to which she had been subjected by the management.

"It does not seem like a home," she said, "as we are always treated like outsiders."

She was greatly disturbed over the fact that two beds might be put in one room and the inmates made to double up. The second witness called was Mrs. M. L. Coupan of Quincy. She said she had been told by Mrs. Miller that she could not receive registered letters. She also said that her mail had been held back. Mrs. Henderson, the housekeeper, was called and gave testimony more or less corroborative of the previous testimony. Several other witnesses are to be examined.

MOISSANT FLYER BROKEN IN FALL

Chicago Aviator Cannot Go On to London Until Repairs Are Finished.

HAS A NARROW ESCAPE.

Monoplane Drops Into a Brick Field; Drexel Offers a New Propeller.

CHATHAM, England, Aug. 18.—Two accidents to his monoplane today brought down to earth the young Chicago aviator, John B. Moissant, who yesterday made a remarkable flight across the English channel with a passenger, in a daring attempt to fly from Paris to London. Tonight Moissant's aeroplane lies partially wrecked in a brick field near Rainham, in Kent, some thirty miles from London.

By a remarkable stroke of fortune, which seemed to have followed the almost unknown and inexperienced aviator on the first two days of his flight, Moissant and his mechanician, Albert Fileux, escaped unhurt.

Moissant spent the afternoon repairing his damaged machine. His greatest difficulty, obtaining another propeller, has been overcome by the offer of J. Armstrong Drexel to tender him a propeller from Drexel's own Blerlot, which is a duplicate of Moissant's propeller. This was dispatched from Blackpool tonight and will be taken by motor car from London to Rainham.

Will Resume Flight Soon.

Moissant wired his gratitude to Mr. Drexel and will resume his journey at the earliest possible moment. C. Grahame-White also proffered the loan of his propeller.

In an interview today Moissant said that he intended to follow aviation as a career. "My trouble is," he continued, "I can't fly yet. I am just learning and I do not know half as much as Latham, Paulhan, or White.

"I made the mistake of constructing two machines before I learned to fly. They were goers from the start, and can fly from 110 to 120 kilometers an hour. But they are too fast. You must have speed for stability, but you cannot learn in a fast machine. That is why I bought a Blerlot to learn in."

He protests against the report that he is of Spanish descent and insisted proudly today to the visitors who conversed with him:

"I am an American. My parents were French Canadians from America. There is no Spanish blood in me."

WINS RICHES IN REVOLUTION.

John B. Moissant was a poor baker while in Chicago, declare relatives. They say he and his brothers could not make a success of the business they established in Brighton Park twenty years ago and that the failure started them out in the world.

Mrs. T. E. Carron and Shirley E. Moissant of Kankakee are cousins, as is Mrs. George W. Griffiths, 3968 Lake avenue, Chicago. The aviator was born in Manteno, Kankakee county, about forty years ago. His father was a baker, and the three sons followed in this business.

When they failed an uncle, after whom John had been named, furnished the money to send them to California. Dreams of riches did not come true in the west, and the Moissant boys left for Central America, locating in San Salvador. The next few years were exciting ones. One of the periodical revolutions was on, and the Moissants became owners of banking concessions, which in a short time made them among the prosperous foreigners. They located at San Sanote.

Goes on Mission for Zelaya.

The state department officials at Washington watched with great interest the activities of John Moissant in Central America. His exploits frequently were the subject of dispatches from American diplomatic officers. The last Washington heard of him was a report that he had been sent to Switzerland and France by President Zelaya of Nicaragua shortly before the latter was forced to flee from that country.

This mission for Zelaya was said to be the study of dirigibles and aeroplanes which Zelaya wanted for his army. The Moissants at one time tried to get the United States to take Honduras to task for its refusal to give them a banking concession.

"It is in connection with John Moissant's career in Nicaragua that the more thrilling experiences are told. It was he who was reported to have headed the revolution against Salvador in 1907. It was said that at the instance of Zelaya, Moissant enlisted fifty Nicaraguan convicts, who were promised their liberty in case a successful uprising in Salvador, armed them with Mausers and with three rapid fire guns, started to conquer the little republic that had gained the enmity of Nicaragua.

Seizes Town, Also a Bank.

After invading Salvador as far as Sonsonate, Moissant's followers became discouraged and insisted upon returning.

The Salvadorean army of several thousand was ready to crush them, but Moissant, it is said, did not turn back until his men had looted the town, including a bank.

George Moissant visited Kankakee in the summer of 1909 and dazzled his relatives with his display of wealth and stories of adventure. John found life dull in Central America after the revolutions stopped, and his brother while in Kankakee said he had gone to Paris to get the ideas of experts there about flying machines.

"John has some ideas of his own, and some appliances that will show the world a thing or two," George Moissant is credited with saying while in Kankakee.

The boast was thought to be in line with his display of wealth, but since then his relatives have heard that John really was building airships according to his own plans.

No word had been received by Kankakee or Chicago relatives of what success Moissant was having in his experiments, and they with the rest of the world were completely surprised when he made his record flight practically unheralded.

Aeronaut May Lose Life.

Mount Vernon, Ind., Aug. 18.—[Special.]—Capt. Jack Cassell, a Louisville, Ky., aeronaut, was probably fatally injured while making an ascension at the fair grounds tonight.

The balloon burst while he was about 200 feet in the air and Cassell fell. His legs were broken and he received internal injuries.

The accident happened within a short distance of the amphitheater, and caused a panic among the spectators. Cassell has made more than 1,000 ascensions.

Men and Women in Balloon.

Hamilton, O., Aug. 18.—The balloon Drifter, with five passengers, including three women, left here at 4 o'clock this afternoon. Those who ascended were Pilot Howard and his wife, Mr. and Mrs. Charles Holz, and Mrs. H. Strautman, all of Hamilton.

Are Sighted Over Kentucky.

Covington, Ky., Aug. 18.—A balloon believed to be the Drifter, from Hamilton, O., passed over this city tonight, going in a southerly direction.

BARONESS VAUGHAN IS BRIDE.

Widow of King Leopold of Belgium Weds in France as Cameras Click.

[BY CABLE TO THE CHICAGO TRIBUNE.]

PARIS, Aug. 18.—The marriage of the Baroness Vaughan, widow of King Leopold, to Emmanuel Durieux took place at 6:30 this morning at Arronville, near Balincourt, the residence of the baroness. The early hour did not save the couple from the photographers, who were ambushed in the Mairie, where the civil ceremony took place, and who nearly filled the church where the religious function immediately followed.

The baroness wore a black dress, purple hat, and thick veil. She and M. Durieux tried to balk the cameras by holding handkerchiefs to their faces. They were intensely annoyed to find that their attempts at secrecy had failed.

Both ceremonies were cut as short as possible and were completed in fifteen minutes. M. Durieux donated $400 to the poor.

RULERS AID PLAGUE FIGHT

Italy's King and Queen May Visit Cholera Stricken District.

POPE ALSO IS STIRRED.

Epidemic Is Declared to Be of the Most Virulent Type.

TURIN, Aug. 18.—King Victor Emmanuel and Queen Helena are displaying great anxiety over the outbreak of cholera in the south, and the king has given orders that he be kept constantly informed of conditions in the infected regions.

The queen is especially touched by the stories of the distress among the people of the province of Bari Delle Puglie and has made inquiries regarding their needs, ordering that assistance be given them, for which she will pay from her private purse.

The king already has intimated his intention of imitating his father, who in 1855 fearlessly proceeded to Naples and remained among the cholera patients, who were dying at the rate of 1,000 daily. Victor Emmanuel is reported to have said:

"If the scourge increases, instead of going to Montenegro to take part in the festivities I shall go where my people are dying."

Queen Would Share Risks.

It would be a serious thing if the king determined to proceed to the cholera district, for the queen has positively declared that she would share the risks of the king. She accompanied him to Messina and to Avellino when they were overthrown by earthquakes, and on those occasions she insisted upon being at the front, not sparing herself any hardship.

The pope has sent instructions to all the bishops in the infected territory to employ every means in their power to aid in combating the scourge. They are especially instructed to enforce hygienic measures and to use their influence in the isolation of suspects.

Gravity Is Appreciated.

BARI, Italy, Aug. 18.—The gravity of the situation in the provinceof Bari Delle Puglie, where Asiatic cholera has broken out, is thoroughly appreciated by the Italian government. The town of Trani is infected, and in forty-four deaths reported in the latest advices twenty have been in that place.

There have been ten deaths at Barletta, one at Cerigiola, two at San Ferdenando, one at Biscoglie, four at Margherita di Savoia, three at Andria, and three at Trinitapoli.

Dr. Ruetli, who has been sent from Rome to direct the work of sanitation, has been appointed a royal commissioner with full powers. Decrees have been issued forbidding fairs, processions, feasts, and public meetings.

The authorities express confidence that the physicians now in charge of the infected districts will be able to stay the progress of the disease, but so far the death rate has been high, those attacked, in many cases, dying within a few hours.

Epidemic of Virulent Type.

The present epidemic is of the most virulent type, and, as it has secured a strong foothold, the general fear is held that it will be difficult to check. In various quarters lazarettos have been opened and several of them already are filled with patients suspected of having the disease.

The Red Cross is giving valuable assistance to the physicians. By the free use of disinfectants many of the houses have been cleansed, and the belongings of those who have been in contact with the disease have been burned.

YOUNG AMERICAN ACTRESS HAS MORE TROUBLE IN PARIS.

Miss Elizabeth Harworth, Just Out of Prison, Is Rearrested on Charges Made by Her Former Landlady.

[BY CABLE TO THE CHICAGO TRIBUNE.]

PARIS, Aug. 18.—Miss Elizabeth Haworth, or Harworth, who recently was released after she had been in prison for three weeks or more and whose ill treatment at the hands of the authorities caused much public sympathy here, was arrested again today. Miss Haworth is a young American vaudeville actress and has done a minor part in "Peter Pan" in the United States.

New charges have been brought against her by a boarding house keeper, Mme. Boucher, who alleges Miss Haworth obtained $300 worth of goods under false pretenses. Mme. Boucher claims she advanced credit to Miss Haworth when the latter told her that she had inherited $20,000.

This case antedates the affair in which Miss Haworth recently figured and in which she was known as Rose Lemoine. On Aug. 1 Miss Haworth was released from prison after she had been confined for three weeks on a charge made by a French broker. The broker alleged that Miss Haworth obtained goods by fraud and had them sent to her hotel under his name. Miss Haworth denied the charge, saying the broker requested her to use his name to avoid scandal. Subsequently the broker disappeared and Miss Haworth was released.

A Paris newspaper took up her case and sharply arraigned the authorities for taking no action to expedite her release. The Petit Journal, in telling of the ill treatment Miss Haworth was obliged to undergo, asserted that a change of clothing and the privilege of a bath were refused her while she was in prison.

EMPEROR FRANCIS JOSEPH CELEBRATES HIS BIRTHDAY.

National Rejoicings Mark the Eightieth Anniversary of the Venerable Sovereign of Austria and Hungary.

VIENNA, Aug. 18.—National rejoicings upon an unusually extensive scale today marked the eightieth birthday of Emperor Francis Joseph, the venerable sovereign of Austria and Hungary and dean of all the European monarchs.

Te Deums were chanted throughout the dual monarchy in honor of the aged monarch, military reviews were held, and dinners for the poor were given by the municipalities and villages. Large sums were contributed to charity, the emperor having signified his desire that the funds which otherwise would have been spent on formal celebrations should be employed in this way.

At Ischl the emperor received the congratulations of his daughter and grandchildren at the imperial villa at 8:30 a. m. He then attended mass, after which he received the archdukes and archduchesses of the imperial house, of whom seventy-four had gathered at Ischl to tender their felicitations.

A gala dinner was served at the Kur Haus later in the day, the emperor riding from the imperial villa through streets gay with the Austrian colors.

The emperor received many costly gifts, as well as messages of congratulations, from his brother rulers in Europe.

AWARDS CROSS TO SMULSKI.

John F. Smulski of Chicago was tendered a cross of the knightly Order of Francis Joseph last night by the Austro-Hungarian consul at Chicago, Dr. Hugo Silvestri, during the celebration at the Bismarck hotel of the emperor's eightieth birthday. Mr. Smulski said in reply that he appreciated that 6,000,000 Poles enjoyed privileges in Austria-Hungary not permitted them in any other European nation.

The members of the Austro-Hungarian Benevolent association were honoring the emperor at a luncheon. The society affords succor to sick and needy laborers from Austria-Hungary.

A congratulatory cablegram was sent to the emperor.

Man Slain in Saloon.

James Burke, 1724 Fulton street, a colored laborer, was shot and killed in the saloon of Andrew Drescher, 123 North Wood street, last night. His assailant, a colored dock hand, William Church, escaped. The cause of the quarrel could not be learned.

DUKE MAY NOT WIN MISS ELKINS' YES

Friends of Both Parties to International Romance Are Skeptical.

THINK TRIP WILL STOP IT

"Billy" Hitt Still Considered a Possibility in Race for Heiress' Hand.

[BY A STAFF CORRESPONDENT.]

Washington, D. C., Aug. 18.—[Special.]—In spite of persistent rumors of the engagement of Miss Katharine Elkins and the Duke of the Abruzzi society folk in Washington remain doubtful, and attaches of the embassies declare outright that the marriage will never take place.

The foreigners say that Miss Elkins' visit to Europe cannot fail to open her eyes to the extremely disagreeable position in which she would be placed by the opposition to the marriage on the part not only of the royal family in Italy but of Italian society in general.

Nobility Would Be Chilly.

While the duke might be able to gain the consent of his relatives to his marriage, the troubles of his wife, so far from being ended, would only have begun. The American girl at best would be only tolerated by the Italian nobility, and the inner clique of Italian society, which does not hesitate to sneer at the young Italian queen because she is a Montenegrin and of a family hardly equal to the older ones of Italy.

Another reason why rumors of the engagement of Miss Elkins to the duke continue to be received with doubt by her friends is found in the person of "Billy" Hitt. For several years Mr. Hitt has been Miss Elkins' most constant adorer. He has never given up hope, and has even accompanied Miss Elkins and her mother on their visits to Europe, to the scandal of Italian society, which is unable to understand his presence with the Elkins party.

Mr. Hitt, however, is deeply and openly in love and is entirely indifferent to the opinion of European society concerning him. Like Miss Elkins, he is devoted to outdoor sports, and was often her attendant on horseback rides in and about Washington and when riding to hounds in Virginia.

ITALY STILL INTERESTED.

[BY CABLE TO THE CHICAGO TRIBUNE.]

ROME, Aug. 18.—Italian society is diligently seeking for what grain of truth there may be in the gossip regarding Miss Katherine Elkins and the Duke of the Abruzzi.

There is a considerable number of the friends of the duke who have never admitted that things were all over between the two, as, although the duke speaks in confidence to no one, they think they know his character well enough to judge what he would do in given circumstances. One who talks to him almost daily says:

"The duke is a strong character and it is not safe to say he has up to the present proved himself fickle. He has, of course, been attracted by many women for a time, and what American would deny him his right to flirt? But this affair would seem to be what the French call the 'grande passion,' and when he is determined on anything he always gets it.

Exploring Feats Show Nerve.

"Take, for instance, his exploring feats. Do you think they were easy? Would any one not of iron will have carried them through? Take my word for it, he will marry Miss Elkins if she will have him."

There are some straws which may show which way the wind is blowing. The duke has been getting his money affairs, which have been somewhat disordered through his various exploring expeditions and general carelessness as to money matters, into order, today he knows just how ne stands. He does not stand so badly. Once the duke was heard to remark that the ideal situation would be to be able to give everything to one's wife.

Other straws are found in his remarkably good spirits after a long period of depression, his going to Paris, which city he detests, and various changes which he is making in the palace at Venice in which he resides, and where his wife would also go.

All the same, no one here thinks Miss Elkins would be happy as his duchess, given her bringing up and character and considering the hardships of Italian royal etiquette.

Dakota Attorney to Speak.

District Attorney W. H. Thomas of Leeds, S. D., will speak in the Third United Presbyterian church, corner of Evans avenue and Forty-sixth street, Aug. 21, at 10:30 a. m. on "The Redemption of the Social Order." In the evening his subject at the same church will be "The Modern Uprising." Mr. Thomas is homeward bound from the National Reform association at Winona Lake, Ind.

My Corns Don't Hurt A Bit.

Tired, Ailing, Swollen, Smelly, Sweaty Feet, Corns, Callouses and Bunions, TIZ Cures Right Off.

Say good-bye to your corns the very first time you use T I Z. You will never know you have a corn, bunion or callous, or sweaty, tired, swollen, aching feet any more. It's just wonderful the way the pain vanishes. Rub the corn—hammer it with your fist if you wish—no more pain after T I Z than if there had never been a blemish on your feet. Doesn't that sound good to you? Doesn't it? Then read this:

"The corns on either of my toes were as large as the tablets you make to cure them. Today there is no sign of corns on either foot and no soreness. It's an up-to-date Godsend."—Sam. A. Hoover, Program, N. C.

Just use T I Z. It's not like anything else for the purpose you ever heard of. It's the only foot remedy ever made which acts on the principle of drawing out all the poisonous exudations which cause sore feet. Powders and other remedies merely clog up the pores. T I Z cleans them out and keeps them clean. It works right off. You will feel better the very first time it's used. Use it a week and you can forget you ever had sore feet. There is nothing on earth that can compare with it. T I Z is for sale and recommended by all drug and department stores, 25c per box, or if out city, will be mailed direct from Walter Luther Dodge & Co., Chicago, Ill.

TAFT PUNISHES 4 U. S. CADETS

Approves Sentence of Dismissal and Then Commutes It.

ALL MUST DRILL DAILY.

Boys Guilty of Drinking Punch Are Going to Pay for Fun.

New York, Aug. 18.—[Special.]—Four West Point cadets, all members of the first or senior class at the military academy, who have been on trial before general court martial for several weeks past charged with drinking milk punch, have been found guilty and their dismissal from the academy has been recommended to the president. The papers have been submitted to the president by Adjt. Gen. Ainsworth, and the president, after reading the evidence, has approved the sentence and commuted it to what perhaps is the severest punishment not involving dismissal in the history of the academy.

The cadets are Wilfrid Mason Blunt of Maryland, Charles Laurence Byrne of Washington, D. C.; Harry James Keeley of Illinois, and Bethel Wood Simpson of Michigan.

Three Sons of Officers.

Blunt and Byrne are sons of retired officers, while Simpson's father is Major Wendell L. Simpson, who is on duty at the army building in Whitehall street, this city. Col. Byrne is ex-surgeon-general of the department of the east on Governors Island.

At the present time the cadets are in camp and the president ordered that Byrne, Blunt, Simpson, and Keeley be confined to their company street until the close of the encampment, which will be Saturday, and that after that and up to and including March 31, 1911, they be confined to the area of the cadet barracks and gymnasium.

The president also ordered that each of the cadets, beginning Saturday and up to and including March 31, 1911, must walk "armed and equipped as soldiers," in the area of the barracks every Wednesday, from 4 p. m. until parade (5:30 p. m.) and every Saturday from 2 p. m. until parade call.

Cadets Will Have No Fun.

As a result none of the cadets affected by the sentence will see the football games the coming season, neither will they be allowed to pay "party calls" on girls, nor will they attend a single cadet hop until next spring.

The predicament into which the cadets got themselves was the result of a little celebration they got up when they became first classmen, last June. Nobody knows how they got the whisky that was dropped into the punch, neither it is known how the quart of milk that was another of the principal ingredients, was smuggled into the barracks. Rumor has it, however, that "some kind friend" brought in the stuff that made all the trouble.

U. S. WOMAN ROBBED IN EUROPE.

Jewelry Valued at $45,000 Stolen from Mrs. Daniel Bacon of New York in Switzerland.

ST. MORITZ, Switzerland, Aug. 18.—Mrs. Daniel Bacon of New York, who is touring in Switzerland with her sister, Lady Gilbert Parker, and the latter's husband, was robbed here today of $45,000 worth of jewelry. No clew has been obtained to the robbers.

OBITUARY.

MARCUS ALANSON THOMPSON, 68 years old, died at his residence, 342 West Sixty-seventh street, Wednesday. He was born at West Otis, Mass., but lived in Chicago over forty-five years. For a long time he was in the employ of the Kirkland Wholesale Shoe company. Later he was connected with the firm of Hale, Ayer & Co. After the fire of 1871 he established the iron and steel company with which he was connected at the time of his death. He is survived by his widow and two sons, Irving A. and Paul. Interment will be at Dixon, Ill.

DAVID RANKEN JR. of St. Louis, who recently gave away his fortune, estimated at more than $3,000,000, is dead at Atlantic City. He was 74 years old. The beneficiary of the philanthropist was the David Ranken Jr. School of Mechanical Trades. Mr. Ranken in giving away his fortune retained $3,000 a year for his own use.

CONRAD KAMPF, 78 years old, one of the earliest residents of Austin and who was active as one of the founders of Oak Park, died at his home yesterday. He came to Chicago in 1850.

If you want one of those splendid Blue Serge Suits, better get it *today sure.*

The values at these "clean up" prices are so great that it will pay any man to *take the time* to come today, even if he lets something else slide.

$17 for $25 Blue Serge Suits.

$22 for $30 & $35 Blue Serges.

Gibbons
Clothes Shop
49 Jackson Boulevard

"The Crown Has It"

Not only be fastidious, but LOOK fastidious. Use

BATHODORA

daily in the bath—cooling and excellent for the skin. It softens, scents and purifies the water.

Sold by all dealers of prominence.

SPECIAL OFFER—Bijou bottle of Lune de Miel, also Sample of BATHODORA and new book, "The Bath Luxurious," sent for 10 cents (postage) and your dealer's name. Crown Perfumery Co. of London. Dept. T, 80 East 20th St., New York.

Have DR. PRATT lift up your sagging face and restore its youthful contour and attractiveness. Do it now.

DR. PRATT Hours 9 to 5. 214 State St.

Rupert
FAMOUS FREAK FOR SENSITIVE FEET

THE FIRST SHOWING OF

FALL MODELS IN FOOTWEAR

A choice display of Latest Models in Footwear is now shown in my windows. They are of attractive designs. Among these many styles will be found a pair to suit every taste and every purse.

Here's one that will please you when you see it

"THE BULLET"

$4.00

High arch—broad toe—short yamp—and, above all, comfort.

It has that Ruppert style.

Insist on Union Label No. 280

$5

It Has That Ruppert Quality

And Here Is One More

"THE STRAIGHT LONDON LAST"

The shoe that has always been popular with the business man. We carry this shoe in all leathers.

Here's Another

"THE PREP"

$4.00

It Has That Ruppert Fit

If you like a Swing Last try this one. You will be surprised to know just how much comfort you will find in a pair.

Insist on Union Label No. 280

MY WINDOWS ARE WORTH LOOKING INTO

Perhaps you didn't know that Ruppert maintains the largest "while you wait" shoe repair shops in Chicago. Every day thirty expert shoemakers are repairing shoes—making old shoes like new. This expert service costs you no more than the ordinary kind. Try it.

We keep open evenings to accommodate the man who is too busy daytimes to buy shoes. You'll find the service the same day or night.

OR CALL US BY PHONE—
CENTRAL 4124 HARRISON 1729
OPEN EVENINGS. SEND FOR A CATALOGUE.

THREE SHOPS

McVicker Theater Bldg. 83 Madison St. | Harrison & Clark Sts. Economy Shoes. | 127 Van Buren St. at La Salle St.

GETTING the right sketching materials isn't a hard thing if you get "Devoe."

You'll find them used by successful artists who have learned by experience that the best is the cheapest.

We can equip you with everything needed, oil and water colors, oils and mediums, brushes, canvas, sketching papers.

Our line of easels, stools, umbrellas, staffs, etc., is very complete.

Devoe

178 Randolph Street, Chicago

REVELL & CO.

28.00 Value $42.50.

This splendid Sanitary Desk is one of the many bargains to be found in our large assortment of Business Furniture. It is 50 inches long, 32 inches deep. It is made of quartered oak, finished dull, and is thoroughly well made. The pedestals are fitted with brass sockets. The typewriter hole case is equipped with private locker and document boxes, etc. Our assortment of Desks is very complete, and includes all grades and finishes. Inspection invited.

Alexander H. Revell & Co.
Cor. Adams-st. and Wabash-av.

WELL introduced is HALF SOLD—a TRIBUNE AD IS the BEST INTRODUCTION

...G OF
...LS IN
...AR

...in Footwear is
... are of attrac-
... styles will be
...d every purse.

Insist on Union Label No.280

...e is One More
...E
...RAIGHT
...NDON
...ST"

...oe that has al-
...n popular with
...ess man. We
...is shoe in all

Insist on Union Label No. 280

...WORTH
...D
...pert maintains the
... shops in Chicago.
... repairing shoes—
...t service costs you
...
...man who is too busy
...he same day or night.

...1729
...A CATALOGUE.

127 Van Buren St.
at La Salle St.

...VELL & CO.

...id Sanitary Desk is one of
...gains to be found in our
...ent of Business Furniture.
...a long, 32 inches deep. It
...tartered oak, finished dull,
...ghly well made. The legs
...n brass sockets. The pig-
...is equipped with private
...ocument boxes, etc. Our
... Desks is very complete.
...all grades and finishes.
...vited.

...ir H. Revell & Co.
...ne-st. and Wabash-av.

...troduced is HALF
...TRIBUNE AD IS
...INTRODUCTION

CLASH OF LEADERS ENLIVENS MINERS

Mitchell and Lewis in Hot Debate Over Merits of Illinois Dispute.

VOTE IS EXPECTED TODAY

Former National President Advises Rejection of Compromise Agreement.

[BY A STAFF CORRESPONDENT.]

Indianapolis, Ind., Aug. 18.—[Special.]—With the Illinois coal strike dispute as the underlying cause, John Mitchell, former head of the miners' union, and President Thomas L. Lewis clashed today at the miners' convention. Mr. Mitchell came out flatly in favor of the Illinois miners in their fight for the demands of the Peoria convention. President Lewis, in a hot reply, severely criticised the acts of the former head of the miners in the anthracite coal strike in 1902.

The entire subject of the Illinois strike controversy was referred this evening to a special committee appointed by President Lewis. Final committee hearings will be held in the morning and the probabilities are that a report will be presented to the convention for action tomorrow afternoon. The action to refer was taken on a motion by Mr. Mitchell. Every effort is being made to get a vote on the Illinois fight tomorrow.

In announcing his views to the convention Mr. Mitchell took occasion to deny a rumor circulated among the delegates that he came to Indianapolis to influence the miners and advise them to accept the compromise agreement with the Illinois Coal Operators' association. He declared President Lewis and the members of the international executive board had laid themselves open to severe criticism for modifying thet Illinois wage scale without the consent and concurrence of the Illinois miners and district officials.

Mitchell Against the Compromise.

The action, he added, was a violation of the fundamental principles of self-government within the organization. He admitted, however, that the compromise so far as it covered the subject of wages was better than anything the miners had ever been offered. He commended the members of the board for their efforts to bring about a settlement of the strike, but insisted they went beyond their authority in fixing the terms of the contract outside of one already adopted by the Illinois miners at Peoria.

"I submit, gentlemen, that it would have been much better, if a compromise were to be made, to have allowed the affected men to have the say," said Mr. Mitchell. "I shall not advise you to settle on the terms of the compromise. On the contrary, I shall urge that the compromise be rejected.

"This is the first time in the history of this union that the international executive board has undertaken to go into a district and modify a wage scale over the heads of the miners and officials of that district.

"The referendum vote taken on the compromise has never been counted. I can't understand now why this has not been done. I am not a master of language, but with my meagre education I believe I understand the meaning of the word 'referendum.' I never knew that a referendum vote necessarily meant a secret ballot, and it does not.

"If I had been working in the mines I would have favored the rejection of the compromise. It may have been a vast improvement in the matter of wages, but it was not what the Illinois miners want, and there are features in it that change the fundamental principles of the United Mine Workers of America."

Lewis Attacks Mitchell.

The position taken by Mr. Mitchell was greeted with cheers and it took a vigorous use of the gavel and several minutes to restore order. Before taking his seat Mr. Mitchell made an appeal to the delegates to "act according to their convictions in the present crisis" and aid in establishing harmony and peace in the ranks.

President Lewis made his reply to Mitchell at the afternoon session. He flayed the former president for the extravagant expenditure of funds for organizing purposes in 1902, declaring that hundreds of thousands of dollars of the union's funds were wasted. This, he said, was shown by the membership in the anthracite coal district, which had dwindled to almost nothing when he took office.

He criticised Mitchell for consenting to the arbitration of the anthracite strike "when we had the coal barons of the country licked to a standstill and hundreds of thousands of dollars in the treasury of the union."

When he reached the Illinois situation the chief executive rapped Mitchell for "meddling" in business that he did not understand.

"Mitchell wasn't present when this compromise was made," said President Lewis. "If he had been he would have understood what it meant and he wouldn't have come all the way from New York to criticise work done by officials of this union."

Cites Precedent for Compromise.

A storm of howls and jeers greeted this tally. Mr. Mitchell rose from his seat and attempted to calm the miners. This angered President Lewis, and with a bang of the gavel he shouted to Mitchell:

"I will keep order in this convention. I do not want your assistance. When I fail to keep order I'll surrender the gavel, but it won't be in this convention."

President Lewis cited what he declared to be a precedent for the action of the board in the Illinois case. This was a wage dispute in Tennessee in 1904.

"The board at that time instructed district officers if they failed to get a contract, to accept a reduction equal to one-half of the advance in wages granted the previous year," said he. "How does that sound to you Illinois fellows?

"If they couldn't get what they wanted, they were to swallow the whole thing and accept what they could get. This year in Illinois we are fighting to get the highest wages and the best conditions ever obtained for miners in this country."

"That won't change our minds," yelled an Illinois delegate.

"That's true," retorted Lewis. "There are some men in this convention who wouldn't change their mind even if they were convinced of their stupidity."

Lewis explained that the compromise could not have been put into effect without the approval of the Illinois miners and district officials, and added that "it was a mistake on the part of the international board not to have sent along with the compromise a circular explaining this point to the strikers."

Coercion in Voting Charged.

As to the reason for refusing to count the referendum vote taken by the Illinois miners Lewis stated that it was not a referendum vote "where men are coerced and bulldozed into voting the way the district officials have decided."

"I'll give you credit for being splendid fellows and good union men, but you've been awfully misled," added he. "I am an evolutionist. I don't believe in sticking to policies that have proved a failure. I shall never give up my right to strike, but it will be a last resort."

District President Walker and Vice President Hayes replied to the attacks by President Lewis, denying they had urged the miners to vote against the compromise.

Despite the clash and cross fire of heated arguments there was an undercurrent of conciliation throughout today's session that promises a peaceable settlement of the dispute.

A night session was held this evening, the first since the convention opened. Every effort was made by the leaders who have been fighting each other during the last week to observe the amenities and to facilitate the business of the gathering.

Indigestion, headache and insomnia caused by constipation, biliousness or impaired digestion relieved by Horsford's Acid Phosphate.—Adv.

Children Picnickers and Their Annual Patron in Lincoln Park.

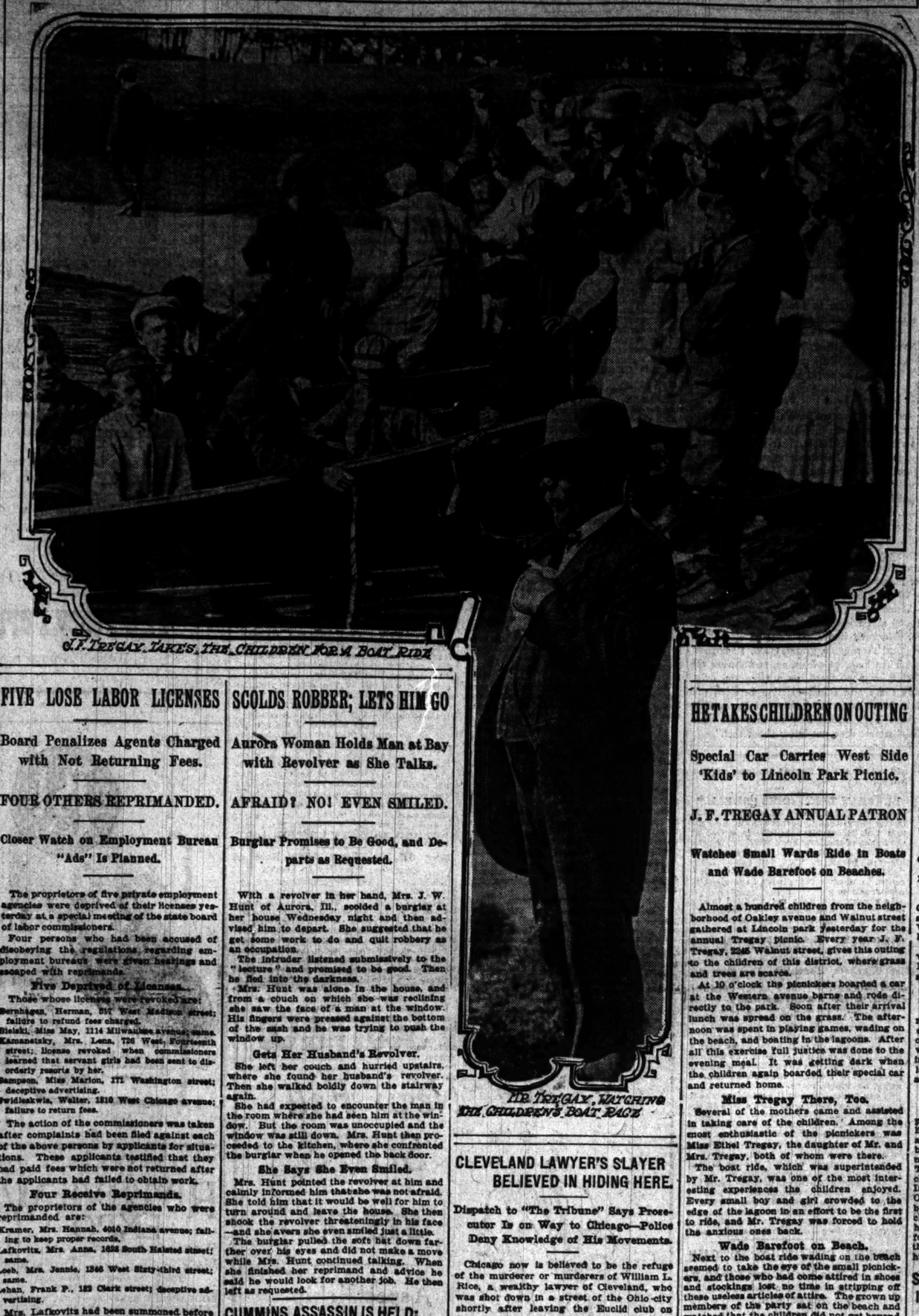

J. F. TREGAY, TAKES THE CHILDREN FOR A BOAT RIDE

MR. TREGAY, WATCHING THE CHILDREN'S BOAT RACE

FIVE LOSE LABOR LICENSES

Board Penalizes Agents Charged with Not Returning Fees.

FOUR OTHERS REPRIMANDED.

Closer Watch on Employment Bureau "Ads" Is Planned.

The proprietors of five private employment agencies were deprived of their licenses yesterday at a special meeting of the state board of labor commissioners.

Four persons who had been accused of disobeying the regulations regarding employment bureaus were given hearings and escaped with reprimands.

Five Deprived of Licenses.

Those whose licenses were revoked are:

Bernhagen, Herman, 217 West Madison street; failure to refund fees charged.

Bielski, Miss May, 1114 Milwaukee avenue; same.

Kamanetzky, Mrs. Lena, 726 West Fourteenth street; license revoked when commissioners learned that servant girls had been sent to disorderly resorts by her.

Sampson, Miss Marion, 171 Washington street; deceptive advertising.

Swidleskwis, Welter, 1210 West Chicago avenue; failure to return fees.

The action of the commissioners was taken after complaints had been filed against each of the above persons by applicants for situations. These applicants testified that they had paid fees which were not returned after the applicants had failed to obtain work.

Four Receive Reprimands.

The proprietors of the agencies who were reprimanded are:

Kramer, Mrs. Hannah, 4040 Indiana avenue; failing to keep proper records.

Lafkovitz, Mrs. Anna, 1626 South Halsted street; same.

Loeb, Mrs. Jennie, 1346 West Sixty-third street; same.

Lehan, Frank P., 123 Clark street; deceptive advertising.

Mrs. Lafkovitz had been summoned before the board in answer to charges filed by Mrs. Kamanetzky. The latter alleged that Mrs. Lafkovitz had sent Teany Sukup, 20 years old, to an alleged disorderly resort on La Salle avenue. The commissioners learned, however, that it was Mrs. Kamanetzky who had sent the girl there and her license was revoked.

It was announced after the hearing that a more close watch would be kept of the methods used by the employment bureaus in placing advertisements in the daily newspapers. Plans toward this end will be discussed at the annual meeting of the commissioners at Springfield, Sept. 7. The board is composed of M. H. Madden, Chicago; Frank B. Mott, Galesburg, and John D. Peters, Herrin.

FOWLER JOINS "MUCKRAKERS"; BUYS JOURNAL TO PRINT 'NEWS'

Former Superintendent of Chicago Streets Promises "Some Real Good Dope" on Local Politicians.

Frank T. Fowler, former superintendent of streets, has purchased the Improvement Club News and Business Men's Association Journal, and proposes edifying his subscribers with a lot of live articles to show how his late job should be conducted. Mr. Fowler some time ago edited a daily at Waukegan.

One article which catches the eye in his prospectus is entitled:

"Joy Riding in Chicago Bureau of Streets. Comments Thereon from Johnson's Corners and New York."

"I am simply going to show how it is done," he said when asked about that particular article. "They printed an untrue story about me when I severed my connection with the department."

"Floaters vs. Swimmers in Political Jobs," and "Some Aldermen—as Viewed by a Former Alderman, Member of the Board of Local Improvements, and Superintendent of Streets," appear to be other "big numbers." When asked about these Mr. Fowler merely pointed to a little card on the wall reading: "Any Old Fish Can Float Down Stream, but It Takes a Live One to Swim Up," and said tersely:

"That's my motto."

STREET CAR IS DYNAMITED.

More Violence Marks Columbus Strike—Extra Police Watch for Stone Throwers.

Columbus, O., Aug. 18.—A Linden street car was blown from its trucks at the Mock road north of the city shortly before midnight. Dynamite or some other form of explosive was used. The floor of the car was splintered, but the crew and company guards aboard escaped injury.

Nothing came from the efforts of Gov. Harmon today toward bringing about a settlement of the strike.

SCOLDS ROBBER; LETS HIM GO

Aurora Woman Holds Man at Bay with Revolver as She Talks.

AFRAID? NO! EVEN SMILED.

Burglar Promises to Be Good, and Departs as Requested.

With a revolver in her hand, Mrs. J. W. Hunt of Aurora, Ill., scolded a burglar at her house Wednesday night and then advised him to depart. She suggested that he get some work to do and quit robbery as an occupation.

The intruder listened submissively to the "lecture" and promised to be good. Then he fled into the darkness.

Mrs. Hunt was alone in the house, and from a couch on which she was reclining she saw the face of a man at the window. His fingers were pressed against the bottom of the sash and he was trying to push the window up.

Gets Her Husband's Revolver.

She left her couch and hurried upstairs, where she found her husband's revolver. Then she walked boldly down the stairway again.

She had expected to encounter the man in the room where she had seen him at the window. But the room was unoccupied and the window was still down. Mrs. Hunt then proceeded to the kitchen, where she confronted the burglar when he opened the back door.

She Says She Even Smiled.

Mrs. Hunt pointed the revolver at him and calmly informed him that she was not afraid. She told him that it would be well for him to turn around and leave the house. She then shook the revolver threateningly in his face —and she avers she even smiled just a little.

The burglar pulled the soft hat down farther over his eyes and did not make a move while Mrs. Hunt continued talking. When she finished her reprimand and advice he said he would look for another job. He then left as requested.

CUMMINS ASSASSIN IS HELD; CHILD SOBS OUT HIS STORY.

Leroy Cummins Says His "Pa" Told "Tommy Bent" "It's Up to You" Before the Shooting.

Thomas Bent, 1107 South Leavitt street, was held to the grand jury yesterday by a coroner's jury at the West Thirteenth street station, that heard details concerning the shooting Wednesday of Daniel F. Cumming, 1015 Olive street. Cummins was shot because he refused as a precinct committeeman of the Twentieth Ward Republican club to aid Bent in securing a county job.

The 10 year old son of the victim sobbed out his story at the hearing in a pathetic manner. Mrs. Cummins was unable to be present.

"I know Tommy Bent, the man sitting opposite me," said the slain man's little son, Le Roy. "He came to our house often. I was standing on the front porch back of my pa when he was shot. Pa was leaning against the porch and Bent was standing on the other side of him and I heard my pa say: 'It's up to you.' My father was smoking a cigar at the time. He did not strike at Bent nor do anything to him.

"When my pa said 'It's up to you' Tommy Bent shot him several times, and then he threw the revolver at my father's feet and said: 'There, d—— you.' Then Tommy Bent ran away and I ran after him. My mother also was present when my pa was shot."

HOLD M'KEVITT FOR MURDER; THREE SAY HE KILLED HELBIG.

Coroner's Jury Accuses Former Convict of Slaying Man Who Tried to Stop Woodlawn Robber in Flight.

Michael McKevitt, former convict, arrested recently in connection with the murder of Anton Helbig, 6116 Champlain avenue, who was shot in front of his residence, Aug. 7, was held to the grand jury on a charge of murder yesterday by a coroner's jury.

The inquest was held in the Woodlawn police station, where three witnesses of the murder gave testimony against the prisoner.

Helbig was shot while trying to stop the robbery of the drug store of William H. Schroeder, 642 East Sixty-first street.

Schroeder testified that McKevitt entered the place and attempted to rob him. Charles Hanson, Schroeder's nephew, who was in the store at the time of the holdup, gave similar testimony. Hirbe Weise, 6112 Champlain avenue, a neighbor of Helbig's to whom he was talking before the shooting testified that McKevitt was the man who killed Helbig.

Moody Institute Graduates 55.

The Moody Bible institute graduated a class of twenty-three men and twenty-two women last night at the Moody church. This was the largest class the institute has ever sent out.

CLEVELAND LAWYER'S SLAYER BELIEVED IN HIDING HERE.

Dispatch to "The Tribune" Says Prosecutor Is on Way to Chicago—Police Deny Knowledge of His Movements.

Chicago now is believed to be the refuge of the murderer or murderers of William L. Rice, a wealthy lawyer of Cleveland, who was shot down in a street of the Ohio city shortly after leaving the Euclid club on Aug. 6.

A dispatch to THE TRIBUNE said Prosecutor Cline departed for Chicago last night and was expected here this morning. Chicago police officials stated they had not been in communication with Prosecutor Cline, and suggested that it was either a case of private detectives having information or Cleveland officers had invaded the city quietly and are working out their own views in an effort to win a $10,000 reward.

Prosecutor Cline was in Detroit Wednesday and from that city was wired the information that at least one of the persons the prosecutor desires to question hails from Chicago. It was also stated that two men and a woman, two men having social standing, occupied an apartment in Cleveland for some time previous to the murder. The night Rice was slain the three persons returned late from an automobile ride. When it was learned of their supposed relations with Rice they disappeared.

FINDS POISON IN SOFT DRINKS; DUE TO USE OF LEAD UTENSILS.

Evans Gets Promise from Makers to Install Steel Pipes and Put Tin Stoppers on Bottles.

Poisonous soft drinks may be eliminated from the Chicago market if sixteen big manufacturers who met with Commissioner of Health Evans yesterday comply with the conditions he imposed against the use of lead utensils.

Dr. Evans found that the manufacturers were using lead stoppers and sending the pop through lead pipes, that the rubbings and clippings from these and the solder in the carbonators sent a dangerous amount of poison into each bottle.

The matter was called to the commissioner's attention through the illness of a number of children. More than one-third of the samples analyzed contained harmful quantities of lead. The secret was that the manufacturers could purchase lead stoppers for $1.10 a gross, while tin stoppers cost $1.90.

Besides agreeing to use tin stopper and install iron and steel pipes, the manufacturers promised to cleanse their bottles with steel shot instead of lead shot.

LIFE SAVERS TO SHOW METHODS

Will Play Important Part in Water Carnival Program of Evanston Y. M. C. A.

Capt. Sidney Roberts and his crew of the Evanston life saving station will give an exhibition at the water carnival to be held under the auspices of the Evanston Y. M. C. A., on the Dempster street beach Saturday afternoon, according to the program announced yesterday by Instructor Thomas H. Robinson. The carnival will be given as the closing feature of the month's free instruction in swimming given by Instructor Robinson to 446 boys and 182 girls of Evanston.

KILLED IN AUTO; MACHINE HITS CAR

Newspaper Man Crushed to Death When the Steering Gear Fails to Work.

WAS HEAD-ON COLLISION.

Three Others Run Down and Hurt by Motorists in the Downtown District.

AUTOMOBILE FATALITIES OF YEAR...19

John Wesley Fawcett, a reporter employed on the Chicago Examiner, was injured fatally in a head-on collision between an automobile in which he was riding, and a State street car at Sixty-fifth street late yesterday afternoon.

Martin Ludolph, owner of the machine, was at the wheel and escaped injury, despite the fact that the automobile was demolished and the front of the car was damaged. Owing to the bad condition of the street in that vicinity Ludolph was steering north on the south bound track, with the west wheels of the automobile on the east rail. He was going at a pretty fair rate and so was the car, and when he attempted to turn off the steering gear refused to work. Motorman F. B. Irwin applied his airbrake but too late.

The accident happened at 4:20 p. m. Fawcett was hurried to St. Bernard's hospital. He died at 9 o'clock. Fawcett hired Ludolph's machine in front of the Plaza hotel. Ludolph appeared to have control of his machine until he was about fifty feet from the street car. Refusal of the steering gear to work properly caused the machine to skid.

"Tell Mother!" His Last Words.

Before the occupants realized their danger and thought of jumping the collision came. Fawcett, sitting nearest the car, was jammed between the car and the automobile. He was conscious when lifted into an ambulance. His last words were: "Tell my mother."

Fawcett was 32 years old, unmarried, and lived at 1414 Dearborn street. He came to Chicago from St. Paul recently. A sad feature of the accident is that his father, Dr. Wilfred H. Fawcett, is lying at the point of death in St. Paul. The son returned from a visit to his parent on Monday.

Before coming to Chicago Fawcett worked on the Minneapolis Tribune and on newspapers in St. Paul. For a time he was managing editor of the Fargo Forum at Fargo, N. D. When the Klondike excitement was at its height Fawcett made a trip into that region. Roscoe Fawcett, a brother, is sporting editor of the Inland Herald of Spokane, Wash., and W. H. Fawcett, another brother, resides at 1553 Charles street, St. Paul.

Three Run Down in Loop.

Three persons, one a 12 year old boy, were struck by automobiles in the downtown district. They are:

Cohen, David, 12 years old, 1344 South Union street; cut and bruised; taken to Practitioners' hospital.

Conover, R. M., 58 years old, 4425 Sheridan road; bruised about head and neck; taken home.

Lamson, C. A., 55 years old, 1945 Sherman avenue, Evanston; slight bruises.

The Cohen boy had just alighted from an Ogden avenue car at Madison and Market streets when the machine, owned by the Walden Shaw Auto Livery company, struck him.

Conover was run down at Jackson boulevard and Wabash avenue. The accident to Lamson happened at State and Adams streets.

GIRL KILLED IN AUTO CRASH.

New York, Aug. 18.—[Special.]—An automobile crashed into a runabout wagon this evening, throwing out the three occupants of the carriage. Grace Hough, 21 years old, was killed. Anna McCabe received internal injuries. George Dedder's shoulder was dislocated. The driver of the automobile sped away.

Train Hits Auto; Eight Injured.

Kankakee, Ill., Aug. 18.—[Special.]—Eight persons were hurt when the north bound daylight special on the Illinois Central, going at forty miles an hour, struck an automobile driven by W. F. Mattler, a farmer living near Gibson City, at Guthrie this afternoon. The injured were Mattler, his wife, and four children, Mrs. Ida Woods, and Mrs. Clara Ingram of Peoria. None of them will die. One child suffered a broken leg and another a broken collar bone. Mattler bought his machine last week and had not learned how to handle it. It balked on a crossing and before he could get it started the train struck the machine, throwing it and the occupants high in the air.

HE TAKES CHILDREN ON OUTING

Special Car Carries West Side 'Kids' to Lincoln Park Picnic.

J. F. TREGAY ANNUAL PATRON

Watches Small Wards Ride in Boats and Wade Barefoot on Beaches.

Almost a hundred children from the neighborhood of Oakley avenue and Walnut street gathered at Lincoln park yesterday for the annual Tregay picnic. Every year J. F. Tregay, 2345 Walnut street, gives this outing to the children of this district, where grass and trees are scarce.

At 10 o'clock the picnickers boarded a car at the Western avenue barns and rode directly to the park. Soon after their arrival lunch was spread on the grass. The afternoon was spent in playing games, wading on the beach, and boating in the lagoons. After all this exercise full justice was done to the evening meal. It was getting dark when the children again boarded their special car and returned home.

Miss Tregay There, Too.

Several of the mothers came and assisted in taking care of the children. Among the most enthusiastic of the picnickers was Miss Ethel Tregay, the daughter of Mr. and Mrs. Tregay, both of whom were there.

The boat ride, which was superintended by Mr. Tregay, was one of the most interesting experiences the children enjoyed. Every small boy and girl crowded to the edge of the lagoon in an effort to be the first to ride, and Mr. Tregay was forced to hold the anxious ones back.

Wade Barefoot on Beach.

Next to the boat ride wading on the beach seemed to take the eye of the small picnickers, and those who had come attired in shoes and stockings lost no time in stripping off these useless articles of attire. The grown up members of the party sat on the beach and watched that the children did not get beyond a perfectly safe depth.

FIGHT PICTURES NEAR CITY.

Theater at Madison Street and Harlem Avenue to Show Jeffries-Johnson Battle.

Barred from Chicago, the Johnson-Jeffries prize fight films have found a possible haven outside the city limits. According to an announcement last night the moving pictures will be exhibited tomorrow night and thereafter "indefinitely" at Hughes' theater, Madison street and Harlem avenue.

The owners of the Illinois rights—Aaron J. Jones and George Spoor—stated that they "expected Mayor Busse and Chief of Police Steward to attend the initial performance." Specifications of what the pictures will show wind up with this:

"Finally the knockout is shown and the crowds dispersing."

SUMMER PARISHIONERS BUILD INDIAN VILLAGE TO AID CHURCH

Chicagoans at Fox Lake Plan Unique Fete to Help St. Mary's Church at Mineola Bay.

Mineola Bay, Fox Lake, is the scene of an Indian mission village this week which the summer parishioners of St. Mary's Roman Catholic church have planned. The proceeds will be turned over to the church.

An exact duplicate of an Indian village has been built, with tepees, open fires, and all the features of camp life as it was found by the missionaries. The woods around the lake make an ideal setting.

A missionary sketch of the Indian period also will be produced. Miss Margaret Waters and Miss Catherine Pallette of Chicago take prominent parts in it.

St. Mary's is a small wooden church at the east end of Fox Lake, near the farm of Mayor Busse. During the winter the congregation is small, but in the summer the church is always crowded.

Watch for a Stunner

in next Monday Morning's Chicago Tribune. It will occupy two pages—a double page spread. It will interest and benefit every manufacturer, financier, merchant and business man who wishes

To Make More Money

THE HUB
Henry C. Sutton

Our Final Clean-Up Men's Oxfords

All the broken lots and discontinued lines, formerly sold for $3.00, $3.50, and $4, now $1.95.

THERE are patent colt, gunmetal, dull calf and vici kid leathers included, in lace, blucher, and button styles, all sizes in the aggregate; we offer choice of the entire lot while they last at $1.95

SUIT SALE

This is the season of sacrifice; if we lose, you gain; our finest men's and young men's suits, formerly sold for $20, $25, $30 and $32, now clearing, at choice,

$15

SHIRT SALE

You've heard of it; it has caught the town; high grade shirts worth regularly $1.50 and $2, now selling at

90c

Look in the windows

Yes, the farmer even buys breakfast food.

The popular idea, fostered by Denman Thompson and James A. Herne, pictures the farmer as rising while it is yet night and eating a hearty breakfast consisting of fried salt pork and boiled potatoes.

The facts show that every farmer who reads Farm and Fireside has in his house, not only one, but more than three different kinds of breakfast food.

There is nothing wonderful about this. It simply shows that the farmer is just like the rest of us—a self-respecting market for the right sort of goods. Such a farmer as reflected in the pages of Farm and Fireside is worth the consideration of every advertiser who makes anything that he can use.

FARM and FIRESIDE
THE NATIONAL FARM PAPER
Springfield, Ohio
New York Chicago

TINY BABY HAD DREADFUL ECZEMA

On Hands, Face, Nose and Mouth. Hard Crust Formed and Cracked Open. Blood Ran. Itched Frightfully. Mitts on Hands. No Rest.

Got Cuticura. In 3 Days Relief. In a Week Cured Without a Mark.

"I have a little baby almost a year old. When it was two months old it got eczema on top of both her hands, on her face and inside her nose and mouth. She rubbed to drink and one of her eyes almost closed up. A hard crust formed and would crack open and the blood run out. It itched so frightfully that the poor little girl could not rest. We had to keep mitts on her hands to keep her from scratching as her face and her mother was forced to sit up in a rocking chair with the baby day and night. We had a very good doctor and he did all he possibly could to relieve the baby's torture but the results were not what we had looked for.

"We had read of the Cuticura remedies so we went to the drug store and got some Cuticura soap and Cuticura ointment. We used them just as directed and in three days the crust began to come off. In a week there was no more scab and now the baby is cured without a mark, sleeps soundly in her cradle and her parents in their bed, with no more sleepless nights because of the baby's suffering. Cuticura seems a wonderful remedy for this disease and any one having eczema should not delay in getting it. (Signed) M. Vogel, R. F. D. 9, Bath, Pa., Dec. 9, 1909."

Cuticura Remedies sold throughout the world. Potter Drug & Chem. Corp., Sole Props., Boston. 32-page book, 25-page Cuticura book, containing invaluable advice on the Treatment of Skin Troubles, free.

ADVERTISE IN THE TRIBUNE.

ROOSEVELT-TAFT 'BREAK' IS NOT YET

Developments at Oyster Bay and Beverly Show Chiefs Have Not Split.

TRICK IN T. R.'S DEFEAT.

Colonel Becomes Convinced His Successor Favored Him in State Fight.

(Continued from first page.)

mittee in turning him down as temporary chairman, for if he had been forced into the chair he might be held responsible for the defeat which appears imminent unless there are swift and unforeseen changes.

The conference at Sagamore Hill had to do almost entirely with the state situation, although national matters were discussed. Mr. Roosevelt told his guests that he could not conceive of any circumstances arising which would lead him into accepting the gubernatorial nomination in New York.

He said a long while ago that the senatorship could not tempt him.

Collector Loeb was taken aback upon being confronted by the newspaper men at the Roosevelt cottage in the afternoon. He had no idea that they knew of his coming because he made up his mind so suddenly. He was not loquacious. The colonel looked and beamed some more.

"Did you have an appointment with the colonel today?" Mr. Loeb was asked, "or did you decide to come after reading the Oyster Bay dispatches this morning?"

The collector did not answer for a few moments. Then he said: "I come to Sagamore Hill to see Col. Roosevelt whenever I feel like it."

"Fine," the colonel remarked, sotto voce.

Chat on Front Porch.

For several hours the visitors sat on the front porch of Sagamore Hills and chatted earnestly. A pouring rain did not drive them indoors. They talked loudly and laughed, and the colonel led the conversation. He admitted that the question of direct primaries engaged them at length. Mr. Sherman is against direct primaries. Col. Roosevelt is strong for the measure. Congressmen Calder and Cocks and Mr. Griscom are deeply interested in that matter, and they impressed it on the colonel. Every one of them is in the state fight.

Early in the morning Col. Roosevelt greeted Joseph C. Thompson, chairman of the Republican state committee of Alabama and candidate for governor, and N. F. Steele, secretary of the Alabama state committee. Both hail from Birmingham.

Mr. Thompson was nominated by the Republicans on July 12 and he hopes to be elected, but that was not why he came to Sagamore Hill, he said. He came as a representative of the Business Men's league of the chamber of commerce and informed the colonel that if he'd stop off and make a speech next March the chamber of commerce would pay all of the colonel's expenses through Alabama. This would be on the trip to California. Mr. Roosevelt may accept.

ROOSEVELT IN CONFERENCE.

[BY ASSOCIATED PRESS.]

Oyster Bay, N. Y., Aug. 18.—Theodore Roosevelt spent today in what was probably the most important political conference he has held since he left the White House. He gathered about him a group of his close friends and talked over with them the situation which is best expressed in the reports that relations between President Taft and himself are strained to the breaking point.

William Loeb Jr., collector of the port of New York; Lloyd C. Griscom, chairman of the New York Republican county committee; Representative William M. Calder of Brooklyn; Frederick J. H. Kracke of Brooklyn, and Representative W. W. Cocks of Col. Roosevelt's home district took part in the conference.

From what was said by some of the visitors it was learned that the ex-president and his friends have agreed on a plan of action which will hold until the situation shapes itself more clearly. Briefly stated, it is this:

Col. Roosevelt is to stand aside in the New York state campaign and let the "old guard" fight its own fight and thus shoulder all the responsibility for the conduct and result of the campaign. He is neither to indorse nor criticise the Taft administration. He is to keep out all around, if he can.

Why Colonel Keeps Hands Off.

Through some of today's visitors it was learned why the colonel has decided to keep his hands off. He feels that the Republican state committee, in refusing to indorse him for temporary chairman of the Saratoga convention, a position he had agreed to accept much against his will, with the knowledge that he would be held responsible for election results, acted in a manner that would make further activity on his part look as if he were leading a factional fight against the administration.

It was said that Col. Roosevelt does not deem it either wise or proper to permit himself to become involved in such a factional fight, and that his present decision is that he will not go to the convention or take any part which would render him responsible.

He has come to no definite conclusion, however. One important provision was emphasized at today's conference. Those with whom he talked were made to understand clearly that Col. Roosevelt reserves to himself the right to enter the thick of the fight at any time if he believes that the policies of which he is an exponent are in serious jeopardy. But he let it be known that he would do so with extreme reluctance, for he feels that in such a contingency he might be led inevitably into a controversy with the Taft administration.

Sees Possibility of a Break.

From what was said after the conference it was gathered that Col. Roosevelt believes the present attitude of men who are influential in the national administration is hostile to him, and that an open rupture may result. In such a case the colonel feels that he may be compelled at some juncture to exert his influence against the administration.

Those who are closest to the former president believe he will do everything in his power to avert such a crisis during the fall campaign. It is their opinion that if he should decide to fight, he prefers to postpone the struggle until the 1912 campaign, when the question of the nation's policy for the next four years is to be brought before the entire country, and when a successor to William H. Taft is to be elected.

Should such an issue between Col. Roosevelt and the administration present itself at that time, it is the firm belief of the colonel's intimate associates that he will be in the fight to the end, that he will stake his own future on the outcome, and again become a candidate for the presidency. It is believed, however, that Col. Roosevelt regards such a situation as a remote contingency, which is not to receive serious attention at the present time.

Candidate for No Office.

The colonel has said repeatedly that he can form no plans for the future, for the situation may be changed completely at any time. He has told his friends that he is a candidate for no office, and that he can conceive of no circumstances which would lead him to accept the gubernatorial nomination or a seat in the United States senate.

His associates believe that the only reason which might lead him to consider becoming a candidate for the presidential nomination would be the conviction that he must seek another term in order successfully to carry on the work he began while president.

The conference broke up late today without any definite agreement as to when another will be held. Col. Roosevelt is to start for the west on Tuesday, and probably there will be no more consultations of this nature until after Col. Roosevelt returns.

Most of the time today was given to consideration of the New York situation, which is regarded as the one thing which may develop in such a way as to force Col. Roosevelt to make the fight within the party.

Recalls Avoidance of Criticism.

From an unquestioned source it is known that he has taken deeply to heart what he considers to be the hostility of men close to the administration and he regards the selection of Vice President Sherman for the temporary chairmanship of the Republican state convention as the result of this attitude.

He recalled to his visitors that he had spoken no word of criticism of the administration, and made them understand that it was his plan not to do so, adding that he would confine himself solely to a policy of affirmation of the doctrines which he considers to be the best interests of the nation, looking to the future and not to the past.

Col. Roosevelt himself said he was not talking politics for publication when attempts were made after the conference to get him to express his views. He will go to New York tomorrow and in the afternoon will address the Negro Business Men's league.

BEVERLY DISCREDITS "BREAK."

Beverly, Mass., Aug. 18.—Reports from Oyster Bay today, purporting to indicate that Col. Roosevelt believed his defeat at the hands of the New York state Republican committee was the result of an agreement between President Taft and some of the "old guard" leaders in the state, were received in Beverly today with little short of consternation.

As the reports were not credited to any responsible person, no attention was officially paid to them. So far as the statement that there was an agreement to defeat Col. Roosevelt to which President Taft was a party is concerned, there is said to be absolutely no truth in it.

President Taft, from the first, has endeavored to obtain harmony in New York state. He urged all the leaders to try to get together; has been anxious that Col. Roosevelt's wishes should be consulted, and even went so far on one occasion as to exclaim to a prominent New York politician:

"For God's sake avoid a fight."

It also was said in Beverly today that it was believed that if the person who inspired the statements from Oyster Bay had been in possession of the facts the statements never would have been made.

So far as rumors that the president was to get the New York delegation's vote in the 1912 convention, there is absolutely no ground to stand upon. Friends of Mr. Taft know he is not seeking renomination. In fact, they say he is hopeful that he will not have to be a candidate. He has been told, furthermore, by advisers who stand close to him, not to antagonize Col. Roosevelt.

The president's attitude on state fights has been one of nonintervention, but it is possible he did tell Lloyd C. Griscom that he favored Mr. Roosevelt for temporary chairman. If he did so, it is believed here it was because he thought the colonel could be nominated.

TWO INCIDENTS TO WHICH IS ATTRIBUTED ALLEGED TAFT AND ROOSEVELT "BREACH."

In the Saturday Evening Post of Philadelphia, issued this week, publicity is given in a very subtle way to an incident which has been known to only a few persons and which marks a break in the friendly and confidential relations between President Taft and ex-President Roosevelt. In the Saturday Evening Post article reference is made to a letter which Mr. Taft wrote to Mr. Roosevelt expressing thanks for aid in his election and crediting to "my brother Charles" and the colonel the success of the Taft candidacy. It was known that this letter from Mr. Taft placing the name of his brother before that of Mr. Roosevelt not only hurt Col. Roosevelt's feelings but made him exceedingly angry.

It also was known that the unbroken silence between the White House and "darkest Africa" during the months of Col. Roosevelt's absence on his hunting trip acted likewise as an irritant.

On the other hand, friends of President Taft have charged Mr. Roosevelt with a lack of good manners because of the laconic brevity of his dispatch from London—the single word "accept"—with which he replied to Mr. Taft's communication appointing him representative of the United States at King Edward's funeral. The friends of Mr. Taft have criticised the colonel for what they term his cavalier disregard of the amenities and the respect due to a president even from an ex-president.

The Saturday Evening Post article first calls attention to Mr. Roosevelt's natural reticence upon leaving Africa, when asked to discuss the Taft administration. Then the article says:

"Presently Mr. Roosevelt went to Beverly and visited Mr. Taft. We had dispatches saying the former president shouted 'Hello, Will!' as he sprang up the porch steps and that the president responded, 'Hello, Theodore!' and that they shook hands. That is all that has been reported."

Proceeding, the writer of the article relates a story current in Wall street, saying: "I do not guarantee it. I tell it as the biggest men in Wall street believe it. A day or two, or perhaps a week, after the election in 1908 Mr. Taft wrote a letter to President Roosevelt. In that letter he thanked Mr. Roosevelt effusively for all he had done for him in the way of nominating him and getting him elected and said, in effect: 'With the exception of my brother Charles (meaning Charles P. Taft of Cincinnati), I consider that I am more indebted to you than to any other for my nomination and election, and I thank you'—and so on and so forth.

"Now, the story goes, when Mr. Roosevelt got that letter he jumped up and down and uttered loud cries. He was miffed. It was his opinion he had done more for the nomination of Mr. Taft and his election than all the Tafts in the country, or than any other man, set of men, or human combination whatsoever. He considered Taft an ingrate for putting his brother ahead of him as a factor in the victory, and he was very angry about it.

"As Mr. Roosevelt was leaving for Africa Mr. Taft sent him another letter. This one was full of expressions of good will and friendship, but it also said that, with the exception of Charles P. Taft, Mr. Roosevelt had done more to elect Taft than any person and that Taft was properly and thoroughly grateful. T. R. hopped high in the air again and said more things. Then he went a-hunting, and during all the time he was away he never sent a letter, or a postcard, or a telegram, or a message of any kind to Mr. Taft, nor was there any communication between the two men until Capt. Archie Butt arrived in New York on the day of Roosevelt's return and brought a letter of greeting from Taft, which may or may not have reiterated the Charles P. Taft sentiment. Wall street does not know about that."

GAYNOR CONTINUES TO GAIN.

Wounded New York Mayor May Sit Up Today and Have Visit from His Children.

New York, Aug. 18.—Nothing has developed to indicate that Mayor Gaynor, wounded by a would-be assassin's bullet, is not making daily progress toward recovery.

The mayor probably will be allowed to sit up again tomorrow, and it also is probable that Ruth and Marian, the youngest of the Gaynor children, will be allowed to see their father.

INSURGENTS GAIN A U. S. SENATOR?

California Progressives Claim They Will Control the Legislature.

KENT'S MAJORITY LARGE.

Nebraska's Aldrich Wins the Republican Nomination for Governor.

San Francisco, Cal., Aug. 18.—Save that late returns from country precincts imperiled the earlier lead of several insurgent candidates for minor positions on the Republican state ticket, today's post primary developments added scope to the victory scored on Tuesday by the Lincoln-Roosevelt league.

It was claimed at league headquarters today that not only would the insurgents have nine-tenths of the delegates to the state convention which will adopt the party platform, but that they will control both branches of the legislature which will elect a successor to United States Senator Frank P. Flint.

The insurgent managers claim that, notwithstanding the closeness of the advisory vote for United States senator, the result of which the official count must determine, John D. Works, their candidate for the party indorsement, undoubtedly has won by a wide margin.

It is pointed out that the advisory vote is taken by districts, while the state totals count for nothing. Works, according to the insurgent managers, has carried a large majority of the senatorial and assembly districts.

Kent Has Big Majority.

Insurgents nominated candidates for congress in the Second, Fifth, and Seventh districts. The early count in the southern part of the state indicated that Lewis R. Kirby, insurgent, would be nominated for congress over S. C. Smith, incumbent, but later returns from San Bernardino leave the issue in doubt.

William Kent, formerly of Chicago, appears to have a decided majority in the Second district over Duncan McKinlay. Davison of San José, the candidate of the state machine and the San Francisco administration, was defeated probably two to one by Congressman E. A. Hayes, insurgent congressman.

W. D. Stephens of Los Angeles, insurgent, won over Congressman James MacLachlan by 2,000. Congressman Julius Kahn, regular, was without opposition in the Fourth district.

Dahlman Maintains His Lead.

Omaha, Neb., Aug. 18.—With returns available from 1,014 out of 1,645 precincts, Mayor Dahlman maintains his lead over Gov. Shallenberger for the gubernatorial nomination on the Democratic ticket. These precincts give Dahlman 22,045 and Shallenberger 18,778.

Heavy gains for Shallenberger anticipated by his friends as a result of today's returns failed to materialize and it is apparent that only a phenomenal reversal of figures in the precincts yet to be heard from can defeat Dahlman.

Cady has conceded the Republican nomination for governor to his opponent, State Senator Aldrich.

Police Sergeants Are Shifted.

Sergt. Patrick M. Murphy of the Hudson avenue police station and Sergt. Charles Bick of the Chicago avenue station will exchange places, as the result of an order issued by Chief Steward yesterday. The change was made at the personal request of the men.

NATIONAL CAMPAIGN ON HERE

Chairman Lloyd Opens Headquarters for the Democrats.

CLAIMS A SWEEPING VICTORY

Nebraska Republican Makes Counter Prediction, However.

Chicago was treated yesterday to a sample of the political optimism of both parties with regard to the complexion of congress after the November elections.

James T. Lloyd, chairman of the Democratic congressional committee, arrived in town after a tour of the country, filled with enthusiasm over the Democratic outlook from coast to coast. He has opened committee headquarters at the Congress hotel in suite 1214.

William Hayward, of Lincoln, Neb., national committeeman of the Republican party from that state, also came to town to see his brother committeeman, Fred W. Upham, and scattered Republican optimism with a lavish hand. Mr. Hayward has just won an easy victory in his district.

Predicts Victory for Democrats.

Chairman Lloyd predicted a sweeping victory for the Democrats.

"The condition of the party was never better," he said. "There is no strife in the ranks and harmony has been restored in every corner of the country. Bryan is a dead issue. Why, the Democrats haven't had such a good chance for success in twenty years as they now have.

"I've just come in from Missouri, and let me tell you that instead of ten Democrats and six Republicans as we had in the last congress from that state, there will be fifteen Democrats. Even in Tennessee the Democratic party differences are smoothed out and there will be no Republicans in congress from that state.

"And let me tell you another thing. Keep your eye on Maine. I'll be surprised if the next governor of Maine is not Fred Plaisted, a Democrat. I also expect to see two Democratic congressmen from Maine.

"The Republican party is badly split between the regulars and insurgents."

"No Split; Republicans Will Win."

As against this prediction of Chairman Lloyd, National Committeeman Hayward dropped into the Republican congressional committee's headquarters across the street from the Democrats, in the Auditorium hotel. He declared that the Republican party is going to win one of the biggest victories ever marked up to its credit.

"They talk about the split in the Republican party, but I tell you there is no split," he said. "In some sections of the country the people want men of the progressive type and in other sections they want the conservatives, and each section will pick out the men it wants and will send them to congress. But they will all be Republicans and will stand together on the big party measures and will support the party platform."

Speaking campaigns of both parties will be directed from here.

DENVER HIGH IN SUICIDE LIST.

City Officials Blame High Rate on Destitute Invalids in Search of Health.

Denver, Colo., Aug. 18.—An abnormal condition over which the city has no control is given as a reason for this city's high suicide record. According to a recent report by the government, Denver is fourth. City officials claim the high rate is due to persons in destitute circumstances coming here.

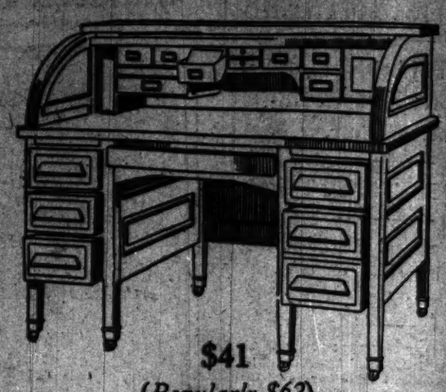

$41

(*Regularly $62*)

This fine sanitary mahogany office desk is one of the office furniture bargains in THE TOBEY SEMI-ANNUAL SALE. It is from one of the best makers in the country—is a worthy piece in every way. Length, 54 inches. Double-pedestal flat-top typewriter desk to match, $37 (regularly $67). Single-pedestal typewriter desk to match, $28 (regularly $42).

The sale is in progress in every department of the store. Thousands of pieces of furniture, for all the rooms of the home, are offered at reductions of 10 to 50%; with thousands of pairs of lace curtains and hundreds of Oriental rugs at reductions of 10 to 35%.

Goods held for future delivery if desired.

The Tobey Furniture Company

Wabash Avenue and Washington Street

1st

JAMES B. FORGAN, President
EMILE K. BOISOT, Vice-President

3% INTEREST
paid on Savings Accounts, compounded semi-annually.

[The stock of this bank is owned by the stockholders of the First National Bank of Chicago.]

First Trust and Savings Bank
S-W Cor. Dearborn and Monroe Streets

CARSON PIRIE SCOTT & CO

Youths' New Fall SUITS

$15.00

A special shipment of new models—received just in time for the young men preparing their college outfits for fall. The showing is excellent—and the values are especially noteworthy.

Smart, stylishly-cut garments in two and three button models that reveal correct lines in fashionably tailored apparel for autumn wear.

Long and short lapel effects, broad shouldered, full chested styles in all wool cassimeres—grays, browns and tan mixtures. Twelve different patterns in light and dark shades. All suits are well lined with durable quality serge—and a few have silk lining.

SECOND FLOOR, SOUTH ROOM.

Marshall Field & Co.

A NEW ATTRACTION IN THE AUGUST CLOTHING SALE:

400 Men's Business Suits Reduced to $12.50 and $14.50.

300 Outing Suits have also been placed on sale at a sharp reduction—$10.00. SECOND FLOOR.

The August Sale comprises our entire lines of Men's Clothing, and every price shows an unusual reduction from the regular value.

Through Sleeping Car TO **Cleveland**

Pennsylvania Lines

		Daily
Chicago	Union Station	8.00 P. M.
	Englewood	8.10 P. M.
	South Chicago	8.30 P. M.
PLYMOUTH		10.16 P. M.
FORT WAYNE		11.35 P. M.
BARBERTON		5.24 A. M.
AKRON		5.37 A. M.
Cleveland	Euclid Ave.	6.53 A. M.
	Union Sta.	7.05 A. M.

Cleveland's Most Convenient Passenger Station is the Pennsylvania on Euclid Avenue

CHICAGO CITY TICKET OFFICE
Phone Harrison 2060 248 South Clark St.

(139)

TO-NIGHT Cascarets 10c 25c 50c

Keeley Cure
For LIQUOR and DRUG USING
29th Year
DWIGHT, ILL.
CHICAGO OFFICE, 806 Hartford Bldg. Tel. Central 2353. 122 Monroe St.

AMUSEMENTS

ILLINOIS Jackson, Nr. Michigan. TONIGHT MATINEE TOMORROW
JOS. M. GAITES' Musical Success | The Girl of My Dreams with John Hyams and Leila McIntyre

Chicago Opera House. LAST WEEK Next Sunday Mat. Sat. The Girl From Rector's. Rose Stahl "THE CHORUS LADY" ONE WEEK ONLY
Seats Selling.

Open to all Chicago—The Tribune's RESORT BUREAU, the HIGHEST AUTHORITY on resort information

AMUSEMENTS

STUDEBAKER SUNDAYS, TOO MAT. TOMORROW
Montgomery AND Stone IN The Old Town
GEORGE ADE'S MUSICAL MASTERPIECE.

LYRIC TONIGHT AT 8:15 MAT. TOMORROW
LEW FIELDS' MAMMOTH PRODUCTION OF
THE MIDNIGHT SONS
38 Weeks in New York—Same Company.

POWERS' Evgs. 8:20. Mats. Wed. and Sat.—50c to $1.50 | HER SON "A HIT."—Daily News.

AMUSEMENTS

RIVERVIEW EXPO
Western—Belmont—Roscoe—Clybourn
Made in Chicago—That's Why
This is The Greatest Amusement Enterprise in the World
EDOUARDE'S BAND Free Afts., and Eves. TOMORROW: ROYAL ARCANUM PICNIC Sun.: Order MUTUAL PROTECTION PICNIC
Beginning Sunday—8 Days
Twice Daily—Seats Now LYON & HEALY'S Gen'l Admission, 50c. Reserved Seats, 75c & $1
Parades Monday and Thursday
101 Ranch
REAL WILD WEST

WHITE CITY
$15,000.00 SPENT IN THE PURCHASE OF
'Templars' Way
ENTIRELY COMPLETED AND ON VIEW TODAY.
Liberati AND HIS BAND PLAY TWICE DAILY

GRAND | EVERY NIGHT | MATINEE TOMORROW
The Wm. A. Brady (Ltd.) ALL-STAR Revival of JIM the PENMAN
John Mason, Theodore Roberts, Emily Ann Wellman, Louise Randall, Hamburg Wheatcroft, Albert Gran, W. L. Abingdon, Arthur Forrest, Marie Grahame, Charlotte Ives, Kenneth Hunter, James Spottswoode

WHITNEY Last 3 Weeks
THE SEASON'S MUSICAL HIT.
My Cinderella Girl
LAST WEEK OF MABELLE RANDOLPH.

BASEBALL TODAY AT 3:30 WEST SIDE
"Cubs" vs. Brooklyn
Chance's "Cubs" do more to advertise Chicago than anything in the city.

309 TIMES | OLYMPIC THE FORTUNE HUNTER With Thos. W. Ross | LAST TIMES 3 MATS. TOMOR. 50c TO $1.50

GARRICK SEATS NOW ON SALE
BEGINNING SUNDAY NIGHT, AUG. 21
MADE IN CHICAGO
BABY MINE
With OTIS HARLAN

AMUSEMENTS

American MUSIC HALL
Mat. Today 25c—50c. Eves. 50, 75, $1
64 People 54 Girls 10 Stars
The Barnyard Romeo
Instantaneous Triumph
With ADELAIDE—MIZZI HAJOS
Sydney Grant—Billee Taylor—J. J. Rafferty
10 Headliners Led by Versatile Stella Mayhew
Specially Engaged.
Cartmell & Harris—Postage Beauties.
Moving Pictures—Templars' Parade.

MAJESTIC
Genuine Novelty Vaudeville.
MASTER GABRIEL & CO.
Lasky's Love Waltz.
Ethel Green, Stuart Barnes, Walsh, Lynch & Co., Paul Valadon, Brown & Cooper, Montgomery & Healy, Ben Voltz, New Motion Pictures
Prices: 15-25-50-75c. Phone 5480 Central.

CORT | Reg. Mats. Wed. & Sat. | Special Mat. Labor Day
RICHARD CARLE IN HIS Greatest Success
The Musical Comedy JUMPING JUPITER
—WITH—
EDNA WALLACE HOPPER (specially engaged) and LILLIAN SHAW
OTHER BIG STARS—AND "SOME" GIRLS

COLONIAL Theatre Beautiful | 2 LAST WEEKS
LINA ABARBANELL With RALPH C. HERZ and ALL-STAR CAST in the Happy French Vaudeville.
LAST 2 Good-by Time Sat. Aug. 27.
MADAME SHERRY

Sans Souci Park
Special EVERY AFT. & EVE. | MON. & TUES. AUG. 22-23 EIGHTEENTH WARD DAYS. THURS. & FRI. AUG. 25-26 STOCK YARDS DAYS. | CREATORE

PRINCESS Matinee Tomorrow
Made in Chicago | BABY MINE
NEXT SUNDAY—SEATS NOW SELLING. HENRY W. SAVAGE OFFERS
THE WIFE TAMERS
A FARCE WITH MUSIC
DEMURE BEAUTY CHORUS—SPLENDID CAST

50c Round Trip | EXCURSIONS
St. Joseph & Benton Harbor
Daily 10:30 Noon. Mon., Tues., Wed., Thurs. & Fri. Returning at. Chicago 6 to 11 P.M.
GRAHAM & MORTON LINE
Dock foot Wabash ave. Phone Cent. 3262.

RAVINIA PARK TWO CONCERTS DAILY
Walter DAMROSCH and the N. Y. SYMPHONY ORCHESTRA
Tuesday, WAGNER PROGRAM | Friday, MR. BARRERE

BISMARCK GARDEN
Last Time Tonight ELLERY'S BAND | Tomorrow INNES' BAND

BURROWS FIGHTS TO RETAIN TOGA

Michigan Veteran Is Closely Pressed by Townsend in Race for Senator.

INSURGENCY MADE ISSUE.

Senator's Public Indorsement of Aldrich a Heavy Load in His Campaign.

BY JOHN CALLAN O'LAUGHLIN.

Bay City, Mich., Aug. 18.—[Special.]—Julius Caesar Burrows is having the fight of his life for reelection to the United States senate from the state of Michigan. He is embarked upon the most strenuous political campaign he has had to conduct in years. In spite of his 73 years, he is making an automobile tour through the state, delivering addresses at crossroads and other places where he can get audiences, and appealing for return to Washington upon a platform of regular Republicanism.

He is opposed for renomination by a man twenty years his junior, who has manifested, at least in Michigan, insurgent leanings, and who has shown an ability in the past to advertise himself and his performances. This man is Congressman Charles E. Townsend of Jackson.

Burrows a Pronounced Regular.

There is national interest in the senatorial campaign in this state. For thirty-six years Burrows has been more or less of a national figure. He was a member of congress for eighteen years and on two occasions was elected speaker pro tempore of the house of representatives. He has been in the senate since 1895.

Townsend is serving his fourth term in the lower house of congress. He knows and remembers men and has a distinct personal following which Burrows lacks. He is known to the country at large through his association with railroad rate legislation, and he deserves credit for the part he played in the framing of the statutes now in force for the regulation of the railroads.

It was his intention to run for congress as well as for the senatorship, taking whichever nomination he succeeded in getting. But the people of Michigan objected to the principle of a man running for two offices, and Townsend was forced to withdraw from the fight for the house.

Townsend a "Near" Insurgent.

Much that Townsend has done in Washington and Michigan has been considered with a view to its effect upon his senatorial aspirations. This is not intended to reflect upon Townsend, for, of course, he has every right to endeavor to achieve his ambition. But Townsend has sought to figure as an insurgent when as a matter of fact, his insurgency has been of the nearest kind of "near" variety. It is true he is not popular with Cannon—he is not trusted by the speaker—but he has been more frequently with the regular organization than against it. He has been making an insurgent campaign in Michigan, however, and it is confessed even by his enemies that he has been gaining friends wherever he has gone.

The great mistake Mr. Burrows has made by in a public indorsement he gave Senator Aldrich of Rhode Island. Aldrich came to Michigan in the spring and Burrows referred to him in glowing terms, describing him as a constant friend of the state, and asserting that whenever he wanted anything for the commonwealth he always went to the Rhode Islander and the latter never failed him.

Slated for Finance Chairman.

Two strong arguments are being advanced in favor of the return of Burrows. The first is his long service to the state. Common decency in the treatment of their public servants, it is asserted, requires the people to send him to the senate for another term. A far more important reason, considering the matter from a purely local standpoint, lies in the fact that by seniority Burrows will succeed to the chairmanship of the most important committee of the senate—that of finance.

It is this committee over which Senator Aldrich presides at the present time and control of which he will surrender as a result of retirement from public life. It will be this committee which will have charge of the revision of the tariff during the next few years and consider changes in the currency system.

The people of Michigan, particularly the business interests, do not forget that President Taft will recommend revision of certain schedules of the Aldrich law when he shall receive within two years the conclusions of the board of experts which he has organized. If the house be Democratic, the law will be changed differently from what the president recommends and in a manner antagonistic to Republican principles. Therefore, the importance of the senate finance committee will be even greater than it is at the present time with a Republican house. As chairman of the committee Burrows would exercise tremendous power and would be able to do things for Michigan industries not possible for a new senator, who probably would not be given a place on such an important committee.

Insurgent Issues Squarely Drawn.

The enemies of Burrows point out, however, that in such a position he might be able to do harm. They point to the fact that he championed the high duty on lumber in the Dingley law in behalf of the lumber interests, to the injury of the mill interests of the Saginaw region—and he might do the same thing again, if he had the chance.

The people of the state realize the desirability of one of their representatives holding important committee chairmanships; but it is not impressing them to the extent one would be inclined to expect. The reason lies in the conservative character of Mr. Burrows. His friends complain bitterly at the failure to recognize what he has done for the state. They believe if his record and his life in Washington be scanned it will be found he has acted solely in the public interests and has done nothing which has not reflected credit upon the state and himself. They assert the reports that he has acquitalised his office are false; that he has no fortune, and that he would be embarrassed if he were to be defeated and deprived of the salary he now enjoys.

They have this consolation in prospect, if Mr. Burrows be not renominated: Burrows will not go down alone. He has taken his stand behind the president and flat footedly against insurgency, and his downfall will mean repudiation of the president and regularity in the party.

Osborn a Townsend Ally.

Townsend has been conducting his campaign shrewdly. He has an ally in Chase S. Osborn, the candidate for the Republican nomination for the governorship, not probably through any agreement between the two men, but because of the character of Osborn's campaign. The latter is making his fight for the gubernatorial nomination upon the ground that the administration of Gov. Warner must be thrown out and a reform government established. He is attacking also the acts of the Taft administration, which Burrows is defending with such enthusiasm. In a word, there is a sharp line of cleavage being drawn between Burrows and the field, represented by Townsend and Osborn, although, as stated, the latter is a candidate for a state, and not for a national office.

Wise political observers in Michigan refrain from making any prediction as to the outcome of the fight between Burrows and Townsend. Everything I have heard indicates that Townsend has an excellent chance. The Saturday Night of Detroit in its poll of the editors of the state reports 159 for Townsend and only 88 for Burrows. This would seem to indicate a heavy majority for the Jackson candidate. But Burrows has shown considerable strength in the upper peninsula, where he has just closed a speaking tour, and the political wiseacres are saying that the largest primary registration ever known has been reported by the registration authorities.

Painting for Which Frick Pays $300,000.

A POLISH CAVALIER BY REMBRANDT.

H. C. Frick has purchased abroad Rembrandt's portrait of himself entitled "A Polish Cavalier," paying $300,000 for the picture. The price is the highest ever paid for a Rembrandt. Mr. Frick will hang the picture with other art treasures in his Pittsburg home.

GRANT OPPOSED TO CANTEEN

Better Off Without It, General Says After Investigation.

MAKES ROUND OF THE DIVES.

Finds Few Soldiers at the Saloons Near Pine Camp, N. Y.

Pine Camp, N. Y., Aug. 18.—Gen. Frederick Dent Grant, U. S. A., commanding the department of the east and now in charge of the combined army and militia maneuvers here, gave out a statement today of his experience with the workings of the present prohibitory canteen law at this encampment.

"When I say I think the canteen is better left out of the army," said the general, "I believe I am taking the correct view. Take this camp for example. Many people have the idea that because there is no way under the present law for a soldier to get liquor within camp limits dives and low saloons about the outskirts of the camp must thrive. Such is not the case, as I have taken care to learn.

"The other night I made a round of all the outside grog shops, and I found that wherever there were customers they were generally civilians. Wherever I found a soldier he was almost always a militiaman and not a regular.

"This may be partly due to the fact pay day had passed and most of the troops had spent all their money, but I do not think it is the whole reason. The fact that a good many of these places have gone out of business purely because they could not get customers enough shows that my inference is correct."

No Bar to Wine Gifts to Warships.

Washington, D. C., Aug. 18.—Gifts of wine to warships of the American navy are not to be tabooed, despite the Woman's Christian Temperance union, which recently protested against the presentation of 100 cases of California wine to the cruiser California. Acting Secretary Winthrop today sent a telegram to the San Francisco branch of the Woman's Christian Temperance union stating that he had been unable to find a regulation referred to by it as having been issued by former Secretary of the Navy John D. Long forbidding the use of wine on warships.

WOMEN SPEAK AT CHAUTAUQUA AND PLEAD FOR THE BALLOT.

Suffrage Supporters Make Addresses at Shelbyville, Ill.—Proposed Auto Trip Is Given Up.

Shelbyville, Ill., Aug. 18.—[Special.]—Catharine Waugh McCulloch of Evanston, Myra Straun Hartshorn of Chicago, Eugenia Bacon and Mrs. John C. Hessler of Decatur, addressed the Lithia Springs chautauqua assembly this afternoon, arriving from Indiana and Illinois points by rail, their proposed automobile trip having been abandoned because of bad roads.

This was women's day at Lithia, the entire program being given over to woman suffrage. A crowd of 600 persons, mostly women, composed the audience. The speakers' party drove to Shelbyville through mud and rain.

Ex-Senator George D. Chaffee introduced Mrs. Bacon, who, admitting they had no new arguments to advance, stated they desired mainly to interest the indifferent. During the introduction Mrs. McCulloch quieted the loud laughter of nearby hoodlums by inviting them to the meeting as American voters.

Mrs. McCulloch spoke to an audience of 150, the great majority of whom were men. Mrs. McCulloch, though commending Senator Jeff Tossey in the highest terms, ended by stating all this was overcome by the greatest of all vices, the voting against woman's suffrage. Mrs. McCulloch was followed by Mrs. Hartshorn. From here the party goes to the Pana chautauqua for Friday morning's program.

WOMEN SEEK DUTY REBATES.

Hope Secretary MacVeagh's Ruling on Remodeled Gowns Will Be Made Retroactive.

Washington, D. C., Aug. 18.—Secretary MacVeagh's recent ruling that American women who have gowns remodeled in Paris need only pay duty on the cost of repairs instead of the full value of the garments as heretofore has brought in a multitude of requests that the secretary amend his ruling to make it retroactive as to the date when the new tariff went into effect.

Many Americans would like the treasury to refund duties they paid under the old rule.

The customs division of the treasury does not look with favor on the plan, but it will be considered.

STRANDED WITH TWO CHECKS.

Lake Forest Student and Chum Have Hard Experience Returning from Europe.

Boston, Mass., Aug. 18.—[Special.]—Allen Cook, son of a Mendota, Ill., physician, a Lake Forest college student, and his chum, Charles F. Nelson, landed in Boston from the Winifredian with 46 cents and checks for $50 and $20.

As there was no one to identify them they could not get the checks cashed. They went to the police station for lodgings.

Today they received a telegraphic money order and left for home. They sailed from Boston on June 16 on a cattle boat, tramped through England, and visited Paris.

WOMEN TO AID FORESTRY PLAN

Children, Too, May Help in Fight to Save Trees and Birds.

SEEK $4,000 CAMPAIGN FUND

Education of Voters on Object of Preserve District Is Aim.

Women of Chicago and Cook county are to play an important role in one election, anyway, if plans favored by the general committee of the Forest Preserve district are carried out. On suggestion of Chairman Josiah Cratty it was decided at a meeting last night to ask the women and children to help electioneer for the measure creating the district, as the measure is to be submitted to a referendum vote.

Unless such a district is secured the Chicago of the future will not only be without a sufficient park area, but will be a birdless, treeless, and shrubless place, said Dr. C. A. Earle. He named the cardinal flower, geradia, bittersweet tree, Solomon seal, wild indigo, sumac, dogwood, and even oak trees as native trees and shrubs which are now threatened with extinction in this region.

Fears Birds Will Go.

"With the disappearance of the trees and the shrubs will go the birds, also," he said.

The committee decided to raise $4,000 for a campaign fund to be used in educating voters as to the object in establishing the district. It is proposed to make the preserve the outer belt of parks for Chicago, preserving the natural scenery as far as possible, and enhancing it in places through the work of landscape artists.

To Be Part of Park System.

The preserve, it is expected, will become part of the city park system when Chicago grows beyond the belt.

Where driveways are established, roads for traffic must be provided also, and this phase has especially appealed to the citizens of suburban villages.

Representatives from Winnetka, Martin Grove, Glencoe, Riverside and other towns, and from the Truck Growers' association were present at the meeting and promised aid in the campaign. Winnetka sent $100 for the educational fund.

MILWAUKEE SHOWS BIG GROWTH

Census Gives It 373,857, an Increase of 31 Per Cent—Figures for Two Iowa Cities.

Washington, D. C., Aug. 18.—[Special.]—Milwaukee has moved up into the class of "large cities," as the government designates municipalities having more than 300,000 population. The census bureau announced today that Milwaukee has 373,857 inhabitants, compared with 285,315 in 1900, an increase of 31 per cent.

Des Moines, Ia., has a population of 86,368, compared with 62,139 in 1900, a gain of 39 per cent.

Davenport, Ia., has 43,028, compared with 35,254 a decade ago, a gain of 22.1 per cent.

Canada's Population 7,489,781.

Ottawa, Ont., Aug. 18.—The population of Canada on March 31 last was 7,489,781, according to the estimate of the census department announced today.

ICE CREAM CONE KILLS BABY.

Ptomaine Poisoning Following Its Consumption Ends Fatally in Elkhart (Ia.) Case.

Des Moines, Ia., Aug. 18.—Coroner Ivor Newlen was notified today of the death of Thelma Nelson, aged 2, at Elkhart, Ia., from ptomaine poisoning, believed to have been caused by an ice cream cone.

Players' Club Plans Concert.

The Players' club of the Chicago Hebrew Institute will give its second open air concert Sunday evening on the Institute grounds, 1256 Taylor street. The program includes four vaudeville acts and an acrobatic performance. The grounds will be illuminated.

LARSON'S SHOES Cure Broken Down Arches

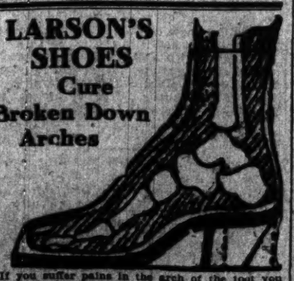

If you suffer pains in the arch of the foot you have a broken arch which should get immediate attention or it will cause much pain and trouble in the future.

There is only one way to cure this ailment, and that way is to have your shoes made to your individual measure by the LARSON METHOD.

I have invented a system of building shoes which consists in taking a plaster paris cast of your feet over which I build shoes that will fit your feet perfectly and give you instant relief, and cure you in a short time.

An interview will convince you, or if you can't call write me.

Made to measure, $10; with plaster cast, $15 and up.

Send for Free Illustrated Pamphlet "T."

MARTIN LARSON

Expert Shoe Specialist,
81 FIFTH AVE., Near Randolph St.

CANNON, DEFIANT, REMAINS IN RACE

Speaker Issues Reply to Longworth's Declaration of Opposition.

WILL GO BEFORE CAUCUS.

Intimates He Believes Taft Is Behind Stand Taken by the Ohioan.

Danville, Ill., Aug. 18.—[Special.]—Joseph G. Cannon will continue in the speakership race despite Congressman Longworth's declaration of opposition.

Mr. Cannon declared himself tonight in a statement for publication. He will go into the caucus as a candidate, no matter how many Republican congressmen assert they will oppose his reelection. All he asks is that those who go into the caucus abide by its vote, and he promises to do the same.

There is no doubt that Mr. Cannon believes the Longworth statement was inspired by President Taft. He did not say so in so many words, but he intimated as much when he said: "It is time enough to answer the president of the United States if he has any statement to make touching on the Republican claim of the speaker of the house of representatives, when he makes that statement under his own hand. I will not fight windmills filled by breezes blown from the lungs of political or personal enemies or cowards."

Speaker Dictates Statement.

Following the reply made to Mr. Longworth early in the afternoon, Mr. Cannon supplemented it with the following statement dictated in the evening:

"The legislation enacted and the record made by the Republican party during the eight years I have been speaker speaks for itself. I have contributed what I could toward the enactment of that legislation. I have coöperated with the Republican majority in congress in the effort to put on the statute books the policies of the party, and I have no apology to make for the part I have taken in the legislative councils of the nation.

"In the event of my reelection as a member of the house I shall attend and abide by the action of the Republican caucus and, from his statement, Mr. Longworth will do the same, as will every Republican member of the house.

Has No Quarrel with Longworth.

"Therefore, I have no quarrel with Representative Longworth as to who shall be speaker of the next house of representatives, and there is no room for disagreement touching this matter between Mr. Longworth and myself.

"If any Republican candidate for congress feels that his position as a candidate on the Republican ticket would be strengthened by pledging that he will not support me in a Republican caucus I have no objection to his making the pledge. The only thought I would offer as to the Republicanism of candidates for congress is: Will he, if elected, attend the Republican caucus and abide the same in the organization of the house and in the enactment of legislation in pursuance of Republican policies?"

Mr. Cannon this evening communed with 200 members of the Hundred Thousand club tonight at a smoker, following a get-together dinner marking the merging of forces with Danville's Commercial club.

Fight on Cannon Starts.

Beverly, Mass., Aug. 18.—Reflecting the views of the president, it is generally believed, Representative Nicholas Longworth of Ohio today gave out a statement declaring he would not support Speaker Cannon again and that he did not believe the Illinoisan ever can be reelected to the speakership.

It had been regarded as significant that Mr. Longworth was called into all of the recent conferences of a political character held by President Taft.

Mr. Longworth's statement in full is as follows: "In view of Mr. Cannon's unequivocal declaration that he intends to be a candidate for speaker of the next house, I think it is incumbent upon those of us who are candidates for membership in the next house, who have made up our minds upon our course of action, and have views on the subject, to state our position publicly.

"Had Mr. Cannon not made this announcement, and had it remained doubtful whether he would be a candidate or not, it was my intention not to commit myself before election as to whom I should or should not support for speaker. But since Mr. Cannon in his speeches so far in the campaign and in his recent declaration has made his candidacy for the speakership an issue, I, for one, do not propose to dodge that issue.

"I shall oppose Mr. Cannon's election as speaker, and I shall do so in the manner that I consider proper and effective on the settlement of controversies in my party—namely: in the Republican caucus.

Sees Re-election Impossible.

"I made up my mind before the adjournment of the last session of congress that Mr. Cannon could not be reelected speaker, and my opinion has been strengthened since through correspondence and talks with my colleagues.

"I am not referring to those who have openly opposed him in the past, but to those who, like myself, have supported him.

"I am absolutely convinced, if there is a full attendance at the Republican caucus, that Mr. Cannon cannot be again elected speaker.

"I have genuine affection for Mr. Cannon as a man and the highest respect for his splendid fighting qualities. I have supported him five times for the speakership, having voted four times for his election, and once against his removal, but I cannot do so again.

"I repeat that I shall oppose the reelection of Mr. Cannon to the speakership, and that I am firmly of the opinion that his reelection is impossible. I want it especially understood that I say this solely on my own responsibility and upon the suggestion of no one else."

CALLS "CANDIDACY" A PLOT

Ald. Cermak Denies Running for Congress; Father Withdraws.

QUIT TO HELP STOKLASA.

Four Democratic Legislative Candidates Drop from Contest.

Anton Cermak sent to Secretary of State James A. Rose last night his notice of withdrawal as a Democratic candidate for congress in the Fourth district, for which place he was put in the race by a petition of mysterious origin. This Anton Cermak, however, is not Ald. Anton J. Cermak, secretary of the United Societies, but is his father. The divergence was cited by the alderman as partial proof that the filing of the petition, without the knowledge of either himself or his father, was to aid a scheme to split the Bohemian vote.

"Those who circulated this petition," said Ald. Cermak, "doubtless thought they were making me a candidate at the primaries, but they made the mistake of putting on the petitions the address of my father, 2717 West Twenty-fifth street. I have resided in Trumbull avenue for several years.

"I am writing to the secretary of state to learn the names of those who secured signatures to the sheets and in this way I expect to run down the plotters. I am not a candidate, but my father's affidavit of withdrawal was subscribed to before me as a notary public."

Four Others Step Aside.

Along with Mr. Cermak Sr.'s withdrawal as a congressional aspirant there went to Springfield the following withdrawals of Democratic legislative candidates, all for the lower house from the Ninth senatorial district: Joseph M. Kubik, James Sedlak, Charles Smetana, and Joseph Stastny.

These four candidates step aside in order to leave a clear field for Rudolph Stoklasa as a legislative candidate of the Bohemian-American Democrats in the district. He resides in the Twelfth ward and is connected with the Calumet Cut Stone company.

Would Campaign with Donkey.

WANTED—A DONKEY FOR CAMPAIGN PURposes; not a kicker. Address J. F. D.

This advertisement, appearing in local weeklies of the Englewood district, was traced during the day to John F. Delaney, candidate for congress in the Third district at the Democratic primaries. Mr. Delaney said he wanted the donkey for use in his tour of the district, all parts of which he intends to visit, holding street corner meetings and scattering leaflets.

The "no kicker" requirement is in recognition of the harmony movement that has seized the party and is a polite intimation that Mr. Delaney isn't against any one, but wants every one to be for him. He is a writer on a morning daily newspaper and was formerly assistant credit manager of the National Bank of the Republic.

ROOSEVELT BANQUET PLACES WILL BE SOLD AT $7.50 EACH.

Hamilton Club Issues Invitations for Sept. 8 and Will Hold Drawing for Tickets on Aug. 29.

Hamilton club members who wish to dine with former President Theodore Roosevelt on the night of Sept. 8 at the Congress hotel may do so on the payment of $7.50. Engraved invitations, with cards setting forth that the drawing for tickets will take place at 2 p. m. Aug. 29, were sent out yesterday by Guy Guernsey, chairman of the banquet committee. Requests for places are to be sent to Treasurer Fred L. Rossbach.

Besides the guest of honor, the announced speakers will be Gov. Charles S. Deneen and Mayor Fred A. Busse. During the half hour preceding the banquet there will be a reception in the Elizabethan room.

On his arrival in the city, Col. Roosevelt will be welcomed by an escort committee headed by George W. Dixon, as chairman, the others being William B. Austin, Arthur B. Cody, Marquis Eaton, John A. Gauger, Robert S. Iles, Thomas D. Knight, William A. Leonard, B. F. Methven, Henry C. Morris, Edwin A. Munger, and Emil C. Wetten. The chairman of the reception committee is Charles F. Fishback.

Mr. Guernsey said the inquiries indicated that the capacity of the banquet halls would be taxed by the number of those desiring to attend the banquet.

$300,000 SAVING ON SCHOOLS.

This Economy Will Be Shown When Bids Are Opened Today, Says Dr. Blackwood.

A saving of $300,000 in the construction of five proposed schools will be shown when the bids on five new schools are let today, according to a statement of Dr. A. L. Blackwood, vice president of the school board.

The five proposed schools are:

Agassiz school, Seminary avenue and Wolfram street.

Gray school, North Fifty-second avenue and Grace street.

Kohn school, South State street and One Hundred and Fourth street.

Mozart school, North Hamlin and Humboldt avenues.

Parkman school, West Fifty-first street and Princeton avenue.

"We have just received the approximate figures on the new schools," said Dr. Blackwood yesterday, "and a saving of $60,000 is the average on each school. We have not the exact figures yet, but the lowest bids will vary from $158,000 to $163,000 on the buildings, which is an average of $60,000 less per building than has been paid heretofore.

ATTEMPTS A COUP TO HELP IN RACE

Judicial Aspirant Would Throw Out Petition to Win Aid as Independent.

CANDIDATE HITS A SNAG.

Man Out for Clerk of Criminal Court Denied Absence Leave for Campaign.

Attorney Henry M. Shabad, who is seeking the Democratic nomination as judge of the Municipal court, raised the question of the validity of blanket petitions before the election commissioners yesterday. His objection was that no petition could contain more names than there were offices to be filled, and as the Democratic so-called slate petition for Municipal court judges contained twenty-two names, while there are only nine places to be filled, he wanted the commission to throw it out.

That would have redounded to his benefit, as he is number twenty on the blanket petition, but has an independent position which, if the blanket petition was thrown out, would put him second on the list, the first man being P. B. Flanigan.

Election Board Offers Hearing.

The election commissioners were not inclined to act upon the informal verbal protest of Attorney Shabad, but promised him a hearing before the whole commission if he filed a formal written objection. Mr. Shabad said that he would consult his friends and decide later what to do.

If the Democratic blanket petition was thrown out the names would go upon the ballot in the order that individual petitions were filed, as follows: P. B. Flanigan, Henry M. Shabad, James C. Dooley, W. S. Stanton, George S. Foster, Calroll Gigliotti, John R. Caverly, Jacob H. Hopkins, James C. Marsh, Charles A. Williams, and Harry P. Dolan. The first six were filed by mail and the balance were filed personally. Foster, Dooley, and Stanton filed individual petitions both by mail and in person.

A new Republican candidate for Municipal court judge, the eleventh so far, filed a petition during the day with the election board. He is Henry Roth, 545 Garfield avenue, and is a former justice of the peace.

Denied Leave to Make Race.

Frank J. Walsh, who is the Democratic harmony committee candidate for nomination as clerk of the Criminal court, ran up against a bit of politics when Bubtreasurer Boldenweck, under whom he is working as a civil service employé, asked Secretary Newton of the civil service commission not to grant him a leave of absence to make his campaign, but to require him to resign.

Walsh is employed as a coin teller in the subtreasury and he expected to do like other men in the same office have done previously, when seeking an elective office, to get a leave of absence while he was campaigning. He asked Secretary Newton about it during the day and the secretary told him that he would have to resign.

"Why do you make me resign, when you have given other men a leave of absence on such occasions?" asked Walsh.

"Well, that is the word that came up from the department," replied Newton. The secretary was not sure of his ground and said that he would refer the matter to Washington for decision. Walsh went over to see his political friends about the situation, and they pointed out to him that Mr. Boldenweck is a near neighbor and political ally of John Kjellander, who is running for the Republican nomination as clerk of the Criminal court.

"You see, that's politics," they told Walsh.

Candidate Ton Out with Platform.

Cornelius J. Ton, the anti-slate candidate for the Republican nomination for county treasurer, came out with his platform and a promise to put the office on a civil service basis if nominated and elected.

"I will retain all competent and necessary employés," he said, "and will select a committee of well known public advocates of civil service to assist me in drawing up civil service rules, which I will enforce in letter and spirit. I promise to select all my appointees under the merit system."

James H. Porter, secretary of the Cook county central Republican organization of the First congressional district, announced a big meeting for Aug. 25 at Peterson's grove, Fifty-ninth street and Western avenue, at which State's Attorney Wayman will be the principal speaker. Congressman Martin B. Madden and Corporation Counsel E. J. Brundage are also on the program.

Bohemians Will Have Outing.

The Hrvatski Sokol will parade next Sunday from the Sokol hall, 2234 Wentworth avenue, to Daley park, Twenty-sixth street and Fortieth avenue, where an outing will be held. Bohemian and Slavish Sokols from Chicago and Croatian Sokols from other cities will be represented. The celebration of the flag will take place between 12 and 1 o'clock in Daley park. Later there will be drilling and gymnastic exercises.

What Is Advertising?

Advertising is the big word in American business life.

It ranks with Transportation and Insurance.

You hear it on 'change—at the club—in the cafe car—wherever men meet and discuss the affairs of a busy nation.

You may say that you do not believe in advertising, and be perfectly honest in your statement. You may *call* it something else, but it's still advertising; you may *call* a cabbage a rose but it still makes good kraut.

In the last analysis advertising consists of a person who has a commodity or service for sale telling those who should know about it.

Multiply this idea as you will, the principle is the same.

Multiply 3 by any sum you choose and it is always possible by simple division to come back to the original 3 you started with.

You can't change or obliterate a fact, and it's a fact that no one ever bought anything until he knew about it.

Modern advertising is an improved method of letting folks know.

Advertising is an educator—a vital, potent social and commercial force that no business man can afford to neglect.

Nations are advertising—cities are advertising—schools are advertising—all forms of industry are advertising—the space between the man who *has* something and the man who *needs* something is being bridged by advertising.

The sanest, largest, most successful and most conservative advertising business in the world is anxious to extend its clientele.

We are looking your way.

181 La Salle St., Chicago.
Boston. Philadelphia. New York.

HAIR QUESTIONS

That Nearly Everybody Is Interested In Having Answered

How can I make my hair more beautiful? How can I stop it from falling out? How can I prevent the formation of dandruff and scales on my head? These three questions are easily answered: Use Birt's Head Wash. And these are the reasons: Birt's Head Wash is made of refined soap, which cleans away dirt, dust, and germs; glycerin, which softens and soothes the skin and is a valuable healing agent; white of eggs, which removes scaly matter from the scalp; cocoanut oil, which gives the hair a beautiful gloss and sheen, and prevents the dry condition which results from using ordinary soaps or shampoos; salicylic acid, which is an antiseptic that removes germs, bacteria, and disagreeable odors. Don't these reasons appeal to your common sense? Isn't it safer and better to use Birt's Head Wash, which is not a secret preparation, than to use something else which you don't know anything about? At druggists, 25c and 50c.

THE MAN IN BLACK

The second installment of this thrilling serial appears NEXT SUNDAY, AUGUST 21st.

You will find it in Part 7 of next Sunday's Tribune, on Page 7.

Watch for the somber-clad citizen of mystery in the black velvet domino—he has a surprise for you each week. Chicago's fiction lovers are especially appreciative of the fact that he appears in THE TRIBUNE

EVERY SUNDAY

Are You the Man We Want?

Have you sold land, town lots, etc.?

Have you made good?

We want a state sales solicitor who will organize this state by appointing sub-solicitors for the sale of our British Columbia farm land, irrigated lands and town lots in divisional points on the new trans-continental railroads.

$200,000,000 is to be spent in the next five years in railroad building in British Columbia.

The tide of settlers is moving here.

It's the last West.

Are you the man in this state to help us sell our properties?

Don't waste our time and yours if you are not a 100 per cent man.

You can make big money, and we'll help you.

We are the largest company of the kind in Canada.

Send full particulars about yourself in confidence to me.

I'll have a personal interview with you.

ADDRESS L D 416, TRIBUNE

The Tribune.

THE TRIBUNE COMPANY, PUBLISHER.

FOUNDED JUNE 10, 1847.

ENTERED AS SECOND CLASS MATTER, JUNE 8, 1865, AT THE POSTOFFICE AT CHICAGO, ILL., UNDER ACT OF MARCH 3, 1879.

TERMS OF SUBSCRIPTION.

BY MAIL IN ADVANCE.

Postage paid in the United States (outside of Chicago city limits) and in Mexico:

Daily, without Sunday, one year	$4.00
Daily, without Sunday, six months	2.00
Daily, without Sunday, three months	1.00
Daily, without Sunday, two months	.67
Daily, without Sunday, one month	.35
Daily, with Sunday, one year	6.00
Daily, with Sunday, six months	3.25
Daily, with Sunday, three months	1.65
Daily, with Sunday, one month	.75
Sunday issue, one year	2.00
Sunday issue, one month	.25

Give postoffice address in full, including county and state.

Remit by express money order, draft, or in registered letter, at our risk, to The Tribune company, publisher.

BY CARRIER IN CHICAGO.

Daily (six days), per month	$ .35
Daily and Sunday, per month	.50
Sunday only, per month	.25

NEW YORK—FLATIRON BUILDING.
WASHINGTON—40 WYATT BUILDING.
CHICAGO—TRIBUNE BUILDING.

Persons wishing to take "The Tribune" by carrier may order it by postal card or telephone—Central 160. When delivery is irregular make complaint.

DOMESTIC POSTAGE—Twelve or 14 pages, 1 cent; 16 to 24 pages, 2 cents; 28 to 40 pages, 3 cents; 44 to 56 pages, 4 cents; 58 to 70 pages, 5 cents; 72 to 90 pages, 6 cents; 92 to 100 pages, 7 cents.

FOREIGN POSTAGE—Twelve or 14 pages, 2 cents; 16 pages, 3 cents; 22 pages, 4 cents; 28 pages, 5 cents; 30 pages, 6 cents; 44 to 48 pages, 7 cents; 46 to 56 pages, 8 cents; 60 to 68 pages, 9 cents; 70 to 78 pages, 10 cents; 80 to 90 pages, 11 cents; 92 to 99 pages, 12 cents; 94 to 100 pages, 13 cents.

NOTE—Postage rates quoted above apply only to complete papers. When parts are sent the rate is 2 cents for each 4 ounces.

NOTE—The laws of the postal department are strict, and newspapers insufficiently prepaid cannot be forwarded.

All unsolicited manuscripts, articles, letters, and pictures sent to "The Tribune" are sent at the owner's risk, and The Tribune company expressly repudiates any liability or responsibility for their safe custody or return.

FRIDAY, AUGUST 19, 1910.

SOCIETY MEETINGS.

ORIENTAL LODGE NO. 33, A. F. & A. M., is hereby cited to attend a special meeting Friday evening, Aug. 19, at 8 o'clock, for work.
FRANKLIN S. CATLIN, W. M.
CHARLES CATLIN, Secretary.

THE BEAMING OF MR. MELOAN.

It is appropriate to revert to Mr. Charles Comiskey's baseball team, now disporting in the east, and to note for such readers as get their sporting intelligence solely from this department of THE TRIBUNE that Mr. Molly Meloan, a new and valuable player whose sphere of action is in what are known as the suburbs of the baseball field, recently was beaned.

To be beaned, as nearly as we are able to interpret the phrase, is to receive a pitched ball in the bean. The bean, as we intuitively grasp its meaning, is the head. If an ordinary citizen were beaned the game would be adjourned for the coroner's inquest. Ball players evidently become accustomed to the operation, and, although beaning is not regarded as one of the luxuries of the sport, it is accepted with fortitude.

Merely noting the fact that Mr. Meloan was beaned into unconsciousness we pass on to the more important fact that Mr. Comiskey's White Sox have become the young terrors of the American league. When they arrive in a city the baseball experts there no longer hasten to figure all the games into the waning column of their own team and forget that the Sox are with them. Rather do they attend the pastime and keep the score by innings. This change of attitude is gratifying to those who have followed Mr. Comiskey's young men through the period of their adversity.

We hate to release the Sox from the ranks of those who teach moral lessons of fortitude, but it may wish to win games rather than to illustrate the value of misfortune we wish them joy in their new undertaking. We observe that they remained in the ranks of the moral teachers yesterday, but rejoice that it required ten innings and an energetic use of all the baseball knowledge possessed by the Philadelphia leaders to keep them in that rôle.

Hoping that these few words of commendation will not provoke unkind fate to trip up Mr. Comiskey's heroes, we renew our assurances of respect and esteem.

AUTOMOBILES AND GOOD ROADS.

Direct reports recently secured from 2,000 automobile dealers show that, taking the country as a whole, the large cities and small towns included, 60 per cent of the total sales of automobiles from Jan. 1 to Aug. 1 were to farmers. In the section west of New York the proportion of sales to farmers was 60 to 75 per cent. The cars ranged in price from $1,000 to $3,000.—Herbert Myrick of the Orange Judd Farmer.

It might be noted in this connection that every automobile thus sold finds an advocate of good roads in its owner. It has been the experience of men who endeavored to interest the people of this state in road making that it was hard to overcome a not unnatural prejudice in many agricultural communities against "building roads for automobiles."

When the farmer owns the automobile the prejudice disappears.

A SUBSTITUTE FOR HIGHER RATES

Last year it was discovered that the Big Four railroad had been robbed of several hundred thousand dollars by trusted officials. This year there has been an epidemic of similar discoveries by Chicago roads. The Chicago and Western Indiana alleges that it was grossly swindled in land purchases, and is trying to get back what it lost. The Illinois Central has ascertained that it has been for years the victim of a conspiracy of officials of high and low degree. It has got back some of the plunder of the grafters and hopes to recover more. And, last of all, comes the tale of a combine of conductors and other employes of the Burlington road to divert a portion of its passenger earnings into their pockets.

These are the most extensive depredations which have been brought to light. It is a fair presumption that there are other roads which have been the victims of misplaced confidence and of grafters, but have not found it out yet. There might be more startling revelations if a little detective ingenuity were brought to bear.

In the light of the pillaging of railroad earnings which has been made public it would not be amiss to suggest to the railroads that they ought not to ask the shippers to make good through higher freight rates what they have lost through overconfidence in employes and general loose management. The net earnings of the railroads would have made a better showing if it had not been for detected and undetected grafting.

Forasmuch therefore as your treading is upon the poor, and ye take from him burdens of wheat: ye have built houses of hewn stone, but ye shall not dwell in them; ye have planted pleasant vineyards, but ye shall not drink wine of them.

For I know your manifold transgressions and your mighty sins: they afflict the just, they take a bribe, and they turn aside the poor in the gate from their right.—Amos, v. 11, 12.

NEVERTHELESS IT DID SMOKE.

"Having eyes, see ye not?" The smoke inspector confesses that while he and his assistants have eyes they see not. He makes that confession in his last report, in which he says that during July the Illinois Central was a smokeless road. The response to this is a chorus of angry denials from those who rode on the line last month and from those who live near the tracks. "We were choked with coal smoke," cry some. "We saw locomotive after locomotive flying the black flag," cry others.

What shall we do with these conflicting statements? Here are hundreds of men and women of unimpeachable integrity who say that the Illinois Central has not reformed. There are some who say that it behaved worse than ever last month—as if it had lost all fear of, or respect for, popular sentiment. Their testimony is more convincing than that of the smoke inspector and his helpers that the road led a white and blameless life.

We cannot assume that the city employés whose duty it is to enforce the smoke ordinance cannot tell black from white. That would be a new, unheard of variety of color blindness. So we are driven to the conclusion that the smoke inspector and his assistants paid little attention to the Illinois Central, and concentrated their energies elsewhere. As they saw no violations of the ordinance by that road they made the reckless assumption that there had been none and gave it a clean bill of health. This rather shakes our faith in official reports.

What is to be done? During July the Illinois Central was a constant and ostentatious offender against the laws of health and decency. It made life a burden for all within its reach. And yet the men who are paid by the city to stop this business could not detect a single violation. Though they have eyes, they saw not. Should they be sent to an oculist or shall we get new men?

Neither would do much good. There is but one preventive of an intolerable nuisance. That is electrification, and how are we to get it? Not through the voluntary action of the Illinois Central, but through compulsion, with the city council as the compelling power. We shall not be rid of the railroad smoke nuisance as long as we depend on men who call black white. The people are waiting impatiently for the council to order electrification.

MAJOR REES.

There is report of the transfer of Maj. Thomas H. Rees, the United States engineer in this district. It is to be hoped the report is not well founded. Maj. Rees has gained the respect and liking of every one who has dealt with him, and it would be a pity to lose him just as he is becoming acquainted with local needs, conditions, and purposes. He has shown not only his capacity, but his fairmindedness, and no one doubts that he will prove in this formative period of our harbor and river history a useful friend in the line of his important duty of the larger interests of the community. The rehabilitation of Chicago as a port is a work which must inspire any one who comes to realize the importance of such an achievement to the prosperity and upbuilding of a great world capital and of generations to come.

THE TRIBUNE hopes Maj. Rees will remain with us to help conspicuously in this work.

"PASSING OF PARIS' BRIDGE BOOKSELLER.

The refusal of the prefect of the Seine to renew the licenses of the bridge booksellers presages the passing of one of the most picturesque and interesting features of Parisian life. It is true that for many years it has not been possible, as it was in the far past, to pick up there for a few francs or centimes original editions of Moliere or the ancient classics with the priceless imprint of Plantin or Pannarts. Even fifty years ago the stocks of the bouquinistes had been carefully winnowed and the prizes found their way thereafter to the auction shops, where they brought fabulous sums.

But the fame of the parapet stalls lives on, and even in our day a few experts have secured on the bridges pearls of great price, and the stalls themselves, their keepers, and their customers have furnished subjects for the etcher, the painter, and the chronicler.

THE LAIRD OF TILIWHILLY.

How would you feel if you knew you had surging in your veins the blood of Robert Bruce, the same life fluid which supports the present king of England? And how would it affect you, an American citizen, if in addition to this kingly strain you could also trace your ancestry back to Edward III.? Would you feel just like any other citizen of the republic and be content to follow the lead of other men, or would something within you push you forward to be a leader of men, to live the strenuous life, to go lion hunting in Africa, to tell other peoples how they should be governed, to call other men to account for their actions, to interest yourself in the welfare of mankind?

According to the Boston Transcript "two expert genealogists have verified" the ancestry of Col. Roosevelt, tracing it back to the sources mentioned. As the present English monarch derives through his Hanoverian forbears and the Jameses of England and Scotland back to Robert Bruce, king of Scots, so, too, Theodore Roosevelt, in quite as straight a line, is descended on his mother's side from the same great source, through the Douglasses, lairds of Tilliwhilly. For when Elisabeth, daughter of the third Robert Bruce, married James, Lord Douglas, she started a line which came directly down through the Irvines of Cult to that Anne who became the wife of James Bulloch of Georgia.

Blood does tell.

TWO CASES.

The murder of a local politician by a disappointed job hunter following so promptly upon the heels of the assault upon Mayor Gaynor gives our enlightened contemporary, the Inter Ocean, an excellent opportunity further to discuss its recent characteristic theory of the Gaynor shooting. That crime, declared our enlightened contemporary, was the natural result of the civil service system, which gives men the insane notion that they have an alienable right to their jobs.

Let us now have the Cummins case explained in the light of this intelligent theory.

BROWNE knows.

WATCH the colonel "come back"—at the New York machine.

ANYHOW, Judge Kenesaw Mountain Landis can loosen the bands of Union.

IT is taking Ballinger a painfully long time to pass that given point.

OFFICIAL census returns confirm the general impression that Indianapolis is a big town.

As to the university professor who thinks the New Testament should be worked over and made to conform to the ethics of "our modern life," sundry old fashioned persons maintain that modern ethics should be made to conform to the teachings of the New Testament.

THE indefatigable but modest Mr. Wellman wishes the papers would let him alone. Newspapers that have been annoying Mr. Wellman by giving undue publicity to his doings and sufferings will take notice, we trust, and govern themselves accordingly.

IN due time, we conjecture, the Rotary clubs will issue something in the nature of a round robin.

IF there is no preparation that will straighten the kinks in woolly hair it would seem that several enterprising firms have been obtaining money under false pretenses.

"NO LARGE city in the world so poorly equipped" with names of streets at the corners as in Chicago? So says a correspondent, and most cheerfully would we give $4 if we could make a positive and unequivocal denial of the charge.

IN A MINOR KEY.

Closer Yet.

"They seem to be packed like sardines in there," said the man who was trying to find standing room on the rear platform of the street car.

"Like sardines!" groaned a suffocating passenger on the inside; "we're packed like figs!"

Grasping a New Idea.

"I suppose they threw rice at the newly wedded couple," observed the girl with the obtrusive nose.

"Threw it?" responded the other girl; "they shot it from guns!"

Honors Not All His.

"Of course," Mrs. Lapsling was saying, "Peary found the north pole, but he never could have done it, let me tell you, if he hadn't had those Equinox dogs along."

Precocity.

Kitty had found a stray section of gaspipe and was trying to crowd her doll into it, feet foremost.

"What are you doing to dolly, pet?" asked her mother.

"I'm puttin' a bobble skirt on her, mamma," said Kitty.

Glimpses of the Past.

Adam had finished naming the animals.

"I leave to the entomologists and microscopists," he said, "the job of naming the bugs, the parasites, and the microbes."

Even then, perhaps, Adam had a dim foreboding of the troublous days to come when Eve would be complaining that the premises were alive with cockroaches.

Not Yet Qualified.

Mrs. Rivers (with delicate sarcasm)—You say the kitchen chimney needs repairing and that a man will come and attend to it this afternoon. Why don't you repair it yourself? You're a mason, aren't you?

Rivers (equal to the emergency)—I'm not a master mason, Lena. I don't take the third degree until the first Tuesday evening after the full moon.

Must Have Leaked Out.

The steamer landed at the St. Joe dock and the passengers began to disembark.

Whereupon the orchestra on the boat struck up Mendelssohn's wedding march.

"Wilfrid," said the pretty young thing in white, blushing furiously and turning to the young man by her side, "you've told somebody!"

C. W. T.

SEND THEM TO THE PENITENTIARY.

(Chicago Record-Herald.)

Tampering with veniremen, like jury bribing, is polluting the stream of justice at its source. The men who are guilty of such tampering, or of instigating, directing, and paying for it, are guilty of a felony, as Judge Kersten pointed out with righteous indignation, as well as of willful contempt of court.

The evidence is conclusive that there has been such tampering with veniremen in the Browne case. There is the strongest presumption and probability that the motive of the "investigators" and coachers was utterly corrupt and immoral. In these circumstances the scandal is not one to dispose lightly, with a warning or vague talk of an inquiry at a convenient opportunity.

There is need of an immediate and searching investigation, and of severe and exemplary punishment of the conspirators and poisoners of the fountain of law and justice. Where so much crooked and criminal work has been done it should not be very difficult to identify at least some of the agents and their principals.

The state of Illinois has been sufficiently disgraced and humiliated. Shall it go forth that, in the words of Judge Kersten, we "cannot have fair juries" and might as well stop trying criminal cases of any notoriety and magnitude?

Let us face the facts and administer the sharp and decisive lesson right now. The necessity of instant action is the greater since The Record-Herald regrets to be forced to say, the records of a part of the Browne array of counsel for jury bribing and jury tampering will not bear even superficial inspection.

MARQUISE DE FONTENOY

[Copyright, 1910, by the Brentwood Company.]

SPENCER'S new earl has been a member of the house of lords for four years, having been raised to the peerage as Lord Althorp in 1906, on the occasion of his appointment to the office of lord chamberlain, which he still holds. He is a half brother of the late earl, and is widower of a sister of Lord Revelstoke and of Cecil and Hugo Baring, all three of whom are well known in America.

Moreover, he is a man of chivalrous instincts and of a sense of honor unfortunately rare in these modern days. For on the occasion of the troubles of the great banking house of Baring, some fifteen years ago, he, although possessed of no fortune of his own, voluntarily came to the rescue of his father-in-law, the late Lord Revelstoke, and of the other Baring relatives of his wife, by surrendering to them her dowry.

It was by sacrifices of this kind that the house of Baring was able to weather the storm. And now that it is once more on the high tide of prosperity, the money thus surrendered by the peer, familiarly known in the house of commons as "Bobbie" Spencer, has been restored to him. But at the time when he turned it over to the committee of liquidation, formed by the leading bankers of London, it seemed doubtful whether he would see a penny of it again.

The new earl is noted for the perfection of his manners and of his attire, his collars, in particular, being as famous in their way as those of the late Mr. Gladstone. It is this that caused his commencement of a speech in the house of commons with the words, "I am not an agricultural laborer," to excite so much hilarity.

Among the sobriquets which were applied to him in the lower house was that of "Bradlaugh's Baby," owing to his political connection with Northamptonshire, with which county the first professed atheist to occupy a seat in parliament was identified. That he is a man of some pluck is shown by the fact that at the time when his half brother, the late earl, was viceroy of Ireland and in constant danger of assassination, he made a point of accompanying him, in an unofficial capacity, everywhere in and around Dublin, no matter whether walking or riding, for the purpose of protecting him.

Althorp, his country seat in Northamptonshire, has been in the possession of the Spencers since long before the reign of Henry VIII., and although the celebrated library was sold by the late earl to Mrs. John Rylands for the Rylands public library at Manchester, yet the house remains full of treasures of every kind, including no fewer than thirty paintings by Sir Joshua Reynolds, thirty-two by Lely, in addition to masterpieces by Titian, Raphael, Rubens, Murillo, Holbein, Rembrandt, Kneller, Frans Hals, Gainsborough, Vandyke, and Guido.

The Spencer plate is also extremely valuable. It comprises two pails, which are the largest pieces of pure gold plate in any private collection, and a silver wine cistern as large as a bath, all three inherited from the first duke of Marlborough. Perhaps the most cherished pieces in the collection of plate, however, are the gold casket, in which the third earl received the freedom of London when he was chancellor of the exchequer, and a beautiful silver gilt jug, one of four provided by penny subscriptions from the nation for Lord Althrop, Lord Russell, Lord Gray, and Lord Brougham, in recognition of their efforts in passing the reform bill in the early part of the last century.

The poet, Edmund Spenser, author of the "Faerie Queene," was a frequent guest at Althorp, and many of his poems are dedicated to the daughter of Sir John Spencer, then the owner of Althorp; stress being laid in the verses upon the ties of relationship which existed between the writer and the young girl; and among the memorials of the poet at Althorp is a wonderful copy by Rembrandt of a picture of the poet painted by an artist of the Elizabethan era.

To Americans, Althorp possesses an additional interest in the fact that Lady Spencer, wife of this Sir John Spencer, was sister of Margaret, wife of John Washington, from whom Gen. George Washington was descended. Lawrence Washington was not only the kinsman but the most intimate friend of Sir John Spencer's grandson, Robert, first Lord Spencer of Althorp, and helped him to entertain Queen Anne, consort of James I., and their eldest son, Henry, Prince of Wales, when they visited Althorp in June, 1603, for which occasion Ben Jonson wrote his "Masque of the Fairies," which was performed in the park on June 25.

Lawrence Washington, who died in 1616 lies buried in St. Mary's church, just above the wooded slopes of Althorp, and bordering on the church yard are oak trees which were already growing at the time of the acquisition of Althorp by the Spencers, during the wars of the roses. Charles I. was at Althorp in 1647, when he received the first news of those approaching pursuers from whom he never escaped, except by the scaffold.

The late Lord Spencer was much interested in the connection of his family with the Washingtons; and in a letter in 1890 to a member of the Spencer family of Talbot county, Md., the earl stated that two members of his house, Nicholas and Robert Spencer, sons of Nicholas Spencer of Copie, Bedfordshire, thirty miles from Althorp, came to America with John and Lawrence Washington in 1657, all the young men being about the same age.

Of these young colonists, Robert Spencer, it is said, in the latter part of his life went to Talbot county, Md., to reside, where he died in 1688, leaving descendants. As for Nicholas Spencer, his brother, he came by grants and purchase into the possession of large tracts of land on the eastern shore of Maryland, which he owned as late as 1667. He was finally induced by his ties of relationship and friendship to the Washingtons to migrate to Westmoreland county, Va., where they had established themselves. He was later known as Col. Nicholas Spencer, was secretary of Virginia and acting governor in 1688.

It may be added that the Mount Vernon estate was originally the half of 5,000 acres of land that was assigned on division to John Washington, the great-grandfather of George Washington, in conjunction with Nicholas Spencer, under a patent from Lord Culpepper, governor of Virginia, in 1670.

The late Earl Spencer in 1860 presented to Charles Sumner of Massachusetts precise copies in stone of the memorial stones of Lawrence Washington, of his brother Robert Washington, and of Elizabeth Washington, his wife, in the church of St. Mary, above Althorp, and they are now in the state house at Boston. On a white marble tablet near the Washington memorials, and not far from where the statue of George Washington stands, there is the following inscription:

These facsimiles of the memorial stones of the Washington family in the parish church of Brington, the burial place of the Spencers, at Althorp, Northamptonshire, England, were presented by the Right Honorable the Earl Spencer to Charles Sumner of Massachusetts, and by him offered to the commonwealth of Massachusetts, Feb. 22, 1861.

The new Lord Spencer, like his half brother and predecessor, is descended from the first duke of Malborough. The latter, it may be remembered, died without male issue, being succeeded by his eldest daughter, Henrietta, duchess of Marlborough in her own right, and wife of the earl of Godolphin. This duchess died without leaving any children and was succeeded, as third holder of the dukedom, by her nephew, Charles Spencer, eldest son of her younger sister, Anne Spencer, countess of Sunderland. Anne's younger son, Jack Spencer, was the particular favorite and principal heir of his universally dreaded grandmother, Sarah, first duchess of Marlborough, who used to subject poor Queen Anne to such terrible tyranny.

True, Jack suffered a temporary eclipse in her affections, having incurred her wrath by a bon mot made on the occasion of one of the great dinners which she was in the habit of giving each year on her birthday to her numerous descendants at Marlborough house in London.

She had compared herself while at table to "a great tree of which she was the root, with all her branches flourishing around her." Whereupon her hopeful grandson remarked, loud enough for her to hear, that "the branches would flourish a damn sight more if the root was under ground." However, the duchess eventually not only forgave him but likewise secured for him the earldom of Spencer, and it is from him that the new earl of Spencer is lineally descended.

A LINE-O'-TYPE OR TWO.

CAN'T A FELLOW TAKE A VACATION?

Minot, N. D., Aug. 18.

Editor of The Tribune:

Is Line-o'-Type pied, out of sorts, or not in form?

MINOT DAILY OPTIC.

BLUE ENVELOPE! NOT ON YOUR LIFE!

Dear B. L. T., now "was ist los?"
Have you "vamoosed" for your vacation?
Or are you "fired off the job"?
And if you bre "Good-by" the nation.
For now
We're going back to good B. P.,
Forgetting all about I. C.
Of L., and in unholy glee
Are eating, sans your recipe,
Mush carp.

I'd "spent" "three weeks" in Hogewisch.
When I got back, I found you'd "snuck,"
I didn't see the good old Trib,
And missed your Swan Song, "Drat the Luck."

"Say, mister," if you'd see your page!
And all the "truck" with which it's cluttered.
Of course, we like the "heavy stuff,"
But part of our bread must be buttered.
That's why
We miss your entertaining "dope,"
Which needs no diagram to cope
With it. And we sincerely hope
You've not drawn a blue envelope.
"Dam Chose."

We hope your on some "dahy" lake,
And catching lots of bass and pike.
When you come back, don't be afraid,
We'll take your word for every strike.

What have we now to laugh about,
And make our "sawdust" more delicious?
The sporting page's the only source,
And our wife thinks that that is vicious.
Right here
I find that I am "up a tree."
The man who's next to you, I see,
Incites some slangy poetic flow.
By which, I find out where you be.
By Hek.

A. KRAETZER.

VOICE OF THE PEOPLE.

ALL ABOARD FOR THE BALLOON OMNIBUS.

LUCERNE, Aug. 8.—[Editor of The Tribune.]—Our readers may be interested in what is really a new departure over here, a balloon omnibus carrying passengers from Lucerne to Interlaken, the first voyage to take place today at 2:30 a. m. Fare, 2,000 francs each; schedule time, four hours each way. The company also insures the passenger's life for 50,000 francs' premium, 75 francs. The hotels are all overrunning with people, mostly Americans, and even the pool-room and bathrooms are fitted up as sleeping rooms and eagerly snapped up by stranded Americans and others.

JOHN R. MAUFF, Evanston, Ill.

LINCOLN PARK BATHING BEACH.

Chicago, Aug. 16.—[Editor of the Tribune.]—I have watched with great interest the working of the new free bathing beach at Lincoln park. It certainly was a big undertaking for the park board, and the success of its success seems to be the strict, police supervision. I find there all classes of people and the comment heard on every side is of the good order maintained, in the conduct of the attendants, and also of the people who go there. It is surely a step towards giving the people of Chicago some of the advantages of our beautiful lake front.

CHARLES A. MARTIN.

LIQUOR AND THE LAW.

Chicago, Aug. 17.—[Editor of The Tribune.]—We have laws prohibiting murder, burglary, and arson; laws that prohibit indecent literature and vile and dangerous shows, including prize fight pictures and sensational crimes. The sale of dangerous drugs is prohibited or under the strictest limitations. A man is prohibited by law from putting up on his own lots certain kinds of buildings or storing in them dangerous explosives. Impure food and milk are sold under penalty of prohibitory laws. Spitting is prohibited on sidewalks, floors of public buildings, etc. The buying and selling of votes for public offices is under the prohibition of law. THE TRIBUNE in its tremendous editorial on "Baby Killers" says, "Can a man knowingly manufacture, advertise, and sell such a drug [i. e., 'which weakens and kills children'] without being held responsible for its logical effects?"

And yet—and yet Chicago protects, encourages, and licenses 7,200 liquor saloons.

DUNCAN C. MILNER.

KICKING OUT THE NOSTRUMS.

Iowa Falls, Ia., Aug. 17.—[Editor of The Tribune.]—Your soothing syrup idea is a peach and cannot help but do a great amount of good towards the extermination of the so-called soothing syrups. I hope you will keep up the good work, not only in this line but in others as well.

A READER.

TWO BROWNE JURIES.

Chicago, Aug. 17.—[Editor of The Tribune.]—It is to me most surprising that THE TRIBUNE has failed to notice the remarkable difference in time required to get a jury in the first and second Browne trials. As I recall it, a jury was selected in a day or two, on the first trial; certainly in a phenomenally short time. On the second trial many days have been consumed, hundreds of veniremen have been called, and yet the jury is incomplete. Can you suggest any explanation of this singular contrast? I can think of but one, and I will give a large red apple to the first TRIBUNE reader who guesses what that is. B.

HEALTH BOARD AND CERTIFICATES.

Crystal Lake, Ill., Aug. 17.—[Editor of The Tribune.]—"The board would have no cause to investigate each certificate that comes in so long as the proper person had signed it; the board stands ready to defend its every action." It is high time that when a state board of health continuously caters to politicians entirely and brazenly, it should be purged completely. Anent the recent disclosure regarding the sale of certificates of medical admission, if so steady a flood of them has been pouring into the colleges, whose business is it to be alert and to detect the fraud? Is it the business of the newspapers or of the board appointed to safeguard the health of the people of the commonwealth? To a man of just ordinary intelligence it must appear that from such exposures as this one, from the frequent "reinstatements of unqualified medical schools," etc., there is something radically rotten in board procedure, with or without knowledge on the part of all members of the body. If this is the case, or even if it is not patently the case, the board ought to be carefully overhauled with nothing taken for proved on any man's word until it actually is proved. The entire standard medical fraternity will be behind an honest purgative action. Mr. Wayman is the properly equipped gentleman for the game and I, for one, urge you to assist him in the affair.

HARRY D. HULL.

ORIGIN OF "HIAWATHA."

Chicago, Aug. 17.—[Editor of The Tribune.]—Apropos of the popularity of Longfellow's "Hiawatha," mentioned in a recent issue of THE TRIBUNE, and of Mr. James Gorton's letter on that subject in your issue today, wherein he speaks of the "unusual and peculiar" style of that poem, it might be of interest to mention the fact, not generally understood, that not only the style of "Hiawatha," but a considerable part of its inspiration, conception, and substance is gathered from the ancient Finnish mythological poem, "The Kalevala." This wonderful poem, considered by Max Muller as unsurpassed by any epic, was many years ago translated from a Swedish version into English by Dr. John Martin Crawford, then our minister to St. Petersburg. The "Frost Fiend" of Hiawatha is especially noticeable as containing much—in several instances following almost word for word—that may be found under a similar title in "The Kalevala," and the beautiful picture of the passing of Hiawatha is manifestly taken from the departure of Wainamoinen, the god of music and poetry, as it is even more exquisitely portrayed in "The Kalevala." J. H. WESTOVER.

MADAME BONAPARTE

[All Rights in the American Union.]

The romantic marriage of Elisabeth Patterson, daughter of a wealthy merchant of Baltimore, and Jerome Bonaparte, youngest brother of the Emperor Napoleon, and its unhappy termination, are familiar to many. When the Patterson home was torn down several years ago a package of letters was found which were written to her father during the years of her social success in the highest circles of European society, where beauties envied her her beauty and wit, and where kings and princes sought her friendship.

One of the first letters was written in 1805, wherein she refuses to believe that Jerome has deserted her. She was then in her twentieth year and in the zenith of her loveliness. She warns her father to talk to none of her probable desertion, and declares that she herself during this period of uncertainty remains in retirement, seeing no one whom she can avoid. In it she says: "The emperor has offered to give me $12,000 a year during my life, on condition that I return to America and give up the name of Bonaparte. I request that you will not mention this proposal. I have not taken the smallest notice of it."

When there was no longer any doubt of her husband having left her, she returned to Baltimore, where she seems not to have received the deference which she considered due her rank and station, for she never afterward has anything but the coldest criticism for America and Americans.

Her brilliant marriage and social successes seem to have aroused in her a brave and determined spirit, and after her return to Europe, which occurred in 1815, after Napoleon's banishment, she spent the next fifteen years of her life in attempting to secure for herself and her son what she considered their rightful position in European court circles.

Though deserted in so short a time by one who had promised to love and protect her, she never shows the least sorrow because of the loss of his love. Her haughty spirit was not broken, and she was everywhere received with that homage which was life to this madly ambitious woman. It is said Wellington and Talleyrand were proud to pay her court. She herself declares that "to exist in the highest circles of European society, to be presented at court, and to mingle nightly with those of rank, are my only means of happiness."

Her father never approved of his daughter's marriage, nor of her chasing around after royalty, for he repeatedly urged her to return to America. To this she says: "It was impossible to bend my talents and my ambition to the obscure destiny of a Baltimore housekeeper after I had married the brother of an emperor."

She attempted to educate her son abroad, but abandoned this eventually, that she might bring him into closer relationship with his Bonaparte relatives, residing then in Rome. Conceiving the plan of marrying him to his cousin, a daughter of Joseph Bonaparte, then a resident of New Jersey, she sent her son hastily to America, that this match might be arranged, warning her father repeatedly to see in case Joseph should consent to the opinion that a strong prenuptial settlement be made favorable to her boy's interests.

Speaking of her son's supposed willingness to accede to her plans for his future, she says: "So feels the propriety of doing what I please on the subject of marriage and has no foolish ideas of disposing of himself in the way young people do in America."

In a later letter she adds: "Love in a cottage is out of fashion, even in novels." But every ambition of this proud woman seemed doomed to disappointment, for the marriage which she so ardently desired was frustrated by the perseverance of the young woman in question, who, Mme. B. tells us, forced a union with another cousin, he showing "no small reluctance to marry this hideous little creature to whom she now refers as a vixen whom Bo did well to escape."

Her boy, unknown to her, seems to have formed a tender attachment while in America, though in every letter which the mamma wrote to her father at that time she urged him to do everything to prevent her son's allying himself in any way with an American girl.

Much to his mother's disgust, he was married shortly after his second return from Europe to a young Baltimore girl of wealth. The mother's own words on this subject are more forcible than elegant: "I find, too, that he has been fool enough to marry her without even getting hold of her fortune."

In spite of her distaste for American society and her oft repeated declarations to the contrary, the madame returned in 1834 to her native city, where we must believe that her brilliant career in the courts of Europe soon became but a memory, for she spent the remaining forty-five years of her disappointed and broken life in comparative obscurity.

The son, unlike his haughty mother, loved his own country best, and during his last residence in Europe he longed to return to it. It is also interesting to remember that his grandson was a member of President Roosevelt's cabinet, and is, like his royal ancestor, a thorough American.

SPARTACUS CANNON.

[New York World.]

I intend to die [politically] with my boots on.—"Uncle" Joe Cannon.

Ye call me "Uncle Joe,"
And ye do well to call him uncle
Who for eight long years has ruled the lower house
With his own rules
And put the kibosh on the pesky Kansas redhead
And all that bunch of 2 year olds
Who talked about "the people's will,"
And said it was not right that I should be
The whole congress and the U. S. A.
And Uncle Sam and all the works
Except T. R., my friend and champion.
Right? I was always right according to the rules,
And when I wasn't I changed the rules—
I and Payne and John Dalzell:
We are the original Right Brothers,
And as "fly" as you make 'em.

Hear ye that bobtailed lion roaring in his den?
That's old Vox Populi waiting to sink a tooth
Into a pert and frisky young gladiator
From Danville, Illinoy,
Served with sauce à la insurgent,
And a dish of standpatters for dessert.
Well, let him come on and you'll see
The goldangdest old lion fight ever pulled off,
Not even barring Bwana Tumbo's,
If you don't wish to volunteer as menus
Follow me! Start an Ananias club
And fire off a vocabulary outside of the dictionary.
Tell 'em to go
Where there is no need for the conservation of fuel,
If you must die, then die like me,
With your boots on!
And let your epitaph be:
"Gone, but not digested."

RICHARD LINTHICUM.

LAWS YOU OUGHT TO KNOW.

ORDINANCE 1672.

No person shall be permitted to give away, deposit, or otherwise distribute any sample package, parcel, box, or other quantity of any nostrum, proprietary medicine, or other material of an alleged medicinal character or claiming to be a curative agency, by means of depositing or leaving same in any hallway, private area, or yard, or on any doorstep or in any place in any street, alley, or public ground in the city.

Penalty—Any person violating any of the provisions of this section shall be fined not less than $5 nor more than $200 for each offense.

The committee on law enforcement of the reform department of the Chicago Woman's club is aiding in the war on "baby killers" by recalling to mind the present law on the city's books against the distribution of patent medicines, etc., in hallways, yards, and on doorsteps. The committee has been taking up comparatively unknown laws and giving them publicity for several weeks, attracting considerable attention with its campaign.

THE TRIBUNE'S SUMMER CHARITIES.

Contributions in aid of "The Tribune" hot weather charities may be mailed to "The Tribune" office.

Please specify whether your contribution is to be devoted to "The Tribune" hospital fund or "The Tribune" ice fund.

All contributions will be acknowledged promptly in these columns.

Contributions thus far have been received as follows:

THE TRIBUNE ICE FUND.

Previously acknowledged	$2,057.00
International Sunshine society	5.00
Total to date	$2,062.00

THE TRIBUNE HOSPITAL FUND.

Previously acknowledged	$ 261.00
Therese Masterlik, Chicago, Ill.	5.00
E. R. C.	5.00
Total to date	$ 271.00

The third annual traveling men's baseball game for the benefit of the summer charities of Chicago will take place on Sept. 5. THE TRIBUNE summer camp and hospital at Algonquin is the principal beneficiary of the commercial men's contest, which last year netted over $1,000 after all expenses had been paid. Of this sum 60 per cent was allotted to THE TRIBUNE summer camp.

In their letter of gift the executive committee of the traveling men's association said:

"The executive committee made these selections and allotments only after careful investigations, and feel assured that to the best of its knowledge and belief the funds were given to our most worthy, nonsectarian institutions.

"In behalf of the traveling men of Chicago and the institution herein named we extend to you their sincere thanks and appreciation. Through your generous assistance and cooperation, the traveling men of Chicago have been enabled to render assistance to many unfortunate mothers and their children, widows and orphans, poor, helpless babes, and the suffering sick."

Other beneficiaries of the game's receipts have been the Visiting Nurses' association, the Jackson Park Sanitarium for Babies, and the Chicago Winfield Tuberculosis sanitarium.

The contest this year will be between Chicago traveling men who represent eastern houses and those who represent Chicago houses, the two teams being designated as the "Eastern Stars" and the "Western Stars." The captains of the teams are Samuel Clark and Al Clayburgh, respectively. Through the kindness of Mr. Comiskey the use of the new White Sox baseball park has been donated for the occasion.

Bitter warfare is being waged by the visiting nurses on the cases of summer complaint recently developed by babies under their care, and every effort is being made to prevent a spread of the disease. Every dollar received by THE TRIBUNE for the free ice fund will probably save a life now, as ice to the amount of times as much for sick babies as for keeping well babies in good health.

Despite their ranks have been thinned a bit because of the long hours of labor and the excessive heat, the visiting nurses' corps went to work with renewed activity with the appearance of the cooling lake breezes, and plans to extend the work to districts which have not been visited at all as yet were taken under consideration.

Busy times are in progress at THE TRIBUNE summer hospital at Algonquin. A day like yesterday sent every inmate of the camp scurrying into the woods, and there were a number of impromptu picnic parties. The graphophone concert last night was given indoors because it was too cool for comfort on the verandas, but it met with the usual approbation from the audience and the whole program was repeated a second time.

IN THE RELIGIOUS WORLD.

Barrington Campmeeting.

The thirty-seventh annual campmeeting of the German Evangelical church will open tonight at Barrington park, Barrington, Ill., and continue in session until Aug. 29. Thousands of members of the church and hundreds of ministers of the Chicago district and the immediate vicinity are expected to attend the meeting. A number of cottages are located on the park grounds for the accommodation of the ministers and members of the church who wish to remain on the

CRUSADE FOLLOWS ATTACK ON EVANS

Health Commissioner Plans Movement to Improve Chicago's Ice Cream Supply.

BOTH SIDES ON WATCH.

Official Consults Lawyer, but Refrains from Action Against Manufacturer.

Chicago is likely to receive a much purer supply of ice cream as one result of the controversy between Commissioner of Health Evans and John D. Collins, a manufacturer of the frozen luxury.

Dr. Evans yesterday by letter requested the heads of all college and medical laboratories, as well as the state and federal governments, to interest themselves to the extent of procuring samples of ice cream in their particular bailiwicks and report the result of such analysis. The manufacturers of impure goods will be notified and prosecution will follow any refusal to bring the goods up to the standard fixed by the commissioner. The latter hurled defiance at Collins by refusing to accept an analysis by the University of Chicago or any other high authority as the quality of the goods now under discussion.

Proposed Pamphlet in Doubt.

Mr. Collins showed less hostility than before the mention of Dr. Evans' name, refused to be quoted and referred newspaper reporters to his counsel, James T. Brady. The lawyer answered questions like a trained diplomat, declaring he was still "investigating" and couldn't say whether or not the ice cream manufacturer would publish his proposed pamphlet attacking Dr. Evans. Attorney Brady appeared at the Harrison street police court when Michael O'Dwyer and Francis C. Dennett were arraigned on the charge of interfering with an officer of the health department in the discharge of his duty. The lawyer demanded jury trials, and the cases were referred to the Criminal court docket of Judge Houston for Aug. 30.

No more arrests are contemplated, Dr. Evans said, and the next move will probably involve the principals only. Dr. Evans consulted an attorney during the day. His attitude indicated he was waiting for Mr. Collins to make the next move in the warfare, and the ice cream manufacturer and his attorney acted as though they expected the next challenge to come from the health commissioner.

Wants Proof of Attack.

"If I receive definite word that Mr. Collins really sold we added 3,000,000 bacterial units to the 2,500 we found his goods to contain, I will take him into court," said the commissioner. "He seems to have found fault with our method of taking samples from cans which he said stood around the stores for a day or so, but he loses sight of the fact that he cut my inspectors out of his establishment and there was no other way for us to procure samples. Let him prove that we took improper samples and our case will fail. If he can show that the impure conditions were brought about by the carelessness of the vendors we will prosecute the venders. In any prosecutions we may bring we will include the vender as well as the manufacturer. Both are liable under the health laws. He boasts that he will wager $1,000 that the air in his mixing room is purer than that in our laboratories. That may be true, but it is a bad argument, because we don't manufacture food supplies in our laboratories. I am willing to let our case rest or fall on an analysis made by the University of Chicago or some other high authority."

Much Impure Ice Cream.

"You ought to read the government bulletin on ice cream and see the amount of impure stuff on the market. Mr. Collins says he will continue to keep his horses in the same building, but we will see at the expiration of the thirty days' notice I gave for their removal."

Dr. Evans admitted being with Mayor Busse and Chief of Police Steward during the day, but denied that the conference related to the Collins charges. Dr. Evans said the three simply asked him how he was getting along with the controversy.

Cairo Grocers Take Day Off.

Cairo, Ill., Aug. 18.—[Special.]—The Cairo retail merchants held their annual picnic at Tamms today. Nearly 2,000 persons witnessed the athletic contests.

"DIPLOMA" INQUIRY WIDENS

Dentists and Civil Service Employes Said to Have Paid Cash.

BAR ASSOCIATION TO ACT.

District Attorney of McHenry County Also Is Investigating.

Disclosures yesterday in connection with the sale of high school certificates to medical school students widened the investigation being made by Assistant State's Attorney Arnold to dentists, midwives, and others required by statute to pass examinations to practice.

Following the discovery of Tuesday that law students had taken advantage of "diploma mills" to get certificates of scholarship, it developed that scholarship certificate headquarters had been maintained for every sort of profession, and even civil service positions where a certain preliminary standard of education is made necessary by state laws.

Mr. Arnold refused to say how far the ramifications of the newly discovered graft extends, but declared that he could use forty investigators to follow up the leads already reached.

McHenry County Starts Inquiry.

Added impetus was given to the investigation when State's Attorney David R. Joslyn in Woodstock, McHenry county, announced that he would give Mr. Arnold every assistance possible. Crystal Lake, where F. M. Crosby, former principal of the Maywood High school, lives, is in McHenry county. It was Mr. Crosby who issued on Tuesday a fake certificate for $10 to Frank Kiley, office boy in State's Attorney Wayman's office.

Mr. Joslyn telephoned Mr. Arnold that he had discovered interesting information concerning the sale of the scholarship certificates and had men investigating the matter in his county.

Mr. Crosby had agreed to come to Chicago yesterday and explain to Mr. Arnold all about the certificate business, but he did not keep his appointment. Mr. Arnold said that he had received no excuse from the educator.

G. F. Suker, secretary of the Chicago Medical society, said that the organization would take steps to investigate the manner in which many practicing physicians had obtained their certificates of preliminary education. He said it was likely that the society would ask for the revocation of the licenses of any physicians found to have paid money for such certificates without taking the proper examinations to admit them to medical schools.

Bar Association to Act.

Mr. Arnold examined a number of physicians to learn what they knew concerning the payment of money for certificates, the sale of high school certificates, and the raising of funds in medical colleges to be used to gain their cognition of the state board of health.

Action of the Bar association will be taken up next week. Secretary John L. Fogle said that the association would sift the matter to the bottom and all lawyers who gained entrance to law schools through the fake diploma would face disbarment proceedings.

RESIGNATION OF A. W. GRIFFIN ACCEPTED BY ST. PETER'S.

Plans for the Selection of a Successor to the Acquitted Pastor Already Are on Foot.

Acceptance of the resignation of the Rev. Alfred W. Griffin, rector of St. Peter's Episcopal church, has been voted by the vestry, and plans are now maturing for the selection of his successor. The Rev. Harold Schneewind, curate, also has resigned, following the precedent of the church, his office being appointive by the rector in charge.

The resignation was mailed to the vestry on July 13, to take effect on Aug. 30, but was not read to the congregation until last Sunday. He is said to be in ill health and desirous of a rest.

"The affairs of the church were never more prosperous than now, and the resignation of the Rev. Mr. Griffin was received with regret," said the Rev. Lewis R. Levering, chaplain of the Shattuck school, in Minnesota, who is in charge of the church temporarily.

"The events of 1908, which resulted in the pastor's acquittal of charges preferred by choir boys, had nothing to do with his resignation."

FIND GRAFT SEER IN INDIAN WOMAN

Mysterious "Al" Brown Takes Inmate of Elgin Roadhouse "to Oklahoma."

WITNESS IN LAND SUIT?

Man and Ward Come to Chicago, but Try to Conceal Their Movements.

A mysterious woman witness, said to be wanted in connection with the Indian graft charges made by United States Senator Gore from Oklahoma, was found yesterday in a roadhouse near Elgin, and taken in charge by a man who gave his name as "Al" Brown.

Brown brought the woman, whose name is Minnie Collins, to Chicago last evening and said that she would be taken to Sulphur, Okla., where a congressional investigation of the Gore charges is being made. The hearing also has to do with the contract that Attorney J. F. McMurray made with the Indians, whereby he was to receive a 10 per cent commission of $30,000,000 worth of Indian lands, if they are sold.

Mystery Surrounds Couple.

The Collins woman, according to information in Elgin, has been in that vicinity for several months, and is believed to be part Indian. Brown refused to say what the woman is wanted for at the hearing, but it is supposed that she will testify concerning the signing of the agreement with McMurray for the sale of lands owned by the Indians.

It was reported in Elgin that Brown was a deputy United States marshal. He denied this to Constable E. H. Held of Elgin, who accompanied the man to the roadhouse three miles from Elgin, where the woman has been stopping.

Brown Keeps Business to Himself.

"Brown apparently didn't want any one to know his business," the constable said last night. "When we got to the house he met the woman and I am sure that they have known each other before. They made arrangements in a few minutes and the woman came back to Elgin with us. She carried no baggage, but there was some arrangement made to send on her trunk, I believe. Brown said she was going to be a witness at the Gore hearing.

"He said nothing further, except to deny that he was an officer. He said that he and the woman would come to Chicago and then go to Oklahoma. There were no papers of any sort served on the woman."

A man and woman answering the description of the couple arrived in Chicago last evening over the Elgin and Aurora electric line. At the Fifth avenue station they denied they were Brown and Miss Collins.

CHICAGOANS FROM GILMAN BACK 200 STRONG FOR FETE.

Homecoming of Illinois Town's "Boy Association" Brings Business Men and Politicians to Childhood's Scenes.

Gilman, Ill., Aug. 18.—[Special.]—Two hundred Chicago people, former residents of Gilman, arrived here in a special car on the Illinois Central today to attend the two days' reunion of the old Gilman Boys' association. The delegation was headed by E. R. Baker, president of the Chicago branch.

Congressman J. R. Martin of Chicago, another old Gilman boy, spoke on the schoolhouse grounds this afternoon, saying that the democratic associations and rough and tumble of old days had been a good preparation for the legislation in which he had a part since the reunion five years ago, such as the railroad, pure food, and white slave bills in congress.

Other speakers were Mayor Gleason of Gilman, F. M. Crangle of Watseka, and E. H. Baker of Chicago.

Among the most noted guests is J. W. Higgins of St. Louis, assistant general manager of the Missouri Pacific, who began his railroad career as a messenger in the Gilman telegraph office and who now is here in a private car.

The visitors were given a banquet and reception this evening. Along with the reunion are celebration features.

M'MURRAY IN BRIBE DENIAL

Indian Contract Holder Before Congressional Committee.

STRIKES AT GORE'S STORY.

Declares Sherman and Curtis Had No Interest in Deal.

Sulphur, Okla., Aug. 18.—[Special.]—J. F. McMurray, holder of contracts for the sale of Chickasaw and Choctaw lands which would net his law firm $3,000,000 on a contingent fee basis, was on the stand today before the congressional committee of investigation. He was questioned by Cecil H. Smith, his counsel, who put this question:

"It has been charged that you, through Jake L. Hamon, offered Senator T. P. Gore $25,000 or $50,000 as a bribe to influence him in congress to withdraw opposition to the approval of your contracts. Did you or did you not offer Senator Gore such a bribe?"

"No," replied the witness vehemently.

"Did you ever tell any one that Vice President Sherman had any interest in your contracts?" asked the lawyer.

"I never did," replied the witness.

"Did you authorize Hamon to say Mr. Sherman was interested?"

"I did not."

Denies Curtis Had Interest.

"Did Senator Charles Curtis of Kansas ever have any interest in the contracts?" asked Mr. Smith.

"He never did, and I never told any one that he did."

"Did you ever tell any one that Congressman B. S. McGuire had any interest in any of your contracts?"

"I never did."

"Has any member of congress or any employé of any department of the government any interest in your contracts?"

"They have not."

Describing his contracts as a plain business proposition, Mr. McMurray told of his relations with the Indians, which he said was begun in 1899. In the first contracts for the sale of the land Cecil Lyon, national Republican committeeman of Texas, was a partner, the witness said.

These contracts were disapproved by President Roosevelt in 1906, and Mr. Lyon ceased to be connected with them. Mr. McMurray said he then employed as counsel former Senator J. M. Thurston of Nebraska, former Senator C. I. Long of Kansas, and Richard C. Adams of Washington.

Denies McCurtain Bribe Offer.

The witness also denied he ever offered $25,000 as a bribe to D. C. McCurtain, a Choctaw lawyer. McCurtain had testified the offer was made to him in connection with the old tribal contracts.

Senator Gore had testified Hamon had offered him the bribe in the senator's private office in Washington on May 6 last.

Mr. McMurray today testified that he twice had called on Senator Gore after that date and the senator had made no reference to the alleged offer of bribery until his speech in the senate on June 24.

Hamon, mentioned by Senator Gore as being the man who offered the bribe in McMurray's behalf, took the stand two weeks ago and denied he ever had made any such offer. The examination of Mr. McMurray will be continued tomorrow.

Boy Follows Ball to Death.

Absorbed in a game of "catch" with his father, Matthew Riblom Jr., 9 years old, son of a Ruby street barber at Joliet, ran in front of a Joliet & Southern Traction company coach yesterday in Joliet, and was instantly killed.

RESUMES INQUIRY INTO BEEF TRUST

Federal Grand Jury Takes Up Investigation Interrupted by Contempt Charges.

NEW WITNESSES HEARD.

More Trouble Reported Ahead Because of Actions of Packing House Employes.

The machinery of the federal government which has been hammering and boring its way into the heart of the beef combine ground away with redoubled speed and increased smoothness yesterday to make up for the days lost in the indictment of Thomas G. Lee for perjury and in the hearing of the contempt proceedings against Armour & Co. officials.

Hear Many Witnesses.

A dozen important witnesses, managers of branch houses of the big packers from all parts of the country, were examined by the federal inquisitors, and another dozen will be heard today. The jury will then adjourn until Monday when a fresh lot, enough to occupy the whole of that week, will have been subpoenaed.

Among the more important witnesses heard were Charles Higgins and A. C. Sommerville, both branch house managers for Armour & Co., the former from New York and the latter from Boston.

Others were C. A. Neyer, district superintendent for Armour in Philadelphia; Charles Barry of the National Packing company's office in New York; George Houghton, manager of Swift & Co.'s branch house in Boston.

New Trouble Ahead.

Although the government is anxious to conclude the investigation, especially since the matter of an oleomargarine conspiracy is to be investigated by this grand jury, it is intimated the conduct of certain witnesses from a firm other than Armour & Co. may necessitate another sortie such as that initiated a week ago.

The contempt proceedings have gone over until Sept. 19, pending Judge Landis' absence at his summer home at Burt Lake, Mich., and it is probable Mr. Lee will not be forced to plead to his indictment for perjury until the same time or later.

MRS. RAWN BACK; IS SILENT.

Widow of Railroad Man Throws No Light on Robbery of Brinkley Residence.

Mr. and Mrs. Robert C. Brinkley and Mrs. Ira G. Rawn returned to Winnetka yesterday from Hot Springs, W. Va., but left almost immediately for Lake Forest to join the Ralph Coburn and Daniel Higelow families.

They refused to discuss the recent robbery at the Brinkley residence in Winnetka further than to say that the house had been entered and a considerable amount of furniture damaged by the burglars.

They intimated, however, that they believe with Mrs. Coburn, a daughter of the late Mr. Rawn, that the robbery was perpetrated as part of a plot.

In taking taxicab to Mandel's, waiting charges are not necessary. Dismiss chauffeur and re-engage another taxicab when through shopping.

Mandel Brothers

New juvenile fall fashions

Our showing of early fall styles in ready-to-wear garments for misses, juniors and children, is extensive, comprising the latest originations of the leading makers. Second floor, State street.

Girls' serge dresses

English serges in black and navy; newest Russian blouse effects; large sailor collar; trimmings of contrasting braids and silk emblems; 6, 8, 10, 12 and 14 year sizes; at $6, 7.50, $10 and $15.

Misses' serge dresses, $20

A new model, tailored effect, of fine French navy serge, elaborately embroidered in silk braiding, as shown; net yoke and sleeves; effectively designed; 14 to 18 years, $20.

Juniors' regulation suits, $15

The correct regulation sailor blouse serge suits of extra fine quality, in navy or black; full plaited skirts with deep hem; 13, 15 and 17 year sizes; $15.

Men's $30 and $40 suits, $20

Stylishly cut suits in Scotch tweeds, Irish homespuns, English worsteds and cassimeres; light and dark effects; $30 to $40 grades, $20. First floor, Wabash avenue.

Two and three-piece suits, 14.75

A splendid opportunity to secure a well-made suit at the minimum price expenditure; fancy mixtures, tropical worsteds, homespuns, white flannels and serges; price 14.75.

Outing trousers reduced

Comfortable summer-weight trousers in white flannel and serges; white with stripes; variety of patterns; belt straps, hip waist and 2½ in. cuffs; $5 and $7 grades at 3.60.

Men's new fall clothing

We have opened up new lines in men's clothing, showing the correct styles for fall and winter, the splendid productions of Brokaw Brothers being well represented.

F. N. Matthews & Co.

Children to Women

48 Madison Street

Between State and Wabash

Final Clearance

Our collection of Summer Suits, Dresses and Coats still are numbered by hundreds, notwithstanding the rapidity with which they are selling.

The price finger points them to the front door and as fast as customers see them they are sold, because all good clothes qualities are combined with exceedingly low prices.

Wash Apparel

Placed in Three Lots

$5, $10, $15

Cloth and Silk Coats

Go in Three Lots

$10, $15, $20

Silk and Cloth Suits Go in 3 Lots **$10, $20, $30**

Costs are disregarded in our desire to clean up the spring and summer lines.

New Fall Street Frocks and Dresses are being added to our showing daily, also Silk Petticoats that are the wonder of women shoppers for their unusual values.

RESORTS AND HOTELS. RESORTS AND HOTELS.

ILLINOIS. ILLINOIS.

Hotel La Salle

Chicago's Finest Hotel

George H. Gazley, Manager
La Salle at Madison Street, Chicago

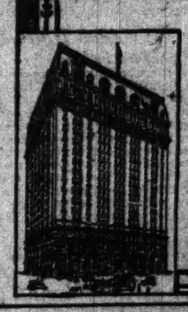

Hotel La Salle is already one of the famous hotels of the world and excels all Chicago hotels in the elegance of its furnishings, the excellence of its cuisine and the thoroughness of its service.

RATES

One Person:
Room with detached bath: $2.00 to $3.00 per day
Room with private bath: $3.00 to $5.00 per day

Two Persons:
Room with detached bath: $3.00 to $5.00 per day
Room with private bath: $5.00 to $8.00 per day

Two Connecting Rooms with Bath:
Two persons, - - - $5.00 to $8.00 per day
Four persons, - - - $8.00 to $15.00 per day

Suites: $18.00 to $35.00 per day

All rooms at $5.00 & more are same price for one or two persons.

Cool and Beautiful Roof Garden

SPENCER SAVES

Since putting in a "Spencer" I heat my flat building 20 to 25% cheaper with hard coal than I formerly did with soft coal in my old boiler. Jos. P. Weinreb, 1246 N. Clark St., Chicago.

The "Spencer" can heat a building with hard coal as cheap if not cheaper than other boilers do with soft coal.

ACTUAL use—in thousands of "Spencer" cases—has proven that best results are obtained with No. 1 Buckwheat Hard Coal. It is inexpensive, clean, easily handled, burns readily and thoroughly, doesn't make smoke or soot, doesn't dirty the curtains, draperies, furnishings, etc. With the

Spencer Steam or Hot Water Heater

you get hard coal advantages at less than soft coal prices. All this is fact—proven fact—not theory. We have plenty proof of it.

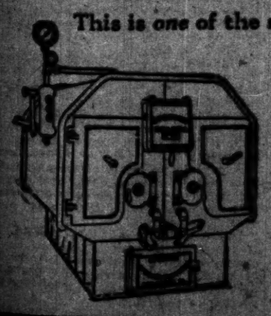

This is *one* of the saving features of the "Spencer;" because of its magazine-feed, patented raised grates, and automatic regulator, *"tending fire"* has lost its meaning. The "Spencer" requires attention only once in 24 hours. If the weather is very severe—twice a day may be necessary.

We have a booklet of testimonials from Chicago users. Glad to mail you a copy free.

SPENCER HEATER COMPANY
SCRANTON, PA.

Chicago Branch, 52 Dearborn St.

RESORTS AND HOTELS

ILLINOIS.

DIAMOND LAKE HOTEL, Rockefeller, Ill. Only 80 miles from Chicago. The fishing is good, but it's the French cooking that makes us famous. Spring chicken dinner every Sunday. Table d'hote and a la carte. Headquarters for automobiles. Take Wis. Cent. R. R. at 12th St. Diamond Lake Hotel, Rockefeller, Ill. A. Allen, mgr. (Take Gate of the French Restaurant, Indiana Ave., Chicago.)

Rock River Chautauqua Assembly
DIXON, ILL.
JULY 30 TO AUGUST 16.
Twenty-third annual session. Hotel. Delightful grounds, games, boating, fishing. Unexcelled program. Miss Schumann-Heink, Aug. 6. Booklet.

Hudson of the West
Picturesque Rock River; new summer resort section; scenery in class of 50 miles due west of Chicago. C. & N. W. Ry.; 90 miles scenic boat ride; canoeing, camping, golf, tennis, Knox College, 30 to 800 weekly. Ill. folder, map and beautiful illustrated booklet, "Historians of Illinois," write Bon. Citizen's Association, Dixon, Ill.

SHORT LAKE TRIPS
Chicago's Greatest Steamship
THEODORE ROOSEVELT
Clark St. Bridge. Phone Central 5068.

SPEND YOUR VACATION In the Rock River Valley
Many pleasant day trips along the line of the Chicago, Rock and Chicago Railroad. For information and descriptive folder phone Harrison 5208.

HOTEL LA SALLE
Chicago's Finest Hotel
GEO. H. GAZLEY, Manager
ROOF GARDEN NOW OPEN

RESORTS AND HOTELS.

ILLINOIS

PARK HOTEL
In the midst of large forest trees, overlooking the beautiful Rock River. Fine boating, bathing, fishing. Accommodates 150 guests. Address THOMAS YOUNG, Dixon, Ill.

MISCELLANEOUS.

CHICAGO to MONTREAL
New boat line. Round trip, $65, including berth and meals. Railway Terminal & Warehouse Co.'s Dock, 444 W. Indiana St. Phone North 4065.

MICHIGAN.

EASTMAN SPRINGS Celebrated Baths Boulee Harbor, Michigan.

Boat daily from Chicago; fare $5; Round trip $8; resort in Mich.; 21 varieties of mineral water and the only Mud Baths in the State. For full information call or A. F. Lynch, 2043 Clybourn Ave., Chicago, or Eastman Springs, Boulee Harbor, Mich.

OWN A SUMMER HOME
On Maple Lake, Paw Paw, Mich.
Four hours from Chicago. Write for booklet. Maple Lake Improvement Co., Paw Paw, Mich.

Come to PAW PAW LAKE, MICH.
The Wigwam, The Allen, Ravine Cottages, Lincoln Cabin, Woodward's and Forest Beach Pavilion. Pere Marquette R. R. takes you there.

FOR SUMMER RESORTS IN MICHIGAN OR WISCONSIN ASK FOR FOLDER **GOODRICH BOATS**

ADVERTISE IN THE TRIBUNE

SUBSCRIBE FOR THE TRIBUNE

MICHIGAN.

PEACHES Are Ripe
At SOUTH HAVEN
Take the Children
To the Land of Fruits and Flowers
BIG STEEL STEAMSHIP
CITY OF
SOUTH HAVEN
Steadier Than a Palace Car.
Daily 9:30 A. M., Except Saturday
9:00 A. M. and 2 P. M.
Sunday 10 A. M.

Round Trip $1.00 | Music and Dancing

The Resort Flyer
Leaves Every Friday 11:30 P. M.
Two Boats Saturday 11:30 P. M.
Other Boats—9 P. M. Daily, except Sunday.
Our New Docks
North End Clark Street Bridge
Reached by all street cars and elevated roads.
Phone Franklin 814—All Depts.
A trip for refined people on a boat manned by a courteous, experienced crew.

WISCONSIN.

HARTWELL RESORT Elk Junction, Given P. O., Wis.
ON BEAUTIFUL LAKE NOQUEBAY.
The ideal for refined people to fish, boat or rest. Excellent table, good beds; in the pines. See views at 308 Dearborn St., Chicago. Phone Harrison 5128.

HOTEL GLENWOOD
ON LAKE GENEVA.
Open until Oct. 1st. (Booklet.) R. J. MARSHALL, Manager. P. O. FONTANA, WIS.

IF YOU WISH TO HAVE THE BEST TIME be sure to come to Holden Lake. An extraordinarily good table. Boating, Driving, Bathing, Fishing. Met. at trains, $5 to $7 per week. Gentlemen only. E. J. Thomas, Elkhorn, Wis.

RESORTS—FOREIGN

GOING TO EUROPE?
Read Wednesday's Chicago Tribune—it contains a representative list of European Hotels and Resorts.

SANITARIUMS.

30,000 PEOPLE SAVED FROM SUFFERING

By MUDLAVIA treatment and have found cures and relief from Rheumatism, Eczema, Liver, Stomach and Bowel Trouble. If you are suffering from any of the above disorders now, don't wait until your case becomes chronic. You know how a nice, hot poultice acts on a boil. Well, the action of the warm, silky, soothing Mudlavia Bath, covering your entire body, does the same thing, and draws the pain and poison out of your system.

IMPORTANT—Send today for testimonials of cures and free booklet that tells all about Mudlavia Baths, the big hotel, beautiful parks and surrounding country. The ideal place for rest and health. Address H. D. KRAMER, Treas., Mudlavia, Kramer, Ind.

In the Society World

THE latest gossip to drift from the White mountains to Chicago is to the effect that Chicago not only gave but took the men's prize at the putting contest at the Waumbek last Saturday. The prize was a silver mounted thermometer. The donor was Mrs. Henry A. Blair and the winner Marx Willing. Mrs. Willing is to give the prizes for the next putting contest, and these will be a gold mounted amethyst pin for the woman winner and a silver cigar lighter for the man. Among the entries for the next contest are Mrs. C. L. Raymond, Miss Abby Raymond, J. P. Welling, and Miss Anita Blair, who just returned to Waumbek after a visit to Bar Harbor. The Misses Raymond, Miss Blair, and Bradford Wells went on to New York last week as guests at the birthday dinner given by Mrs. Adolph Wetzler for her son Fritz. It also is told that Mr. Welling, Mrs. Wells, and William Bingham, after a strenuous climb, made the ascent of Mount Star King from Jefferson, N. H., on Wednesday.

Mrs. Howard Coonley of Riverside, who is of the cottage colony at Jefferson, is entertaining Miss Anna L. Cutter of Brooklyn during the month, and Mr. and Mrs. W. A. Gardner, accompanied by Mr. and Mrs. Albert Schumann of St. Paul, have arrived by motor at the Maplewood hotel in the White mountains. Mrs. L. L. Coburn and Mrs. A. S. Swan are at the Mount Washington hotel, Bretton Woods, N. H., where they are accustomed to spend a part of every summer, and Mr. and Mrs. Gale Thompson are late arrivals at the same hotel. Mr. and Mrs. J. B. Long have joined Mrs. W. W. Gurley and Miss Helen Gurley at the Mount Washington. Mrs. Gurley has taken her touring car east with her and makes many trips to the various mountain resorts. She expects to be joined later by Mr. Gurley. Mr. and Mrs. John F. L. Curtis of Highland Park are at the Wentworth, New Castle, N. H.

The Exmoor Country club of Highland Park will give a special dinner, followed by a cotillon, tomorrow evening. The dinner follows the annual Benedict foursome, which will be played tomorrow morning for the Benedict cup. For this year's play an additional prize of a picture, described as "beautiful," has been given by one of the club members. There will be dancing at 9 o'clock.

Tomorrow afternoon a children's beach party will be given at the South Shore Country club between the hours of 1:30 and 5 o'clock. Special entertainments for the children on the beach and about the grounds have been arranged, with water sports added to the fun. Light refreshments will close the day.

Mr. and Mrs. Daniel Miner Lord announce the engagement of their daughter, Florence, to Will Millan Hough. Mr. and Mrs. Lord have rented their residence at 5460 Cornell avenue and are spending the summer at the Homewood Country club, Flossmoor.

Mr. and Mrs. Harry T. Chamberlin of Downing avenue, Glencoe, announce the engagement of their daughter, Isabel Florence, to Kenneth Lisle Willmarth, son of Mr. and Mrs. P. R. Willmarth of Rogers Park. No date has been set for the wedding.

Mrs. Charles A. Keith and daughter, Miss Lunette Keith, 1016 Grove street, Evanston, are expected home today from a short trip to Green Bay. Miss Keith is to be married on Sept. 3 to Ray Eugene Hiscox. The young couple will make their home with Mrs. Keith after their marriage.

Miss Esther Barnard, 419 Lee street, Evanston, returned yesterday from the east, where she has spent the latter part of the summer. Miss Barnard's engagement to Ralph Silsbee of Edgewater was an announcement of last spring. The wedding is to take place the latter part of October.

Mrs. Cortlandt Fisher Ames has gone to Channel lake to spend the month of August. She is accompanied by her two sons and her two nieces, Miss Harriette Gregg of the north side and Miss Phyllis Cross of Riverside.

Mrs. H. P. C. Wilson of Baltimore is the guest of her daughter, Mrs. C. S. Barber, 1116 Michigan avenue, Evanston.

Mr. and Mrs. C. Mower Robinson of the Hyde Park hotel announce the marriage of their daughter, Florence, to T. Holdeman Richardson, which took place on Wednesday at St. Paul's Episcopal church. A luncheon at the La Salle hotel followed. Mr. and Mrs. Richardson left during the afternoon for Atlantic City, N. Y., and other eastern cities.

Mr. and Mrs. Watson Armour, who have been in the east since early summer, are expected to return to the city next week. They will remain for a few days at their residence, 2136 Prairie avenue, and will then go on to Kansas City for the marriage of Mr. Armour's mother, Mrs. Kirk Armour, and Paymaster Charles Littlefield, U. S. N., which is announced for early September. Mrs. Kirk Armour has been with Mr. and Mrs. Watson Armour at Magnolia Beach.

Fred D. Countiss expects to leave for New York today to visit his fiancée, Miss Eleanor Robinson.

Mrs. E. W. Pratt of Oak Park will open her residence Tuesday afternoon, Aug. 23, for the benefit of the Model Lodging house. Progressive bridge and 500 will form the diversion.

The River Forest Tennis club will give a tea, followed by a musical, tomorrow afternoon.

Mrs. William R. Linn and Miss Mabel Linn, 2709 Michigan avenue, are expected to return from Coleman Lake about Sept. 1.

Mr. and Mrs. C. A. Mather, Mr. and Mrs. H. J. Ilett, and Mr. and Mrs. C. L. Iverson of La Grange will spend the week end with Mr. and Mrs. A. J. Metzel at their summer cottage at Lake Geneva.

Mrs. Knight is one of the promoters of the musical to be given Thursday evening, Aug. 25, at the Chicago Beach hotel for the benefit of the Home for Disabled Children. Dr. Charles R. Henderson, president of the home, will give an address and will introduce Miss Kittie Smith, the founder, who hopes to establish it as a permanent institution.

The program will be given by Mrs. Nina Bolmar, Miss Esther Pederson, and Bruno Steindel.

Round about Chicago.

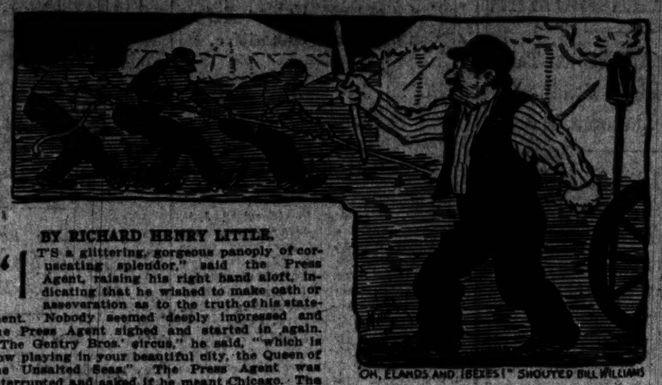

BY RICHARD HENRY LITTLE.

"IT'S a glittering, gorgeous panoply of coruscating splendor," said the Press Agent, raising his right hand aloft, indicating that he wished to make oath or asseveration as to the truth of his statement. Nobody seemed deeply impressed and the Press Agent sighed and started in again. "The Gentry Bros.' circus," he said, "which is now playing in your beautiful city, the Queen of the Unsalted Seas." The Press Agent was interrupted and asked if he meant Chicago. The Press Agent admitted he did mean Chicago, but he apologized and said he had conducted the publicity department of a circus so long that it had him talking that way, too.

"But I'll cut out all that sight sheet stuff," said the Press Agent humbly. "As a matter of fact, our show is really a wonderful thing. We're different from other shows in that we cater especially to the women and children and play on the vacant lots all over Chicago. That is, we take the show to the people instead of asking them to make long trips impossible for the children. I am speaking now in words of one syllable in order that I shall not again be chided. Do I make myself understood?"

The Press Agent was informed he was doing nicely and to proceed. "Yes," continued the Press Agent, "while we furnish an entertainment that will thrill every spectator, we are most proud of our dogs and ponies and monkeys. We present an aggregation of equine marvels whose dizzying gyrations and tintinnabulary transcensions enchain, enrapture, entrance, and enthrall——"

"Tut, tut." It was the voice of one speaking reprovingly to the Press Agent. "Also choosh."

"How," asked the Press Agent in despair, "how can I 'tut, tut' and how can I 'choosh' when I am speaking of marvels? O, bother! I would feel like saying stronger words, but the Gentry Bros.' show does not permit any one connected with the circus to use anything that could be construed as swearing on the lot. Of course, I am not on the lot now, but I have to keep in training. O, Cream of Shredded Cocoanuts!"

This was interesting. A circus is a circus, but a circus where only such polite words as "bother" and "O, Cream of Shredded Cocoanuts" are employed to express strong emotion is a novelty. The Press Agent was asked if this rule applied to the husky individuals known as "razor backs" and "chain men" who drive the stakes and set up the tent poles and hoist the "big top."

"Absolutely," said the Press Agent. "You see, one can't, as I said, to women and children, and accordingly the show has always made it a strict rule that swearing a single little swear while on the lot, day or night, was always to be punished by immediate dismissal."

This seemed hardly possible. According to all traditions certain persons are recognized as invariably using strong language. These include first mates of river steamboats, cavalrymen, more commonly known as "troopers," and canvas men with a circus. But here was the flat, declaration that there were canvas men as well as mule drivers and stake grubbers who did not use improper language. It was worth investigating. To prove his statement the Press Agent led the way to the circus, which was just finishing its evening performance at the corner of Harrison and Loomis streets.

The Press Agent pointed out that the temptation to use unexpurgated language was unusually strong at this particular moment, as the circus was about to make an unusually long "drag." A "drag" in circus language means the overland journey the show makes to its train or the next place of performance. The "drag" on this night was to the end of the Metropolitan elevated railroad at Fifty-second avenue, near the old Hawthorne racetrack. Also it was beginning to rain and the night was dark.

"These things make everybody peevish," said the Press Agent. "You see, there's no rest for the razor backs or the punks until the big top is up on the new lot, and that won't be until something like 5 or 6 o'clock tomorrow morning, and at 8 o'clock everybody must be getting ready for the street parade at 9. Now, we'll just walk around in the dark and listen. If anything is said by the circus men that distresses the sensitive ear I will cheerfully pay $1 per contraband word."

A gang of chain men were pulling up stakes. In the darkness a man got afoul of a stake and plunged over into a fine large collection of broken bricks and bottles.

"O, slippery elm," said the man. "Doodle oodle, doodle oodle, doodle oodle."

The way was now led to where the razor backs were letting down the main tent, called the "big top." The rain was falling and making the ropes and canvas heavy and hard to handle. Jim Williams, the assistant canvas boss, was superintending the work, which was not going well, as some new men had tangled things up.

"O, White Hippopptamuses," roared the enraged Mr. Williams.

"O, Bull Finches and Pink Boa Constrictors! O, Elands and Ibexes and Horned Gnus, what are you young ladies over there trying to do? Who asked you to this tea party anyhow? Go back and do your hemstitching."

"Bill," said the Press Agent, "is struggling hard. He's only been with the Gentry show this year and the rules rest heavily upon him. He'll use poetry in a minute. Bill don't think much of poetry and he only uses it to express deep indignation and dissatisfaction."

"What are you doing with those guy wires?" bawled the sorely harassed Mr. Williams through the darkness. "Do you think you're flying kites? 'I like to see a little dog and pat him on the head, how prettily he wags his tail whenever he is fed.' Leggo them guy ropes, will you, please, pretty please?"

But the tents were finally packed and the wagons pulled creaking away in the darkness on the long drag. Bill Williams walked slowly away in the darkness.

"He's going to hunt up a vacant lot of his own," said the Press Agent. "He will remove himself from the circus and human beings and razor backs, and then alone in the night and the rain he will stand there and the air will burn a greenish blue and flaming phosphorus grating. To prove his statement I will be no terrible cataclysm of nature. It will be Bill Williams communing with his soul."

"Call it that if you want to," said an elephant keeper. "But jest plain cussin' is what I call it. Steady, Bolivar. Gitover there or I'll slap you on the wrist, you mean old packyderm you. I just hate you, so there now."

And dark as it was the happy smile of the Press Agent was plainly visible.

Book News and Notes.

Fiction More or Less Light.

BY ELEANOR DOHERTY.

A FAMILY, and a small one, too, provides the important dramatis personæ of Miss M. P. Willcocks' "THE WAY UP" (Lane), for, although Michael Strode, the son, around whom the action revolves, becomes involved in various industrial complications, although the strife between capital and labor, progress and things as they are, is waged about his head, we never lose sight of the fact that he was one of the family before he became a factor in the manufacturing world and that his mother and sister watch his course with an affectionate jealousy for his success, the while their hearts ache for him when they see the havoc he makes of his happiness. He is a man of great strength of body and of mind, his strength being almost too great for the success of his ideals, for it engenders a self-confidence that blinds him to any possibilities of failure, to the dangers that threaten his career in the world of business, and that threaten to destroy the happiness of his home life. While he, with no thought but for himself and the problems that beset him, is trying to work out his ideals for the improvement of the conditions of the working classes, his wife, his mother, and his sister are trying, each in her own way, to live their own lives and effectively link them with his, for despite the wide differences in their characters and temperaments the family bond is like a rock foundation which no disagreements can break. This affectionate harmony creates an atmosphere which will be long remembered, even after the incidents of the story are forgotten. Yet these are numerous and often dramatic, for industrial conflicts are those of men and not of boys, and they spell progress for every one concerned, but more enduring than the strife of today is the tie that has existed through generations since the beginning of the world. "THE WAY UP" is a very full novel, for each of the family in which we are interested has her story, which is worked out carefully.

In the many stories written about the great northwest many different aspects of the life there have been described and a great variety of the effects of the environment upon individuals presented, but Bertrand W. Sinclair's "THE LAND OF FROZEN SUNS" (Dillingham) tells of the making of a man. Whereas, in the natural course of human events it requires years for a young boy to throw off the evidences of youth and acquire the dignity and firm character of manhood, in the country of the deep snows and the fur traders this translation is accomplished in the space of a few months. It was by chance, a misfortune it seemed at first, that a young boy from St. Louis, an heir to a Texas ranch, was kidnaped on board a river steamer bound for the source of the Father of Waters. Smiling at necessity, the boy gives chance full rein and journeys with a companion to the fur trading camp of the northwest territory, where independent enterprise is at war with the monopoly of the Hudson Bay company. The struggle between the two is sharpened by the treacherousness of men, for the trust of the fur trade does not differ at all from those of other kinds, and as often happens, especially in novels, the man with the yellow soul is the father of the beautiful girl for whose love men are willing to risk their lives. In this environment and in the midst of the intrigue and adventures the young boy grows up, proving himself honest, straightforward, and worthy on every occasion, a man, no longer a boy, when once again he enters the conventional society of men. The romantic element of the story is reasonable and sufficiently prominent, although it does not occupy the center of the picture. This is filled with the deeds of men, who, taking life as they find it, make of their material different things, according to the nature that was given them.

"HONESTY'S GARDEN" (Putnam) is a pleasant English novel which frankly makes claim to and holds the reader's attention by reason of the tender emotion Honesty, a maiden fair and charming, inspires in the heart of a man who might otherwise have become a stupid and irreclaimable bookworm. The plot of a book which is somewhat idyllic in character is of the slightest, consisting, for the most part, of those interruptions to the course of true love which prove the strength of the attachment between the enamored ones. In this case the separation is caused by the financial difficulties of Honesty's mother, which compel both women to abandon the garden over night. With no inconsequence of a lover who thinks only of the present and not at all of the future, the man in the case buys the vacated property, and all of Honesty's admirers unite to keep the weeds from the garden and the grass of the borders mowed until such time as the fugitives are searched out and brought back to their home. Throughout the story, in which there are many more romantic incidents than can even be indicated here, there is an agreeable play of humor, which transforms, so to speak, the well known character of the book and makes it really a charming piece of writing.

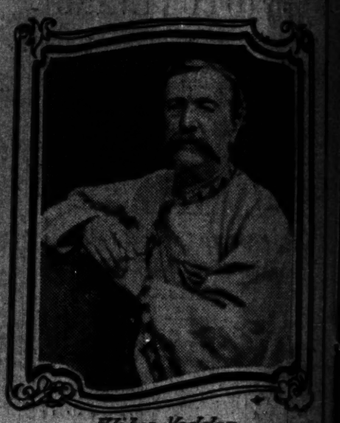

Elihu Vedder

Under the title of "The Digressions of ... Elihu Vedder, the veteran sculptor and artist, has published through Houghton, Mifflin & Co. an autobiography of unique sort, giving not only interesting sidelights on his own life, but upon those of many other men whom he has known in his long career. It contains many illustrations and reproductions of his work never before published.

It is to be regretted that Miss Virginia Church was not content to make her book a simple story of school-girl life, instead of trying to introduce into it the conflicting interests and opposing problems of a novel, for the union was not accomplished successfully and the result is an anomaly. The characters, to whom naturally looks to compensate for the faults of construction, of structure and of the working out of the novel, suggest a pattern according to which the author tried to model rather than bringing the conviction that they are the creations of an individual mind. Kate Wells, who plays the role of heroine, is a girl endowed with high mental powers, a strong affectionate nature, and a keen appreciation of the beautiful which threatens to influence unduly her sane judgment. She chooses as her chum at college a beautiful and attractive girl, the weakness of whose character is discovered only at the end of the four years' course. By a not infrequent coincidence, her brother is the man in whom Kate believes she has met her fate and whose life she hopes to share when school is over. The first verdict passed upon "COMMENCEMENT DAYS" (Page) is that it is unconvincing and mediocre, but upon a deeper consideration of it as reading matter for young people whose taste in literature and whose character have not yet been formed, a harsher judgment is passed, for while it may hold the mirror up to nature, it is destructive rather than constructive of the ideals which older persons would like to see younger ones have set before them.

The Wide, Wide World.

Immigration of Italians May Bring Big Results.

BY GEORGE A. DORSEY, PH. D., LL. D.

VENICE, Venetia, Italy, June 24.—There are about 2,000,000 Italians in the United States. More will go until the number is 5,000,000. And then, perhaps, more will emigrate. Men will emigrate from Europe to the United States as long as the present inequality in the price of labor exists.

Italians are among the poorest of our immigrants. They are poor in health, stature, strength, initiative, education, and money. They are of questionable value from a mental, moral, or physical standpoint. They come to us as to a rich harvest prepared by thrift, industry, and intelligence. They are like invaders from a poverty stricken, disease ridden country, into well governed and prosperous communities. They add to our burden. They underbid the labor market. They help to strain charity and to break down the freedom and independence of the individual. They increase the cost of government and add seriously to the problems of our slums. They complicate a situation none too simple.

The more I see of Italians the better I like them. I like the man of the south better than the man of the north. Get behind his thick veil of suspicion and he is a live man, of small size but of huge passions.

Criminals Are the Exception.

Criminals and those afflicted with disease are the exceptions. Their sobriety commends them. Their perseverance and indomitable will are worthy of respect. If the Italian in the United States is content with less, saves more, sends more money home, prefers his fatherland to a new country, it is all to his credit. These elements may not make him a desirable citizen, but they are elements which prove his strong will.

But the truth is that, judged by every standard by which we can measure physical strength and quality of mind, the Italian is low as compared with the average immigrant from Europe. I do not believe that he is worse than the average of southeastern Europe. In many respects he is better. He is less lovable but more to be trusted or feared.

The United States spends $2.40 a head to educate its children; Germany, $1.80; Austria, 60 cents; Italy, 48 cents. The four provinces with a minimum of illiteracy are Turin, Sondrio, Como, Novara—all in the north. The four with a maximum of illiteracy are Cosenza, Reggio di Calabria, Catanzaro, Potenza—all in the south.

Take the information which the records of Ellis island furnish. Last year 679 Italians were denied admission because likely to become public charges. Mexicans alone exceeded Italians in the number of rejections for this cause. For trachoma, 296 Italians were debarred, the next group being Polish, with 187 rejections. Of a total of eighty rejections for favus fifteen were Italians, thirty-nine were Jews.

These figures are misleading. They seem to imply that Italians figured too prominently in those rejected at Ellis island. This is not true. They comprise 25 per cent of our immigrants but number only about 10 per cent of those rejected. There are many causes for rejection. I have only cited those which have a bearing on general physical condition. In certain ways other nationalities make a worse showing in the number of those rejected. All I mean to convey by the Ellis island figures is the general impression that Italian manhood is not such that it will add to the strength and physique of the American nation.

Laws Admit Defectives.

Our immigration laws recognize certain grounds for exclusion—contagious diseases and general debility, such as is likely to make the emigrant a public charge. But even if we make no allowance for the number who evade our inspectors—and they must amount to several thousand per year—the fact remains that our laws are still defective in this respect. A man may look fit but carry with him germs of tuberculosis or of some other disease, or have lived a life of such privation as to render him an easy prey to disease when he encounters a new kind of work under a harder taskmaster than he has known at home.

Then there are the children. Their numbers will increase. Go into any town in south Italy and the number of malformed children is pitiable. Accompanied by their parents, they find easy access into the United States. Abroad they develop diseases which at a later age would have debarred them at Ellis island.

Large numbers of Italians have become naturalized, apparently with no other thought than of securing readmission into the United States after a visit to the fatherland. Whole families come and go. Should the father have become naturalized, should the children have been born in the United States, their admission cannot be denied, no matter what disease they may have contracted abroad.

Heredity a Factor.

The matter would be more simple and present less of danger if we could disregard the factor of heredity. Even this factor would be of less consequence were it not for the nature of the life led by Italians in the United States. It is fair to assume that they will not always be content with present insanitary conditions. It is to be hoped that we will not always persist in our tolerance of the insanitary surroundings in which immigrants dwell. But for centuries upon centuries the Italian has been inbred in the midst of unfavorable and insanitary conditions. He remains a primitive man—less primitive, perhaps, than his brother of the Balkans, because he has been brought in closer contact through a greater number of years with higher types of culture. But he has been at the bottom of the heap. Selection has not been at work to improve his race. Of the science of eugenics, of well breeding, he knows nothing, has heard nothing.

The Italian is a good reproducer. The Latin groups are among the most prolific of Europe and America. The Anglo-Saxon, as a reproducer, barely holds his own. With a continuation of present tendencies we may expect Anglo-Saxon blood as such to disappear in the United States, or at least to become a negligible quantity.

Whether this will work for the good or to the detriment of the future of the American public is a question which no one can answer. To say "yes" is to believe that Anglo-Saxon blood is, as such, better than the blood of the remainder of Europe. But we may expect the Italian, for a long time at any rate to increase in numerical strength. No one can believe that his descendants will outnumber the original element—as, for example, it seems likely that the Italian will increase in the Argentine more rapidly than the Spaniard and eventually outnumber him—but in any forecast of the future blood of the United States the Italian is to be reckoned with.

Effect of Race Mixture.

Of this we may be certain. If we set up as the ideal American a well formed man of tall stature, the admixture of hundreds of thousands of short Italians will not improve this standard, but is certain in the long run, to lower it.

The Italian is dark of skin, with black hair and eyes. Does this make him a less desirable citizen? Certainly not, unless we take the position, also unwarranted by science, that the brunette type is less beautiful and is less likely to accompany high brain capacity than other types. A few million Italians are not likely to make much difference in the complexion of the future American as long as we are face to face with the absorption of several millions negroes.

Conceptions of beauty in skin coloring vary from country to country and perhaps from age to age. There may come a time when the brunette type will prevail in the United States, when the possessor of dark olive skin, black eyes, and raven hair will be esteemed as the ideal of beauty. If you don't like the brunette, if you prefer a pure white skin, blue eyes, and fair hair, and feel certain that the future welfare of the United States depends on the prevalence of this type, then you will be justified in favoring the exclusion of Italians.

Of more concern and much greater importance is the quality of blood the Italian brings. Here we encounter a real and serious obstacle. No amount of compassion, induced by a knowledge of the history which is responsible for his condition, will reduce the danger confronting us with a continued influx of Italians who are not physically sound.

As Ed. Howe Sees Life.

[From the Atchison Globe.]

Do men flirt a great deal with strange women? The writer of this recalls that when a young man, he was once riding on a railroad train and admired a pretty girl across the aisle. We frequently looked at her, timidly, and once she winked in a broad, bold, unmistakable way, and had she shot at us we would not have been more thoroughly frightened.

For some reason the women don't like housework, and it will probably be necessary for the men to take it up. A start has been made. Ben Holton, who has been a laborer in Atchison several years, is now doing the cooking and housework at the Lysander John Appleton home. He gets $4 a week, which includes board and washing, and he figures that this will pay him better than intermittent work at $1.25 a day, with many layoffs on account of bad weather.

What has become of the old fashioned woman who knew how to make a mustard plaster?

Times have changed. They used to have the high building effect in layer cakes; now it is in the sandwiches.

When a boy stays out late at night against his mother's orders, he takes a boy with him, to stay all night, when he finally returns home, hoping that his mother will forget her anger by the time his company goes.

We can pick out every man who had a neat mother. When you see a man stop and shuffle his feet before entering a house, you may depend upon it that when a boy his mother was always screaming at him: "Look at your feet!"

Because you are foolish, or unreasonable, do you send people home every day more weary than they would have been but for you? Do you wear people out with useless, silly talk? If you do not get along well, maybe you have fool habits that are holding you back. Look yourself over.

HOW WOULD YOU LIKE TO BE THE FAT BOY?

Woman and Her Interests.

Just Between Us Girls.

BY SISTER MARY.

DO you know what is the matter with woman today? Why she is tottering on her throne in the Kingdom of Love and bids fair to lose her sway over mere man?

It is because she is putting forth such a lot of misdirected energy.

This is woman's age.

It is not worth arguing with me. I know whereof I speak, and man the cavilер knows the truth of that speaking.

The question is, What use is woman making of this age?

She thinks she is going to revolutionize living. There is no doubt that she has given a big roll in the right direction; but what about keeping up that rolling.

And where are we rolling to?

It is not the child who makes the most display with her stick who can keep her hoop rolling longest; it isn't the boy who is first head down who turns the best somersault.

When you want a good band leader do you choose the wonder with baton gyrations or the musician who can direct his players to soul inspiring strains.

A lot of the energy that we women are putting forth is just as much misdirected playing to the gallery as is that twirling baton. It catches the applause of the populace—and ends right there.

Excuse me, as I shut my ears upon the protesting screams of my dear sisters!

That the world has need of good women there is no denying. The mistake lies in thinking that need confined solely to the polls or to the nursery. A woman can be a good mother and a good suffragette, but you cannot get the rooters for either side to believe me.

Why not?

Misdirected energy!

The mother cries: "Ye fools of strong minded women, cannot you see how you sacrifice the substance for the shadow?

"Why cry for the base metal—power to be legally equal with man—when yours is the God-given power to bring men into the world and do with them afterward what ye will?

"Why covet a new mission when already yours is the rôle to rule in the Kingdom of Love: to make for your husbands and sons a heaven on earth?"

And all the women who are not "antis" look superior and speak shudderingly of the chief drawback to THE CAUSE being narrow gauged women—content, not to rise above wifehood and motherhood.

The woman who spends all her life catering to the whims of her husband and rearing children is narrow; no more narrow than her sister who dubs husband unsatisfactory, children a bore.

The one sided woman is always misdirected. To vote or not to vote, to mother and housekeep or not to mother and housekeep, neither is the question exclusively.

Is there any reason why a woman cannot do both and do them well?

Cannot our sex imagine the possibility of being a good mother and at the same time wishing to take intelligent direction of her country, state, or city's well being?

Because a woman wants to vote must she necessarily be a hybrid being without the womanly heart for husband and child?

You would not think so if you attend meetings on both sides of the woman suffrage question.

It is nothing but misdirected enthusiasm—energy run wild.

So long as it continues to be misdirected it is energy wasted, which gets nowhere, does nothing in the great cause of world upbuilding. That cause needs woman the complete, woman as she can be, not woman the narrow minded, fighting for her one side and "slamming" every other side.

Economical Housekeeping.

BY JANE EDDINGTON.

Cantaloupes.

THE time is at hand when the housekeeper who loves good things for himself and family, but cannot have them without direct personal effort, will go to North Water street and thereafter make his way homeward with a crate of cantaloupes on his shoulder. He will feel rewarded the next morning, and for several mornings after, in having melon cool and stimulating from the refrigerator for his breakfast.

It would amaze some of the people who go without these "luxuries" to know how many pennies and even half dollars are saved in the buying of such things by those who can go straight to where they are in automobile or carriage. The thrifty owners of these vehicles often carry home from outside market gardens and from the large markets, safely stored away out of sight, pounds and pounds of vegetables and fruits which are not only fresher but procured at much less expense than at their home markets.

Half a melon straight from the ice box is one of the things the lover of good eating will not deny himself when the Colorado products come to town. At breakfast, luncheon, dinner, it is good and suitable at any of these times and among the most agreeable of early fall pleasantries.

It is easy to draw the flavor out of the pulp, therefore ice should never be served in the melon half, but always on the outside. Where ice cream for a dessert is served in the melon it is the flavor of the melon added to the cream that makes this an interesting and pleasant dish.

Other species of melon may be preserved or pickled, but the cantaloupe is almost as toothsome as manna. Its possibilities have never been limited, although of late years it has been the subject of experiment. Filled with red raspberries, covered with whipped cream, topped with several candied cherries and chilled, it has been served under the name of cantaloupe cerise, and was voted a success on exquisite luncheon tables.

Those who find its own flavor alone perfect and inimitable will not care to see such a fruit salad as "cantaloupe la belle," which is made by slicing one end off the melon and filling it with minced pineapple and plums or the pineapple alone. This mixture is well sweetened and the whole chilled by leaving it on the ice for four or five hours. The juices of the fruit will fully permeate the cantaloupe and be a delight to those who can easily lay aside their prejudice in favor of the plain, unadulterated and simple pulp of the melon. But pineapple can never come amiss in our diet, no matter how served, as it contains a principle which in and of itself will digest meat.

A cantaloupe ice or sherbet is made by removing the seeds from the melon, scraping out the pulp and mixing this with a little syrup which is made by sugar and water to which has been boiled the rind of a lemon and an orange and strained. To the mixture of melon and cantaloupe is added a little lemon juice and then it is frozen. This is served in half a shell of melon with whipped cream and fruit decoration on the top, if a fancy dish resembling a "trifle" is desired.

This ice is sometimes used to fill melons in cases where the end has been cut off and retained as a lid, after the seeds have been removed. If the shell is iced and then filled and set on ice, the lid in place, they may remain this way for some hours. For fancy dinners with ribbons or on mats of flowers this method is acceptable.

A cantaloupe ice is also made by mixing the pulp with a simple sirup of sugar and water simmered together for a few minutes. The pulp is added when it is cold and stirred until whole is frozen.

In removing the seeds from a cantaloupe if the fiber in which they are held does not cleave smoothly and readily, it is necessary to be careful not to scrape out the delicious pulp nearest the seeds, as this is the most delicious portion of the fruit.

... Notes.

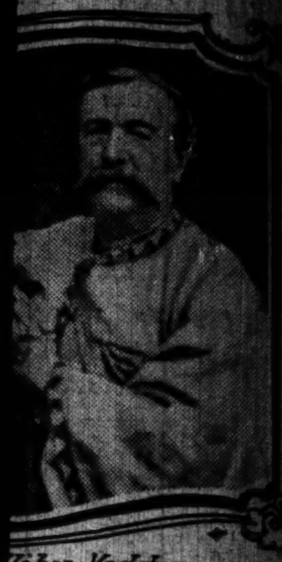

...lihu Vedder

...e of "The Digressions of V...", the veteran sculptor and artist, through Houghton, Mifflin & Co. ...y of unique sort, giving ... sidelights on his own life, but ... many other men whom he ... long career. It contains many ... and reproductions of his work ... published.

...consisting, for the most part, of ...ions to the course of true love ... strength of the attachment be... ...mored ones. In this case the ...aused by the financial difficulties ...other, which compel both women ... garden over night. With the ... of a lover who thinks only of ...d not at all of the future, the ... buys the vacated property, and ...'s admirers unite to keep the ...e garden and the grass of the ... until such time as the fugitives ...out and brought back to their ...hout the story, in which there ...e romantic incidents than can ...ted here, there is an agreeable ... which transforms, so to speak, ... character of the book and makes ...ming piece of writing.

...regretted that Miss Virginia ...t content to make her book a ... school-girl life, instead of try... ...e into it the conflicting impulses ...roblems of a novel, for the union ...plished successfully and the re... ...maly. The characters, to whom ...looks to compensate for the ...truction, of structure and of the ...f the novel, suggest a pattern ...which the author tried to model, ...ringing the conviction that they ...ons of an individual mind. Kate ...ys the rôle of heroine, is a girl ... high mental powers, a strong ...ture, and a keen appreciation of ...which threatens to influence un... ...judgment. She chooses as her ...e a beautiful and attractive girl, ... of whose character is discovered ...d of the four years course. By a ... coincidence, her brother is the ... Kate believes she has met her ...e life she hopes to share when ... The first verdict passed upon ...MENT DAYS" (Page) is that it ...ng and mediocre, but upon a ...ration of it as reading-matter ...ple whose taste in literature and ...er have not yet been formed, a ...ment is passed, for while it may ...r up to nature, it is destructive ...constructive of the ideals which ... would like to see younger ... ...e them.

...nterests.

...ical Housekeeping.

...JANE EDDINGTON.

Cantaloupes.

...is at hand when the householder ...es good things for himself and ... but cannot have them without ...ersonal effort, will go to South ...street and thereafter make his ...d with a crate of cantaloupes ... He will feel rewarded the ... for several mornings after, ... cool and stimulating from the ... his breakfast. ...maze some of the people who go ..."luxuries" to know how many ...ven half dollars are saved in ...ch things by those who can go ...where they are in automobiles ... thrifty owners of these vehicles ...ome from outside market gardens ... large markets, safely stored away ... pounds and pounds of vegetables ...hich are not only fresher but pro... ...h less expense than at their homes.

...on straight from the ice box is one ... the lover of good eating will not ... when the Colorado products come ...t breakfast, luncheon, dinner, it is ...itable at any of these times, and ...most agreeable of early fall table ...

...to draw the flavor out of the pulp, ... should never be served in the ...but always on the outside. When ... a dessert is served in the melon ...avor of the melon added to the ...akes this an interesting and pleas...

...les of melon may be preserved or ...the cantaloupe is almost as trans... ...ns. Its possibilities have seemed ...ough of late years it has inspired ... Filled with red raspberries, sev... ...hipped cream, topped with several ...es and chilled, it has been given ... cantaloupe cerise, and welcomed ... luncheon tables. ...find its own flavor alone perfect ...le will not care to see such a fruit ...antaloupe la belle, which is made ...he end off the melon and filling it ... pineapple and plums or the gin... This mixture is well sweetened ...le chilled by leaving it on the ice ...five hours. The juices of the fruit ...rmeate the cantaloupe and be a de... ...se who can easily lay aside their ... favor of the plain, unadulterated ... pulp of the melon. But pineapple ...ome amiss in our diet, no matter ... as it contains a principle which ...self will digest meat.

...upe ice or sherbet is made by re... ...seeds from the melon, scraping out ...d mixing this with a little sirup ...ade by sugar and water in which ...plied the rind of a lemon and ... strained. To the mixture of sirup ...upe is added a little lemon juice and ...ozen. This is served in half a melon ...th whipped cream and fruit decora... ... top, if a fancy dish resembling a ... desired. ...s sometimes used to fill melons ... the end has been cut off and ... lid, after the seeds have been ...the shell is iced and then filled and ...the lid in place, they may stand ...or some hours. For fancy service ...s or on mats of flowers this method ...

...upe ice is also made by mixing the ... simple sirup of sugar and water ...ogether for a few minutes. This ...led when it is cold and then ...ozen. ...ing the seeds from a cantaloupe ... in which they are held down ...othly and readily, it is necessary ... not to scrape out the delicate pulp ... seeds, as this is the most ... ...the fruit.

EVIDENCE 'FAKED' TO GAIN DIVORCE

Husband Writes False Compromising Message to His Wife's Girl Niece.

LETTER IS NEVER SENT.

Three Now Face Court for Collusion in Showing Missive as Proof.

Manufactured evidence, originally tending to compromise the reputation of her young niece, was revealed yesterday as the false grounds of a divorce granted in November, 1906, to Mrs. Nora Koerstein, 3814 West Madison street, from Charles Koerstein, said to be a wealthy garage owner.

The young woman in the case is Miss Nellie Nelson, 23 years old, residing at 720 North Springfield avenue.

Mrs. Koerstein recently was granted a divorce on the exhibition of a letter purporting to have been written by her husband to Miss Nelson. The letter was of an improper nature, it is said. The letter was never sent, however, but was given to Mrs. Koerstein, who produced it as evidence in the divorce hearing before Judge Marcus Kavanagh in the Superior court. Judge Kavanagh decreed the divorce.

The Koerstein couple and Ashley Collins, chauffeur, 3138 Fulton street, who testified in furtherance of the divorce decree at the original hearing, were before Judge Kavanagh yesterday to show why they should not be punished for contempt of court. The decree, it is charged, had been obtained by collusion and fraud.

Criminal Action May Follow.

Assistant State's Attorney Claude Smith attended the hearing yesterday, and it is believed criminal action against the principals may follow. The court will resume hearing of the case this morning.

The investigation was brought about by Miss Nelson, who says that her name has been fraudulently mentioned in the divorce proceedings as a result of a plot on the part of Mrs. Koerstein and her husband to secure a divorce. Koerstein upon taking the stand said that his wife had induced him to write the letter to Miss Nelson.

Koerstein was examined by the court as follows:

"Why did you make up your mind to get a divorce?"

"I didn't make up my mind."

"Who did?"

Holds Wife Responsible.

"Mrs. Koerstein."

"How did this divorce come about?"

"Mrs. Koerstein accused me of improper conduct repeatedly."

"With any one in particular?"

"With this girl."

"This Nellie Nelson?"

"Yes."

"Had you ever been unduly friendly with her in any way?"

"I had not."

"Tell us about this divorce, how it came about."

"Well, Mrs. Koerstein said if I ever went over to the house she would get a divorce, and every time I went downtown on business or anywhere and when I came home she accused me of being in company of this girl, and I never was. At the time she said three things I had been over to the house in a friendly way."

"How did you get a divorce?"

Wife Went to See Lawyer.

"Well, she kept nagging and nagging me continually, until she finally went to see a lawyer."

"What did she say about it?"

"She said she didn't care for me anyhow, she could have much better than I ever was."

"What did she say about how she was to get the testimony?"

"Well, she told me she went to the last lawyer and, she told me, he informed her she must get evidence, and then she plotted."

"How did she plot?"

"Why, she said to me, 'You have got to do something in order for me to get a divorce.' And she kept suggesting this letter to me."

"Wanted you to write a letter?"

"Yes."

Koerstein said that he wrote the letter to Miss Nelson in his wife's room and in her presence.

"The letter was simply used to enable her to get a divorce?" asked the court.

"That was the idea, your honor."

Wife Tells Another Story.

Mrs. Koerstein was then called to the stand. She said that she had obtained the divorce because of her husband's cruelty and his charged fondness for Miss Nelson.

"I asked him if he wouldn't treat me better and he said that he didn't want to live with me," said Mrs. Koerstein.

"How did you happen to get the letter?"

"I found it on the writing table."

"Did you tell him about it?"

"Yes."

"What did he say?"

"He said that's what he wanted me to do and said that it was for evidence for a divorce."

Judge Kavanagh announced that he found no fault with attorneys in the case.

Miss Nelson was examined briefly. She denied that she had ever been guilty of improper relations.

At the present time Miss Nelson has pending in the Superior court a proceeding against Mrs. Koerstein to recover $50,000 for trespass on the case, which is said to be a slander suit.

The court then ordered that the hearing be resumed this morning. He also instructed Collins to employ a lawyer.

HUNT FOR STUTTERING BOY.

Commissioner Foote Thinks Youth Telling Him of Trouble on Steamer Is Lost Youth.

United States Commissioner Mark A. Foote furnished a clew yesterday that may lead to the discovery of the whereabouts of Glenn C. Lawrence, who ran way from his parents, Mr. and Mrs. Frank D. Lawrence, in Geneva, Ill., because his schoolmates jeered at him over his stuttering. The police are conducting a search on lake steamers. He left home May 28.

Commissioner Foote, when given Lawrence's description, said he believed it was the boy who appeared in his office Tuesday with a story of troubles he had had on a lake steamer.

Following is the police description: Height, 5 feet 8 inches; weight, 125 pounds; features, regular; build, slender; slightly stooped shoulders; eyes, blue; hair, brown; stammers. Lawrence is said to look more mature than his years.

OLD METHODIST PASTOR DIES.

The Rev. T. R. Strobridge, Formerly of Oak Park, Expires in Wesley Hospital.

The Rev. Thomas R. Strobridge, prominent in the Methodist church and a former pastor at Oak Park, died last night at Wesley hospital. He was born in Canada in 1840 and became a member of the Rock River conference in 1870. Last fall, on account of failing health, he took what is known as a superannuated relation to the conference and moved to Elgin.

In addition to the pastorate of Oak Park he has presided over the First Methodist church, of the Ada Street, Park Avenue, and Auburn Park churches in Chicago.

Mrs. Shepard, his only daughter, with whom he lived in Elgin, died after he was taken to the hospital. Mr. Strobridge was a veteran of the civil war and had been in frequent demand at G. A. R. gatherings. He was a trustee of Garrett Biblical Institute, Evanston.

School Romance Leads to Troth.

Miss Lu Emma Spafard

A romance, beginning as a high school acquaintanceship, was revealed yesterday, when it became known that Miss Lu Emma Spafard, daughter of Mr. and Mrs. Frank Shelley Spafard, 6025 Jefferson avenue, is engaged to C. J. Henry Hillman of the American Bridge company's offices at Minneapolis, Minn. He formerly lived with his parents, Mr. and Mrs. C. H. Hillman, at 6146 Monroe avenue.

While attending the Hyde Park High school Miss Spafard was invited to join the Alpha Pi Phi sorority. She met Mr. Hillman at a dance given by the organization. He was attending University High school, but soon decided he could pursue his studies to more advantage at the Hyde Park school.

After graduation Mr. Hillman secured a position with the American Bridge company. The two kept up their acquaintance. This summer Miss Spafard and her mother were invited to a house party at Lake Minnetonka, near Minneapolis. Miss Spafard came back to Chicago a few days ago and told her friends how much she liked Minneapolis. No date has been set for the wedding.

URGE MORE SCHOOL KITCHENS

Mrs. Young Heads Project Before Committee Today.

DOWNEY FAVORS THE PLAN.

Says Cost May Limit Number Built Yearly, However.

Culinary students in the elementary schools of Chicago—students of household art, to be more polite—may get 173 more kitchens in which to receive their instructions in cooking. A movement for the establishment of the additional kitchens is being agitated, with Mrs. Ella Flagg Young, superintendent of schools, as the chief promoter. The proposition will be presented today to the buildings and grounds committee of the board of education.

At a conference yesterday afternoon between Mrs. Young and Joseph Downey, chairman of the buildings and grounds committee, presentation of the case before the committee was determined upon. Mrs. Young expressed the hope that the proposition would be received favorably and that steps be taken immediately to have some of the additional kitchens installed.

Mrs. Young Points Need of More.

"There are now only seventy-seven kitchens in the elementary schools that are available for use in giving the girls practical instruction in the art of cooking," said Mrs. Young. "The number is wholly inadequate for there are classes in all the schools and this makes it necessary for the pupils to make trips to schools where there are kitchens."

If the idea is carried out completely, an outlay of approximately $175,000 will be required as each kitchen will cost about $1,000.

Few May Be Built Yearly.

"I am in favor of the proposition," said Mr. Downey, "for it is certain that the kitchens are needed. In view of the cost, it may not be possible to establish all of them at once, but a certain percentage of the entire number, I think, could be installed each year until the full number has been put in."

FINDS LOST MAN STARVING.

Brother Discovers John Maxwell, for Whom Searching Parties Have Been Hunting.

Faint and almost unconscious from hunger and fatigue, John Maxwell, 30 years old, son of Matthew Maxwell of the Evanston fire department, was found yesterday by his brother near Kedzie and Touhy avenues, where he had been since his disappearance from home Monday afternoon. Had he remained there another day, physicians say, he could not have survived. Maxwell, on whom recent sickness has told severely, leaving him mentally unbalanced, had not been seen since he was noticed on Ridge avenue in Evanston Monday. Searching parties were out all that night looking for him.

WILLS RETREATS TO AGED COUPLES

Thomas E. Wells' Testament Outlines Extensive Plan to Aid Married Pairs.

PUTS FAITH IN TRUSTEES.

They May Alter or Modify His Scheme; Divide $1,000,000 Estate Chicagoan Left.

Retreats in their old age will be provided for married couples in Chicago if a provision in the will of the late Thomas E. Wells is carried out. Mr. Wells was head of T. E. Wells & Co., board of trade firm, and was at one time head of the Independent Packing company. His will was filed yesterday in Probate court. The estate is worth about $1,000,000.

The clause in the will provides for the "erection and maintenance, under the jurisdiction of the Old People's Home of Chicago," of ten cottages, to be known as the "Richard Arthur Wells Memorial." These are to be used and occupied exclusively by aged married pairs. Whether or not this plan is to be carried out is left to the discretion of the trustees.

In the clause covering this bequest the will says Mr. Wells had talked over the project with his trustees during his lifetime and rests the whole management of his bequest in their hands, even should they see fit to alter or modify his original plans.

Personal Effects Are Widow's.

The will bequeaths the household furniture, jewelry, automobiles, and carriages to the widow, Mary Wells, after which the rest of the estate is placed in the care of the trustees. They are directed to select from the real or personal property a portion of the aggregate value of $200,000 which they are directed to convey to the widow one year after the date of the death of Wells.

The will further directs the trustees to select out of the trust estate six portions of real or personal property, each part to be of the aggregate value of $200,000, to be delivered one year after death to the children, who are:

May Wells Noyes, Annie Diana Wells Noyes, Eleanor May Wells, John Edward Wells, Thomas Edmund Wells, and Preston Albert Wells. The will also provides that the trustees pay to Eleanor Wells $10,000 when she has attained the age of 21 years.

Leaves Stipend to Brother.

To a brother, Samuel J. Wells, the trustees are directed to pay $125 a month during his lifetime, as well as to Mrs. Jennie Durham, a sister-in-law, of Oak Park.

Several neices and nephews are also remembered in the will, which directs the trustees to pay them $2,500 each two years after the testator's death.

The will also directs the trustees to turn over to the two sons-in-law $10,000 each in property or money within two years after his death. These beneficiaries are William H. Noyes and Albert H. Noyes.

The will also directs that employés who have been in the employ of Wells for over a year shall receive an amount equal to one year's salary. This will total $25,000. Those in Chicago who profit by this bequest are Benjamin F. Wilson and John Maddock, who were his confidential business representatives, and Miss Catherine Beedon and Hector Palm, former servants. Five other servants employed on Mr. Wells' estate in England are included in the bequest.

ANSWERS SWEETHEART'S NOTE TO FIND FORMER MATE WED HER

United States Navy Seamon Held by Police for Deserting Ship to See Chicago Girl Now Married.

Morton H. Marks deserted from the U. S. S. North Dakota, it is said, and came back to Chicago to find that a former shipmate had on July 6 married the girl whose tender missive led him to leave the navy to marry her. He was arrested yesterday by the police of the East Chicago avenue station. He has been absent from his ship for ten days.

Marks was stationed on the U. S. S. Nashville at one time, during which period he fell in love with Miss Catherine Weise, at that time living at 5248 Marshfield avenue. When he was transferred he said he sent her money for a time, but finally lost track of her until she was placed by the police, whom he had written to find her, at 743 Dearborn avenue.

The former Miss Weise is now the wife of Frank H. Brown, once of the U. S. S. Nashville and now a member of the Illinois naval reserves. She admits writing Marks asking him to come to Chicago.

POLICEMAN M'NALLY HONORED.

Chief Steward Praises Him for Saving Two Children from Injury in Runaway.

Policeman Hugh McNally of the so-called Fillmore street station was commended by Chief Steward yesterday for rescuing two children from possible death or serious injury.

"The act is worthy of the highest of praise," says the chief in the police bulletin. "The policeman not only saved the children's lives at the risk of his own but prevented injury to pedestrians and other children in the streets."

The act for which McNally was commended occurred Aug. 9. A team attached to the grocery wagon of Charles Engle ran away, imperilling the lives of Engle's two children, who were in the wagon. Policeman McNally was dragged 200 feet in stopping the horses.

A New Book

MARK TWAIN'S SPEECHES

With Introduction by W. D. Howells and Preface by Mark Twain

"There are over 300 speeches in this book, and they range in theme from the horrors of the German language to dress reform. The volume exhibits our lovable lost humorist in a new and wholly delightful way. It forms really an important addition to the list of his books."—*Chicago Evening Post.*

"Now that he is dead and we shall never again hear that strange, penetrating, sympathetic voice or catch the confident gleams from beneath his bushy eyebrows, or share in the wild mirth he kindled in such varying company, it is good to have this record."—Editorial in *New York Times.*

Crown, 8vo. Red Cloth. Uniform with Library Edition of Mark Twain's Works. $2.00 net.

HARPER & BROTHERS

CARSON PIRIE SCOTT & Co

Women's Washable

HOUSE DRESSES

We are showing many attractive one piece dresses that will fill the requirements of everyday service and also give the wearer the satisfaction of being both becomingly and neatly attired. The three dresses illustrated are representative of the many equally attractive one piece dresses shown throughout the section.

Smart percale model in white grounds with black dots or figures; collarless, three-quarter length sleeves, open in front; waist trimmed with light blue bands. We are also showing a very attractive high neck model, which buttons in back. See illustration. **$2.50**

We offer many beautiful percale models in pretty color combinations—both high and low neck styles, with long or short sleeves, and buttoned in front or back. The one pictured above comes in white grounds, with white or black rings or dots—collarless, ¾ length sleeves, buttoned in back. One of the season's most popular models—a rare value, at... **$2.95**

The illustration shows one of 10 very attractive models. Made of extra quality percale in beautiful plain colors, high neck, long sleeves, trimmed with black and white striped bands. Models that fit without an alteration—and values of exceptional merit. **$3.95**

THIRD FLOOR, NORTH ROOM.

EDUCATIONAL.

A REPRESENTATIVE OF THE UNIVERSITY OF NOTRE DAME, NOTRE DAME, INDIANA, is now at the AUDITORIUM HOTEL on week days from 9 a. m. to 3 p. m. Telephone Harrison 5006.

COLLEGE: Classics, Letters, History, Political Economy, Sociology, General Science, Biology, Chemistry, Pharmacy, Engineering (Civil, Electrical, Mechanical, Chemical, Mining), Architecture, Law. Terms $400 per year for Board and Tuition.

COMMERCIAL: Practical Business Course. Terms $400.00 per year for Board and Tuition.

PREPARATORY: Variant programs preparing for different college courses. Terms $400.00 per year for Board and Tuition.

ST. EDWARD'S HALL: Remarkably successful school for boys under thirteen years of age. Rate $250.00 per year for Board and Tuition.

CHICAGO-KENT COLLEGE OF LAW. HON. EDMUND W. BURKE, Dean. Oldest, largest and best Evening Law School. The Chicago-Kent College of Law offers you the opportunity of earning the degree of LL. B. in three years without interfering with your present occupation. Thousands of successful alumni. Faculty composed of well known lawyers and judges. Sessions begin Sept. 7. Call or write for free catalog. Address Secretary, Guy Guernsey, Probate Court, County Bldg., Room 601, or Suite 1002, 740 Dearborn Street.

MUSIC Domestic Science, Art, Expression. Special Courses. Normal Courses for Teachers. Full Courses leading to Diplomas. The Best Instruction. Reasonable Rates. Healthful and Helpful College Surroundings. Woman's College, Box 18 Jacksonville, Ill.

NATIONAL CATHEDRAL SCHOOL FOR BOYS (EPISCOPAL). A Country School occupying its beautiful new home on Mount St. Alban, Washington, D. C., Offers exceptional advantages in preparing boys for colleges and universities. Under the direction of the Bishop of Washington. All the attractions of the Capital; delightful location; large gymnasium. For catalogue address E. L. GREGG, Headmaster, Box A F.

MONTICELLO SEMINARY. Ideal school for young women and girls. 73d year begins Sept. [illegible] Faculty of Specialists in charge of departments for English, Classic and Continental Languages, Science, Music, Art, etc. Fine Gymnasium. Beautiful Campus, Tennis Courts, Basket Ball Field. Miss Martina C. Erickson, Principal, Godfrey, Illinois.

Frances Shimer School of the University of Chicago, Mt. Carroll, Ill. For Girls and Young Women. Academic and College Departments. Music, Art, Domestic Science, Elocution. Rate—$360. Certificate privileges. Gymnasium. 58th year. Catalogue. Address Rev. WM. P. McKEE, Dean, Box 601.

Todd Seminary for Boys. 1 hour from Chicago. 63d year. Our ideal—"For Every Todd Boy a Good Citizen." Boys 7 to 16 years. NOBLE HILL, Principal, Woodstock, Ill.

Our Lady's Academy, Manteno, Ill. Modern boarding school 45 miles from Chicago. For girls under 18 and boys under 12 years. Address, DIRECTRESS, Manteno, Ill.

BUSINESS TRAINING, SALESMANSHIP. General Self-Development for any man who wants to increase his efficiency. Classes now forming. Write for Free Literature. THE SHELDON SCHOOL, 11th floor Republic Bldg., Chicago.

Reliance Medical College—Evening School. Cor. Halsted and Washington Blvd. Fully recognized. Fall term opens Wednesday, Aug. 31, 1910. Write for our "self-supporting plan."

EDUCATIONAL

If you desire information concerning opportunities in Illustration, Cartooning, Designing, Normal Art or the other practical branches of art, see us or get our free printed matter. We specialize in art training that pays. (Please mention this paper.) Classes day and night begin Sept. 6th. ACADEMY OF FINE ARTS, No. 6 East Madison Street.

Racine College School, RACINE, WISCONSIN. "The School that makes manly boys." Development of character the first object. Best intellectual, physical and social training. Location unrivaled for healthfulness. For information address the Warden, Rev. William Francis Shero, Ph. D. (Summer Camp affiliated.) The Warden will be at 510 Masonic Temple every Friday from 11:30 to 1:30. Tel. Main 1485.

The John Marshall Law School. Evening Sessions—Mon., Wed., Fri. TWELFTH YEAR. Law, Pre-Legal, Post Grad. Courses. BEGINS WED., SEPT. 7, 1910. For Catalogue and Examination Papers write Edward T. Lee, Dean, 107 Dearborn Street, Chicago. Phone Central 4669.

HOWE SCHOOL, HOWE, INDIANA. Every Boy Recites Every Lesson Every Day. Graduates admitted to leading colleges on certificate. Healthful country life. Convenient to Chicago. All athletic sports. Beautiful lakes and rivers. Separate School for Younger Boys. Refers to many Chicago patrons. $450.00 to $550.00 a year. For particulars address Rev. J. H. McKENZIE, Rector, Box B.

EVANSTON CLASSICAL SCHOOL, 625 University Pl., Evanston, Ill. Day and Boarding School for Girls. Ideal Location Near Lake Michigan. Advantages of Both City and Country. Thorough preparation for Eastern colleges. Elective courses. Music, Art, Elocution, Gymnastics, Dancing, French and German by native teachers. In lower school, usual work. Stress placed on individual instruction. Certificate admits to Eastern colleges. For year book address, MRS. ALICE C. GOVE, Principal.

The DRURY ACADEMY, ALEDO, ILLINOIS. Prepares boys and girls for college, scientific school for business. Strong department of Agriculture. Special courses in Domestic Science, Music and Elocution. Individual instruction, high standards, sound methods. Faculty, buildings and equipment unexcelled. Separate dormitories. Gymnasium and out-of-door sports. Annual charge, $300. Address the President, THOMAS J. DAVIS.

Girls! Learn to Be Physical Directors. HOLD A POSITION OF DIGNITY AND THEREBY BE SELF-SUPPORTING. We have been established for years and our graduates are now acting as physical culture directors in some of the leading schools of this country. Special gymnasium work for classes and private students. For details address CHICAGO SCHOOL OF PHYSICAL EDUCATION AND EXPRESSION, Box 2, 311 Wabash Avenue, Chicago, Ill.

The Misses Spaids' School for Girls, 3138 Michigan Avenue, Chicago, Ill. Day and Boarding School. Location unsurpassed. Primary, college preparatory, general and finishing courses. Music, Domestic Science and Languages. Certificate admits to Eastern Colleges. Modern equipment. Attractive home life. Illustrated catalog. Ad. Miss Kate Louise Spaids.

SCHOOL of DOMESTIC ARTS & SCIENCE, 39 State St. Tel. Central 5153. Registration Sept. 1st. Special Short Course Commencing Sept. 2nd. Millinery, Sewing, Cooking and serving. Fall term Oct. 3th; Registration Oct. 3rd.

WILFORD MUSIC STUDIOS. Piano and Voice. Season opens Sept. 15. 802 Kimball Hall and Trust & Savings Bank Bldg., Maywood, Ill.

The University of Illinois offers thru its College of Dentistry a 3-year course of study, leading to the preparation of practice of the least crowded profession. Catalog 7. Address Dr. G. W. COOK, Dean, Honore and Harrison Sts., Chicago, Ill.

EDUCATIONAL

NIGHT SCHOOL. Opens August 29. Business, Shorthand, English, Writing, and Civil Service Courses. Write for Catalogue. Bryant & Stratton Business College, 11-13 RANDOLPH STREET, Opposite Public Library.

CHICAGO MUSICAL COLLEGE. FOUNDED 1867. DR. F. ZIEGFELD, Pres. NOW IN ITS NEW BUILDING Facing the Lake Front Park, 246 MICHIGAN BOULEVARD, CHICAGO. The finest building of its kind in existence. Housing the largest and most thoroughly equipped of all institutions of Musical Learning. Containing ZIEGFELD HALL for Public Appearances. ACTING, OPERA, MUSIC, EXPRESSION, MODERN LANGUAGES. 45th SEASON BEGINS SEPT. 12th. New Illustrated Catalog Mailed Free. NOTE—Application for the 47 free and 150 partial Scholarships will be accepted until Sept. 1.

MANY BOYS FAIL TO PASS FOR COLLEGE In June not usually because they are stupid, but because of the "grade system" of their schools and a consequent lack of individual attention. This school, without grades or "forms," has for 12 years successfully placed boys in college without conditions. An unrivaled new school plant is now offered—GROFF COUNTRY SCHOOL, Deal Beach, N. J.—a magnificent country estate on the coast, providing adequate class room and school equipment, modern home comforts and conveniences, with surf bathing, boating (on Deal Lake), golf, horseback riding and other outdoor sports. Summer Term, July 1 to Sept. 15, to coach young men for fall college examinations. Students received for one month or longer. Enrollment limited. Separate department for boys 8 to 14 years. Fall term begins Sept. 20. Address JOSEPH C. GROFF, A. B. and Class 1893 U. S. N. A., 228 W. 72d St., New York City, or "Kildysart," Deal Beach, N. J.

THE AMERICAN RUGBY. ST. JOHN'S MILITARY ACADEMY. "The School that's different." LOCATION—Beautiful Waukesha Lake Co.; three hours from Chicago on main line C. M. & St. P. R. R. COURSES—Classical, Science, Literary, Manual Training, Commercial. ATHLETICS—Of all kinds. The school has a national reputation. Send for catalogue. If you can, visit the school. Address Dr. S. T. Smythe, Pres. Delafield, Waukesha Co., Wis. Chicago Office 1515 Masonic Temple. Tel. Cent. 3902.

NORTHWESTERN MILITARY ACADEMY. A Military and Naval School of the highest order. Thorough preparation for college, the government academies or business. Every facility for the beneficial entertainment of its students. Students of good character only received. Advantages discriminating parents will appreciate. For catalog address Col. H. P. Davidson, Highland Park, Ill.

WESTERN MILITARY ACADEMY prepares boys above the sixth grade for college or business. Has enviable record for developing manly character, sturdy physique and high scholarship. Solicits patrons who want the best. Exceptionally strong academic and military department. Rated "Class A" by War Dept. Highest accredited college relations. Athletics encouraged. New Buildings. Barracks fireproof. Beautiful grounds. Tuition $500. Capacity 150. Waiting list annually. Early correspondence advisable. A. M. Jackson A. M. Supt., Box 30, UPPER ALTON, ILL.

GIRTON SCHOOL FOR GIRLS AND YOUNG WOMEN. Select day and Boarding school situated in a beautiful 20 acre park, in Chicago's oldest suburb. College preparatory, general and finishing courses. Certificate admits to Vassar, Smith and Wellesley. Music, Art, Elocution, Domestic Science, Physical Training. Attractive home atmosphere. Its location gives all the advantages of the country, yet affords ready access to Chicago's metropolitan institutions of culture. Catalogue on application. Francis King Cooke, Prin., Box 39, Winnetka, Ill.

VALPARAISO UNIVERSITY (Accredited) VALPARAISO, INDIANA. Thirty-Eighth Year Will Open Sept. 20, 1910. In 1873 there were 3 Departments, 4 Teachers, 210 Students. Now there are—25 Departments, 187 Instructors. Last Year 5,437 Students Enrolled. Excellent Equipment. Catalog mailed free. Address H. B. BROWN, President, or O. P. KINSEY, Vice President.

WATERMAN HALL, SYCAMORE, Illinois. A SCHOOL FOR GIRLS. Twenty-second year. New Chapel and new buildings for twenty additional pupils. Beautiful campus and gymnasium. Preparatory, Academic and special Courses. Rector will be at 510 Masonic Temple Mondays 11 to 1 p. m. Send for Catalogue. REV. B. FRANK FLEETWOOD, D. D., Rector.

SACRED HEART COLLEGE. For Boys, Watertown, Wis. Founded 1872. Buildings large and modern; every convenience; 60 acre campus; outdoor athletics. Board and tuition $250 year; private rooms, $50 extra. Boys 12 years or under, $220. Classical, English and Business Courses; also elocution and oratory. Representative at Room 514, Tribune Building, 11 A. M. to 2 P. M. Daily. REV. D. K. O'MALLEY, C. S. C., Pres.

ST. ANNE'S ACADEMY, St. Anne, Illinois. A boarding school for girls under the direction of the Sisters of the Congregation of Notre Dame. A thoroughly planned course of study. Terms moderate. Address Mother Superior.

LAKE VIEW INSTITUTE, 3356 Evanston Ave. Kindergarten, Primary, Intermediate and Academic Departments. The School Certificate admits to leading colleges. Reopens Sept. 19th, 1910. WRITE FOR BOOKLET.

The College School, Kenilworth, Illinois. The boys' school noted for its efficiency in college preparation & all-round development. 1 teacher to each 7 boys. Individual instruction. Over 70% of our boys return from year to year. Athletics. Catalogue. Allen H. Carpenter, Headmaster, Box 818.

ROUTT COLLEGE, JACKSONVILLE, ILL. One of the two free Catholic Colleges in the U. S. Open to all qualified students, boys and girls. Its endowment makes possible a faculty of University men. Write Rev. J. W. CROWE, Dean.

A representative of ST. MARY'S COLLEGE AND ACADEMY, Notre Dame, Ind., is at present in Chicago. Telephone Cent. 362 or call between 12 M. and 1:30 P. M. at Room 100 Schiller Bldg. Catalogue on request.

STEAMSHIP LINES.

Ocean Navigation.

CANADIAN PACIFIC EXPRESS LINE OF steamers sailing weekly between Montreal and Liverpool. Wireless on all steamers. Ask any ticket agent, or write H. M. Mac Callum, G. A., 237 Clark-st., Chicago.

ITALIAN STEAMSHIP LINES TO NAPLES AND GENOA DIRECT. HARTFIELD, SOLARI & CO., 21 State-st., N. Y.

STEAMSHIP LINES.

Ocean Navigation.

ALL RECORDS BROKEN—4 DAYS 10 HOURS 41 MINUTES BY THE OLD RELIABLE CUNARD LINE. ESTABLISHED 1840. Equipped with wireless and submarine signals. QUICKEST ROUTE TO LONDON & CONTINENT VIA FISHGUARD, NORTH WALES. The new quadruple Sc. Turbine "4 day" ships, LUSITANIA & MAURETANIA, 790 feet long, 32,000 tons, 70,000 h. p. Largest, fastest, and most luxurious of leviathans. THE MAMMOTH FAST MAIL LINER CAMPANIA. Twin screw, 620 feet long, 30,000 h. p. THE GIGANTIC, NEW FAST LEVIATHANS—Those wonderful Floating Hotels—CARMANIA (Triple Screw Turbine), LARGEST TRIPLE SC. STEAMSHIP AFLOAT, and her sister ship CARONIA (Twin Screw). Both 676 feet long, 20,000 tons, and TWO OF THE LARGEST IN THE WORLD. IVERNIA AND SAXONIA. Twin Screw, 600 feet long, 14,200 tons. Noted for their extreme steadiness in all weather—FRANCONIA—(building)—LACONIA. Both 18,000 tons. Elevators, Grillrooms, Verandas, Cafes, Lounges, Daily Papers and Band.

NEW YORK—FISHGUARD—LIVERPOOL.
Campania ... Aug. 24
Mauretania ... Aug. 31, Sept. 21, Oct. 12, Nov. 2
Lusitania ... Sept. 7, Sept. 28, Oct. 19, Nov. 16

N. Y.—QUEENSTOWN—FISHG'D—LIVERPOOL.
Caronia ... Sept. 3, Oct. 1
Campania ... Sept. 14, Oct. 8, Oct. 26
Carmania ... Sept. 17, Oct. 15

BOSTON—QUEENSTOWN—LIVERPOOL.
Ivernia ... Aug. 30, Sept. 27, Oct. 25
Saxonia ... Sept. 13

NEW YORK—MEDITERRANEAN—ADRIATIC. CUNARD HUNGARIAN-AMERICAN SERVICE. NEW YORK TO FIUME, via GIBRALTAR, GENOA, NAPLES, TRIESTE. New Modern Twin Screw Steamers.
Carpathia ... Aug. 25, Oct. 8, Dec. 3
Pannonia ... Sept. 8, Oct. 27
*Ultonia ... Sept. 22, Nov. 10
*One Class Cabin. $60 Naples, $65 Trieste, Fiume.

CRUISE de Luxe, 1910-1911. ITALY, EGYPT, ALGIERS, VILLEFRANCHE. Nov. 26, Jan. 7, Jan. 21, Feb. 18, March 11. Travelers' checks, good for all over the world. SEND FOR BOOKLET. "A NEW WAY TO THE OLD WORLD." THE CUNARD STEAMSHIP CO. LTD., Dearborn and Randolph-sts. Phone Central 3061.

AMERICAN LINE.
PLYMOUTH—CHERBOURG—SOUTHAMPTON.
Philadelphia ... Aug. 27 | New York ... Sept. 10
St. Louis ... Sept. 3 | St. Paul ... Sept. 17
PHILADELPHIA—QUEENST'WN—LIVERPOOL.
Haverford ... Aug. 27 | Friesland ... Sept. 17
Merion ... Sept. 10 | Haverford ... Oct. 1

ATLANTIC TRANSPORT LINE. NEW YORK—LONDON—DIRECT.
Mesaba ... Aug. 27 | Minneapolis ... Sept. 10
Minnewaska ... Sept. 3 | Minnetonka ... Sept. 17

RED STAR LINE. NEW YORK—ANTWERP—DOVER.
Finland ... Aug. 27 | Lapland (new) ... Sept. 10
Vaderland ... Sept. 3 | Kroonland ... Sept. 17

WHITE STAR LINE.
N. Y.—QUEENSTOWN—HOLYHEAD—LIVERP'L.
Arabic ... Aug. 31 | Celtic ... Sept. 10
Baltic ... Sept. 3 | Cedric ... Sept. 17
PLYMOUTH—CHERBOURG—SOUTHAMPTON.
Adriatic ... Aug. 24 | Oceanic ... Sept. 7
Teutonic ... Aug. 31 | Majestic ... Sept. 14
BOSTON—QUEENSTOWN—LIVERPOOL.
Zeeland ... Aug. 23 | Zeeland ... Sept. 20
Cymric ... Sept. 6 | Cymric ... Oct. 4
NEW YORK AND BOSTON TO THE MEDITERRANEAN, VIA AZORES, GIBRALTAR, ETC.
Canopic ... Sept. 14 | Romanic ... Oct. 1
Cretic ... Sept. 21 | Canopic ... Oct. 22
WHITE STAR—DOMINION. Canadian Service Mail Steamers. MONTREAL—QUEBEC—LIVERPOOL. Weekly Sailings. The Scenic Route to Europe. NEW S. S. LAURENTIC AND MEGANTIC. Largest and Most Modern Steamers on the St. Lawrence. F. C. BROWN, Western Passenger Agent, Phone Central 130. 90-96 Dearborn-st.

NORTH GERMAN LLOYD—Large, Fast, and Luxurious Twin Screw Express and Passenger Steamships. Equipped with Wireless and Submarine Signals. LONDON—PARIS—BREMEN. Express Sailings Tuesdays at 10 a. m.
Cecilie ... Aug. 23 | Kaiser Wm. II ... Sept. 6
Kronprinz Wm. ... Aug. 30 | K. Wm. der Gr. ... Sept. 13
LONDON—PARIS—BREMEN. Twin Screw Sailings Thursdays at 10 a. m.
Bremen ... Aug. 25 | Pr. Fried'h Wm. ... Sept. 8
Gr. Kurfuerst ... Sept. 1 | Barbarossa ... Sept. 15
GIBRALTAR—NAPLES—GENOA. Mediterranean Sailings Saturdays at 11 a. m.
Berlin (new) ... Aug. 27 | P. Irene ... Sept. 24
K. Albert ... Sept. 10 | K. Luise ... Oct. 1
INDEPENDENT AROUND THE WORLD TOURS. Travelers' Checks, Good All Over the World. Apply OELRICHS & CO., General Agents, 5 Broadway, New York. H. CLAUSSENIUS & CO., General Western Agents, 90 Dearborn-st.

NEW ROYAL LINE TO EUROPE—ST. LAWRENCE RIVER ROUTE. Triple screw turbine steamers ROYAL EDWARD and ROYAL GEORGE. Fastest and finest appointed steamers in Canadian trade. Hold Canadian speed records. Fortnightly sailings between Montreal, Quebec, and Bristol—two hours nearer London than Liverpool. Apply F. A. YOUNG, General Agent, Canadian Northern S. S., Limited, 167 Adams-st.

THE ROYAL MAIL STEAM PACKET COMPANY. BERMUDA—$20 and up Round Trip, by New and Fast S. S. TRENT, 5,000 Tons. Sailing Aug. 24, Sept. 3, 14, 24, and every 10 days thereafter. TOURS, including hotel accommodations, 5 days, $35 and up; 9 days, $37.50 and up. JAMAICA—12 Day Tour, $72. 10 days on Ocean; 2 days at Hotel. COLON—17 Day Tour, $120. 15 days Ocean; 2 days on Isthmus. COLOMBIA, TRINIDAD, BARBADOS, SOUTHAMPTON—30 day trip via West Indies, returning by direct N. Atlantic Line, $260.
Oruba ... Aug. 20 | Clyde ... Sept. 17
Magdalena ... Sept. 3 | Atrato ... Oct. 1
From Pier 52, North River, N. Y. SANDERSON & SON, G. P. A., 140 La Salle-st., Chicago. 22 State-st., N. Y.

HAMBURG-AMERICAN—ALL MODERN SAFETY devices (wireless, etc.) LONDON, PARIS, HAMBURG.
†Penn'a ... Aug. 31, 3 p. m. | Bluecher ... Sept. 7
*Kais. Aug. Vic. ... Sept. 3 | *Cleveland ... Sept. 10
†Unexcelled Ritz-Carlton à la Carte Restaurant. †Hamburg direct. *New.
GIBRALTAR, NAPLES, AND GENOA.
S. S. Moltke ... Aug. 30, 2 p. m.
S. S. Hamburg ... Sept. 20
TRAVELERS' CHECKS ISSUED. Tourist Dept. for Trips Everywhere. Hamburg-American Line, 159 Randolph-st., Chicago, Ill.

HOLLAND-AMERICA LINE—LONDON VIA PLYMOUTH. New service beginning with New N. AMSTERDAM—17,250 Tons, Leaving New York Aug. 30. Luxurious comfort, new features nowhere exceeded. NEW YORK—LONDON—PARIS—ROTTERDAM via Plymouth and Boulogne-s-M. Sailing every Tuesday at 10 a. m.
*Potsdam ... Aug. 23 | †Rotterdam ... Sept. 13
*N. Amsterdam ... Aug. 30 | *Ryndam ... Sept. 20
*Noordam ... Sept. 6 | *Potsdam ... Sept. 27
*Via Boulogne-s-M. †Via Plymouth & Boulogne. 60 Dearborn-st., Chicago.

JAPAN, CHINA, PHILIPPINES, HONOLULU, AUSTRALIA, NEW ZEALAND. By the Royal Mail Steamers of the CANADIAN PACIFIC RAILWAY. Sailing from Vancouver, B. C. Unexcelled service to the Orient on our "Empress" steamers, the finest and fastest between America and the Far East. One class cabin steamers "Monteagle" at intermediate rate. Sailings about every two weeks. The only line to Australia. Sailings monthly. For fares, information, and literature apply to A. C. SHAW, General Agent, 228 S. Clark-st., Chicago. Phone Harrison 2109.

FRENCH LINE. COMPAGNIE GENERALE TRANSATLANTIQUE. NEW YORK TO HAVRE—PARIS. "THE 6½ DAY ROUTE." Naval officers, submarine and wireless telegraph system.
La Provence ... Aug. 18 | La Lorraine ... Sept. 1
La Touraine ... Aug. 25 | La Provence ... Sept. 18
Also extra sailings. New one class cabin steamers at $45 and up. M. W. KOZMINSKI, G. W. Agt., 71 Dearborn-st.

ANCHOR LINE—NEW YORK. GLASGOW—LONDONDERRY—LIVERPOOL.
Caledonia ... Aug. 27, Sept. 24, Oct. 22, Nov. 19
California ... Sept. 3, Oct. 1, Oct. 29, Nov. 26
Furnessia ... Sept. 10, Oct. 8, Nov. 5, Dec. 3
Columbia ... Sept. 17, Oct. 15, Nov. 12, Dec. 10
Saloon, $67.50 and $72.50; Second Cabin, $45.00 and $47.50; Steerage, $28.75 and $30.00. 90 La Salle-st. Tel. Franklin 1425.

COOK'S TOURS AROUND THE WORLD. 39th annual series. Send for booklet. THOS. COOK & SON, 234 S. Clark-st.

Lake Navigation.

GRAHAM & MORTON LINE—GRAND RAPIDS, HOLLAND, AND SAUGATUCK. Lv. Chicago 9 a. m. week days, except Saturday, 1:30 p. m., Sunday, 9:30 a. m. Week days 8 p. m. Sunday, 9 p. m.
FARE DAY BOAT. | FARE NIGHT BOAT.
$1.50 Grand Rapids | $2.00 Grand Rapids
1.50 Holland | 1.50 Holland
1.00 Ottawa Beach | 1.50 Ottawa Beach
1.00 Macatawa Park | 1.50 Macatawa Park
1.50 Saugatuck | 1.50 Saugatuck
ST. JOSEPH AND BENTON HARBOR. MUSIC AND DANCING FREE. [illegible] Dock foot Wabash-av. Phone Central 2161.

SOUTH HAVEN STEAMERS—LEAVE 9:30 A. M. daily except Sat. and Sun.; 2 p. m. daily except Fri. Sat. and Sun.; Fri. and Sat. 11:30 p. m.; Sat. 2 p. m. and 2 p. m.; Sun. 10 a. m. Fare one way, $1; round trip $1.50. Excursions daily, $1 round trip; $1.50 to Kalamazoo; $2.00 to Battle Creek; $2.50 to Jackson; $4.50 to Detroit, Mich. Phone Franklin 514. Docks north end Clark-st. Bridge.

NORTHERN MICHIGAN TRANSPORTATION CO.—Daily sailings, except Sunday, to the popular summer resorts of Northern Michigan. For folders, combination tour books, write or apply City Ticket Office, 202 S. Clark-st., or Dock Office, North End Rush-st. Bridge. Offices open Sundays 9 a. m. until noon. Phone Randolph 60.

EXCURSIONS VIA CHICAGO'S GREATEST ships, "Theodore Roosevelt" and "United States" To Michigan City, lv. 10 a. m., ret. 8 p. m.; the trip just long enough. The round trip, along the shore, [illegible] Dock Clark-st. Bridge. Phone Central 5046. Ind. Trans. Co.

LAKE SUPERIOR STEAMERS—Saturday 2 p. m. for Mackinac Island, Sault Ste. Marie, Munising, Marquette, Houghton, Hancock, and Duluth. Meals and berth included. A 6 day trip for $56.00. [illegible] Chicago & Duluth Transportation Co. City ticket office, 216 Clark-st. Dock Rush-st. Bridge. PHONE CENTRAL 4144. foot of Randolph-st. [illegible]

GOODRICH BOATS—TO MILWAUKEE, 9:30 A. M. and 9 p. m. daily, and 2 p. m. except Sunday. To Muskegon, Grand Haven, and Grand Rapids, 7:45 p. m. daily, Saturday 1:30 p. m., Sunday and Monday 10:30 a. m. Docks ft. of Michigan-av. City ticket office, 101 Adams-st.

Don't Look Back! The Race Is in Front Till the Goal Is Reached.

SOX FALL VICTIM TO 'LAST CHANCE'

Two Out in Ninth, Athletics Start Cyclonic Attack That Ties Duffites.

MACKS WIN IT IN TENTH.

Extra Round Settles the Contest, 2-1; White Pitches Grand Ball Until Big Blow.

Standing of the Clubs.

	W.	L.	Pct.		W.	L.	Pct.
Philadelphia	71	34	.668	Cleveland	59	46	.562
Boston	63	47	.573	Washington	46	62	.426
Detroit	62	48	.564	CHICAGO	44	62	.415
New York	60	49	.550	St. Louis	34	71	.324

Yesterday's Results.

Philadelphia, 2; Chicago, 1. [10 innings.]
Detroit, 6; Boston, 1.
Washington, 6; Cleveland, 1.
New York-St. Louis, rain.

Games Today.

Chicago at Philadelphia. St. Louis at New York.
Cleveland at Washington. Detroit at Boston.

BY R. W. LARDNER.

Philadelphia, Pa., Aug. 18.—[Special.]—Score: Sox, 1; Philadelphia, 0; two out in the last half of the ninth; then, bing, bing, and it was tied, and, blewey, blewey, a moment later, and we were licked, 2 to 1.

It certainly was a hard one to drop, for Doc White had pitched swell ball until twenty-six Athletics were out of the way. Harry Davis shot a double to right and Dan Murphy followed it with a triple which Collins played none too well but which he just missed catching in a last despairing leap. The triple naturally brought Davis home.

Then, at the beginning of the Athletics' tenth, Paddy Livingston shot another triple between Zwilling and Dougherty. Hartsel was put on to run for him and Topsy just walked in on Coombs' single through the closely drawn infield. Before that ninth the Athletics were as helpless before Doc as a bunch of babes. They had four hits, but never seriously threatened to score.

Scoring Run Hard Task.

On the other hand, the Sox had hit Coombs a lot harder than they usually do. They had plenty of opportunities to push in runs, but the pinch hit always was lacking, and it took a combination of some daring base running by Rollie Zeider and an error by Baker to give us the only run we got, the tally that looked like a winner right up until the bitter end. The drives of Davis and Murphy were almost twins. They both hit the ground near the fence on the right field foul line. Livingston's long smash went in the other direction, but counted for just as much.

The Sox lineup was switched around again for a change. Paul Meloan didn't show up and Jack Collins was sent to right field. Harry Lord, who reported in the morning, was at third base, and Lee Tannehill was switched over to first. Mr. Lord hadn't seen a ball game for a month and hadn't been in one for longer than that, so it was just like the first battle on a spring training trip for him. But he surely did field that position, although it was evident that his batting eye had suffered severely from his long layoff. Not one of his four assists was easy, but he never faltered on any of them. He also was there with much pepper and handed out more conversation than any other three players on the club.

Big Crowd Welcomes Leaders.

There was a big crowd out to welcome home the leaders of the league. Each Athletic was given a hand when he came to bat, Eddie Collins getting the best reception. The bugs evidently didn't know that Walsh's arm was on the blink and they asked Duffy to use him against Coombs, being desirous of witnessing a battle such as was staged out in Chicago. But Doc White gave them all the argument they wanted until he blew. He was twice as good as Coombs while he was good, and the Sox ought to have been ashamed of themselves for not getting more than one run behind such pitching.

Harry Lord broke in as a Sock by walking and stealing second, but he was the only one who accomplished anything at all in the first inning. Little Aleck Zwilling beat out an infield hit with one down and was caught stealing. Jack Collins was saved by Barry's fumble and Sullivan singled to left, but Coombs tossed out White. Baker opened the Philly half with a clean single to right. Davis lined to Zwilling, Murphy popped to Lord, Lord made a pretty stop and threw of Barry's hard wallop.

Zeider Gets Sox Lone Run.

It looked as if two more Chicago hits were going to waste in the third, but an error gave them a run. McConnell hit a single to right, but was doubled off first when Livingston caught Lord's foul bunt. Zeider hit safely to center and stole. Livingston pegged down to catch Rollie off second and the captain dashed for third. Baker let Barry's throw go to the home bench. Zeider raced across the plate. It was a good thing that happened, for Dougherty struck out on the next pitch.

Briscoe Lord and Collins singled with two down in the other half, but Eddie Collins was cut down on a pretty play by Tannehill and White.

A wild and lucky bit of base running by White gave us an opening in the fifth. After one down Doc shot one to left center and Oldring picked it up on the first bop. White kept right on running and reached second because Rube's throw didn't come all the way to the bag. McConnell walked, but the next two flied out. Sullivan opened the seventh with a long single to left. White sacrificed. McConnell fouled a bunt, but popped it right into Davis' hands. Lord took a healthy swing, but Davis posed in front of his fast grounder and beat him to the bag.

White Weakens; Game Lost.

White never gave a sign of weakening until two were gone in the last half of the ninth. Jack Collins didn't have a chance to reach Davis' double, but he almost made a brilliant stab of Murphy's drive. However, he couldn't hold on and the score was tied. McConnell's second single started the tenth. Lord fouled to Livingston and Baker threw out Zeider. Coombs passed Dougherty purposely. Tannehill, thus handicapped, hit the ball an awful crack, but Eddie Collins made a brilliant step and forced Pat at second. Then came the quick finish. Score:

CHICAGO.

	AB	R	BH	TB	SB	SH	SB	PO	A	E
McConnell, 2b	4	0	2	2	1	0	0	1	4	0
H. Lord, 3b	4	0	0	0	0	0	0	1	2	0
Zeider, ss	4	1	1	1	1	0	0	1	4	0
Dougherty, lf	3	0	0	0	0	0	0	1	0	0
Tannehill, 1b	4	0	0	0	0	0	0	11	1	0
Zwilling, cf	4	0	0	0	0	0	0	2	1	0
J. Collins, rf	3	0	0	0	0	0	0	1	0	0
Sullivan, c	3	0	1	1	0	0	0	5	0	0
White, p	3	0	0	0	0	0	0	0	3	0
Totals	34	1	3	4	2	0	0	*27	15	0

PHILADELPHIA.

	AB	R	BH	TB	SB	SH	SB	PO	A	E
B. Lord, rf	4	0	1	1	0	0	0	1	0	0
Oldring, cf	4	0	0	0	0	0	0	2	0	0
E. Collins, 2b	4	0	0	1	0	0	0	2	4	0
Baker, 3b	4	0	0	0	0	0	0	1	2	0
Davis, 1b	4	1	2	3	0	0	0	11	0	0
Murphy, rf	4	0	1	2	0	0	0	2	0	0
Barry, ss	4	0	0	0	0	0	0	1	3	1
Livingston, c	4	0	1	1	0	0	0	5	0	0
Coombs, p	3	0	0	0	0	0	0	0	3	0
**Hartsel	0	0	0	0	0	0	0	0	0	0
Totals	34	1	5	8	0	0	0	27	12	1

*None on when winning run was scored.
**Ran for Livingston in tenth.

Chicago	0	0	0	0	0	0	0	1	0—1
Philadelphia	0	0	0	0	0	0	0	0	1—2

Two base hits—White, Davis. Three base hits—Murphy, Livingston. Struck out—By Coombs, 2 (Dougherty, J. Collins, Sullivan); by White, 2 (B. Lord, Coombs). Bases on balls—Off Coombs, 2. Double plays—Livingston-Davis; Livingston-E. Collins. Hit by pitcher—Murphy. Time—1:55. Umpires—Kerin and Evans.

"MUGGSY" M'GRAW IS PUNISHED

President Lynch Angry at Giant, Suspends Him for Umpire Baiting and Other Tactics.

New York, Aug. 18.—[Special.]—President Lynch of the National league after witnessing Wednesday's game at the Polo grounds made the following statement today: "I will tolerate no longer this umpire baiting, these tactics of putting the crowd on the umpire and I have suspended Manager McGraw indefinitely for his actions in Wednesday's game. I am sure the high class patronage we now enjoy does not approve of such methods to incite spectators and which is directly responsible for spectacles calling in the police to protect the league's representatives."

Faber Pitches No-Hit Game.

Davenport, Ia., Aug. 18.—"Red" Faber of Dubuque today duplicated Cy Young's world's record, allowing no hits and no Davenport player to reach first in nine innings. Faber pitched wonderful ball and was given faultless support.

OUR BASEBALL MELODRAMA.

NOTES OF THE WHITE SOX.

Philadelphia, Pa., Aug. 18.—[Special.]—Little Aleck Zwilling, Amby McConnell, and Billy Sullivan led the assault on Coombs.

It rained most of the morning and threatened all afternoon, but Philadelphians say that is a daily occurrence at present.

The Chicago infield looked better today than at any time this season. Tannehill played first in nice style and the others took care of everything they had a chance to get.

Coombs' hit, that drove in the winning run, was a bounder just out of reach of both Lord and Zeider. If the infield had been playing back it would have been an easy out, but, of course, it wasn't policy to play back just then.

The bugs here are pulling for Pittsburg to win the National league pennant, partly because they fear the Cubs and partly because they want a series for the championship of Pennsylvania as well as the world.

Molly Meloan didn't put in an appearance today and Manager Duffy has nothing from Chicago regarding him. However, he expects him to report tomorrow. When he does Jack Collins will be put on the bench today.

Harry Lord took occasion to deny the rumors that he had thought about holding out. He said he was glad to get away from the Boston club and that he would rather play with the White Sox than a lot of other teams he could name.

The Sox are anticipating with pleasure a battle with Boston between Ed Walsh and Frank Smith. Ed's arm was better today and he tossed the ball around a while. He wants to hook up with Smithie and will challenge him as soon as the team reaches Frank's new home.

NEW PLAYERS PURCHASED FOR CUBS AND WHITE SOX.

President Murphy Buys Third Baseman Doyle from Louisville—Comiskey Gets Pitcher Farthing from Lincoln.

President Murphy of the Cubs, yesterday bought Third Baseman Jimmy Doyle from the Louisville club of the American association for $2,500. Col. President Comiskey bought Pitcher George Farthing from the Lincoln club of the Western league at a price not announced.

Doyle is a youngster who played in Utica last year and was secured by Cincinnati, but went to Louisville with Shortstop Robinson in exchange for Woodruff, whom the Reds afterward released to St. Paul. The youngster is hitting .300, according to the unofficial averages, in the association and has stolen nearly forty bases. Johnston, secured from Altoona, also is a third sacker, but the Cub boss says that is no reflection on Steinfeldt, as the Cubs also have secured two new shortstops and two new second basemen. The addition of Doyle to the list brings the Cub roster to thirty-three, within two of the limit set by the national commission last winter.

Farthing, secured by the White Sox, is a big southpaw, who among his other achievements has a record of a no-hit no-run game against Topeka in which only twenty-seven men faced him. Comiskey says he has received the best reports of his work. The deal was closed with Don Despain, president of the Lincoln club, who was in the city yesterday. Comiskey said yesterday that the Sox options to recall Messenger and Barney Reilley would be exercised.

Steinfeldt is expected in the city today in time to take part in the game against Brooklyn, while Artie Hofman made an encouraging report of his injured knee.

BRADLEY CASE NOT SETTLED.

Manager Griffith Tells Player He Must Talk with Herrmann Before Signing Red Contract.

Cincinnati, O., Aug. 18.—[Special.]—Manager Griffith tonight told Third Baseman Bradley of the Cincinnati club that he will have to wait a few days and take his case to President Herrmann before he can sign a Red contract. Bradley wants to be declared a free agent at the end of this season, or say where that he plays here and Herrmann insists that he sign the regular contract. With Lobert back in the game and doing well, Bradley may never play with Cincinnati and will probably go to the American association.

Leland Giants, 9; Gunthers, 4.

Leland Giants won the benefit game for Provident hospital yesterday at Comiskey's new park, trimming the Gunthers, 9 to 4. The Giants found Rugar an easy proposition. A big crowd attended and the hospital fund received a good lift. Score:

Lelands	0	0	0	0	0	0	0	0	0	9
Gunthers	0	0	0	0	0	0	0	0	0	4

Batteries—Foster and Fetway; Rugar and Meckinger.

Chicago Giants, 9; St. Louis, 3.

St. Louis, Mo., Aug. 18.—[Special.]—The Chicago Giants defeated the St. Louis Giants again, making a clean sweep of the series of three games. Score:

Chicago Giants	0	0	0	0	0	0	0	0	9	
St. Louis Giants	0	0	0	0	0	0	0	0	3	

Batteries—Williams and Johnson; Washington, Stevens, and McMurray.

Waite to Return to Sox.

Springfield, Mass., Aug. 18.—Manager Zeller of the Springfield Connecticut league baseball club announced today the sale of Chester F. Waite, an outfielder, to the Chicago Americans. Waite will join Chicago at the close of the Connecticut league season.

EASY FOR TIGERS TO WIN, 6-1

Five Hits Follow Two Errors and the Red Sox Lose.

FOUR RUNS COUNT IN FIFTH.

Pitcher Arellanes Is Released by Boston to Sacramento.

Boston, Mass., Aug. 18.—Two errors by Boston in the fifth inning were followed by five Detroit hits, and gave the visitors a four run lead in a game which they won from Boston, 6 to 1. Pitcher Frank Arellanes was released today by Boston to Sacramento. Score:

Detroit.	R	H	P	A	E	Boston.	R	H	P	A	E
McIntyre, lf	1	1	3	0	0	Hooper, rf	0	0	0	0	0
O'Leary, 2b	1	1	4	3	0	Purtell, 3b	0	0	2	3	0
Cobb, cf	1	1	2	0	0	Speaker, cf	0	0	2	0	0
Crawford, rf	0	1	0	0	0	Stahl, 1b	0	0	14	0	0
Moriarty, 3b	0	0	0	3	0	Lewis, lf	0	0	2	0	0
Bush, ss	0	0	1	3	0	Warner, ss	1	0	0	3	1
T. Jones, 1b	0	0	12	0	0	Engle, 2b	0	1	1	3	1
Stanage, c	1	0	2	0	1	Carrigan, c	0	1	8	1	0
Schmidt, c	0	0	2	0	1	Collins, p	0	0	1	2	0
Willett, p	2	2	0	5	0	Cicotte, p	0	0	0	0	0
Totals	6	7	27	11	1	Totals	1	3	27	15	3

Detroit	0	0	0	0	4	0	1	0	1—6
Boston	0	0	0	0	0	0	0	1	0—1

Two base hits—Collins, Cobb, Crawford. Hits—Off Collins, 6 in 7 innings. Sacrifice hit—Stanage. Bases on balls—Off Collins, 1; off Willett, 2; off Cicotte, 1. Hit by pitcher—By Willett (Collins, Hall). Struck out—By Collins, 5; by Willett, 2. Time—1:44. Umpires—O'Loughlin and Egan.

REDS EASY FOR CHAMPIONS, WHO WIN BY SCORE OF 10 TO 2.

Pirates Knock Gaspar Off Slab in Second Inning, Byrne and F. Clarke Hitting for Home Runs.

Pittsburg, Pa., Aug. 18.—Pittsburg easily defeated Cincinnati 10 to 2. Gaspar lasted only two innings. In the second session Byrne and F. Clarke hit for home runs. Camnitz was steady all the way, not issuing a base on balls. Score:

Pittsburg.	R	H	P	A	E	Cincinnati.	R	H	P	A	E
Byrne, 3b	2	1	2	2	0	Seaher, lf	0	0	2	1	0
Campbell, rf	1	2	3	0	0	Egan, 2b	0	1	1	2	0
F. Clarke, lf	2	3	3	0	0	Hobilitzel, 1b	0	1	7	0	0
Wagner, ss	0	1	1	5	0	Mitchell, rf	0	1	3	1	0
Miller, 2b	0	0	1	4	0	Pasbert, cf	0	0	1	0	0
Flynn, 1b	1	1	8	0	1	Lobert, 3b	0	0	2	1	0
Wilson, cf	0	3	3	0	0	McLean, c	0	0	6	0	0
Gibson, c	0	0	4	9	0	T. Clarke, c	0	0	0	0	0
Camnitz, p	3	2	0	3	0	Downey, ss	0	1	1	1	1
						Gaspar, p	0	0	0	0	1
						*Miller	1	1	0	0	0
						Benton, p	0	0	0	1	0
Totals	10	13	27	13	2	Totals	2	7	24	6	2

*Batted for Gaspar in third.

Pittsburg	2	4	2	0	1	0	0	1	*—10	
Cincinnati	0	0	1	0	0	0	1	0— 2		

Two base hits—Byrne, Downey. Three base hit—Hobilitzel. Home runs—Byrne, F. Clarke. Sacrifice hits—Wilson, Gibson, F. Clarke. Stolen base—Byrne. Bases on balls—Off Gaspar, 1; off Benton, 1. Hit by pitched ball—By Gaspar, Campbell; by Benton, Wilson. Struck out—By Camnitz, 2; by Benton, 1. Hits—Off Gaspar, 6 in 2 innings. Time—1:40. Umpires—Johnstone and Eason.

Fast Time Over Half Mile Track.

Goshen, N. Y., Aug. 18.—Gomar, owned by Ross & Dickerson of Madison, Mo., and driven by Harrison at the Orange County Driving Park association track, today trotted a mile over a half mile course, without pacemaker, in 2:08¼.

SENATORS BEAT CLEVELAND, 6-1

McBride, Birmingham, and Niles Star in Field and Killifer with the Bat and on Bases.

Washington, D. C., Aug. 18.—Cleveland failed to bat and Washington won, 6 to 1. McBride, Birmingham, and Niles starred in the field, while Killifer's batting and base running was sensational. Score:

Wash'gton.	R	H	P	A	E	Cleveland.	R	H	P	A	E
Milan, cf	0	1	5	0	0	Niles, as	0	0	2	4	0
Killifer, c	1	1	7	0	0	Stovall, 1b	0	1	8	0	0
Elberfeld, ss	0	0	1	1	0	Birm'g'm, cf	0	0	1	0	0
Conroy, lf	1	0	0	0	0	Lajoie, 2b	0	1	3	6	0
McBride, 3b	2	0	2	3	0	Easterly, rf	0	0	2	0	0
Gessler, rf	1	1	1	0	0	Kruger, lf	0	1	0	0	0
Unglaub, 1b	1	2	14	0	0	Rath, 3b	0	0	2	1	0
Beckendorf, c	0	0	5	0	0	Donohue, c	0	0	4	0	0
Weiser, p	0	0	0	1	0	Kaler, p	0	0	0	0	0
						Fanwell, p	0	0	0	1	0
Totals	6	5	27	5	0	Totals	1	3	24	12	4

Washington	0	0	1	0	4	0	0	1	*—6
Cleveland	0	0	0	0	0	0	0	1	0—1

Two base hits—Easterly, Lajoie. Three base hits—Unglaub [2]. Hits—Off Kaler, 7 in 5 innings. Sacrifice hit—Unglaub. Stolen bases—Killifer [3], Elberfeld, Conroy, Milan [2], Gessler [2], Unglaub. Double play—Niles-Lajoie-Stovall. Bases on balls—Off Walker, 1; off Kaler, 2; off Fanwell, 1. Hit by pitcher—Gessler. Struck out—By Walker, 1; by Fanwell, 1. Time—1:43. Umpires—Colliflower and Connolly.

Stars of Cuba, 6; Red Sox, 5.

Stars of Cuba defeated Eddie Hahn's Red Sox yesterday at Red Sox park, 6 to 5, the Cubans winning in the last inning. Murphy threw wild on Gonzalez' grounder, the Cuban taking third, from where he scored on Hidalgo's hit. Mendez allowed 4 hits and "Will Bill" Case, 6. The same teams play today. Score:

Stars of Cuba	0	0	1	0	0	0	1	0	4—6	
Red Sox	1	0	1	0	0	0	1	0	2—5	

Batteries—Mendez and Figarola; Case and McKenna.

Concord—with Ad-Hesion Evanston—with Rotterdam

THE NEW ARROW COLLARS

FOR SUMMER. High enough for looks—low enough for comfort—and plenty of room for the tie to slide in.

2½ inch, 2 for 25c.

Cluett, Peabody & Company Arrow Cuffs, 25c.

RAIN KEEPS CUBS IDLE AT BUFFALO

Downpour Prevents Exhibition with Bisons and Hotel Is Haven.

OPEN ON DODGERS TODAY.

Chance Hopes to Find Some of His Cripples in Shape and Able to Resume Play.

Standing of the Clubs.

	W.	L.	Pct.		W.	L.	Pct.
CHICAGO	63	38	.624	Cincinnati	53	55	.491
Pittsburg	63	40	.612	Brooklyn	43	61	.413
New York	60	42	.588	St. Louis	42	63	.400
Philadelphia	58	45	.563	Boston	40	70	.364

Yesterday's Results.

Pittsburg, 10; Cincinnati, 2.
No other games scheduled.

Games Today.

Brooklyn at Chicago. New York at Cincinnati.
Boston at Pittsburg. Phila. at St. Louis.

BY I. E. SANBORN.

Buffalo, N. Y., Aug. 18.—[Special.]—Part of the able seamen left in Chance's crew dropped off the train here on their way back to Chicago, sat around the hotel watching it rain all day, and resumed their journey homeward on an early evening rattler so as to be ready to resume hostilities with Brooklyn tomorrow.

There never was a chance for the exhibition game with Buffalo to be played. The Cubs knew it when they were hustled out of their berths soon after daybreak, but they made the stopover as per agreement lest they disappoint the local Eastern league magnates. It was still raining when the athletes boarded their special sleeper homeward bound, and the only variation in the program was in the intensity of the humidity. The Cubs will be known as world's champion rain watchers after this trip.

Cubs Visit Niagara Falls.

Several of the Cubs accepted the opportunity to see Niagara falls for the first time, and one or two for the second or third time. Doc Semmens refused to chaperon a party of former friends from Missouri—at least he said they were old friends, and they said they came from Missouri.

Luther Taylor, new a Bison, hunted up the Cubs to have a paper talk with them. The dummy wrote that he was glad he was in New York state—even if playing more than thirty minutes from Broadway. Conversation lagged at times, because of necessity it was carried on in long hand, Mordecai Brown not being here to conduct it in shorthand.

Chance's men are hoping to find on reaching Chicago that one or more of their cripples will be ready to get back into business and to relieve the tension, as Heine Zimmerman has been playing with a split throwing hand, patched up with tape, and would be out of the game if Chance were not so hard pressed for men.

Begin on Dodgers Today.

Four games are to be played with Brooklyn, beginning tomorrow, and winding up with a double header on Sunday. Boston is next in line, then New York and Philadelphia. This will be the last visit of the eastern teams to the west side lot this year. Chance's men are booked to play at home until Sept. 12, with the exception of Labor day, and in the interval will entertain every other team in the league.

Racine, 14; Aurora, 3.

Racine, Wis., Aug. 18.—Racine pounded Baughman off the slab in the second inning, securing ten runs before Scott came to his relief. Score:

Racine.	R	H	P	A	E	Aurora.	R	H	P	A	E
Perkett, cf	2	2	4	0	0	Jacobsen, 2b	0	0	1	2	0
Culver, lf	3	3	2	0	0	Fitzg'ld, ss	0	1	2	2	1
Buss, 3b	2	2	1	4	0	Wilk'son, cf	0	1	1	1	0
Hoffman, 2b	2	2	2	2	0	Rose, 1b	0	0	9	0	0
Levings, rf	1	2	2	0	0	Harrod, 3b	0	0	1	2	0
Chase, 1b	0	2	10	0	0	McG'y, rf-2b	0	1	2	2	0
Lewis, c	1	1	7	1	1	Pelletier, 2b	0	1	1	2	0
Schmidt, c	1	3	5	2	0	Harms, c	1	0	5	1	0
Eberly, p	3	1	1	5	0	Baughm'n, p	0	0	0	0	0
						Scott, p	1	1	0	0	0
						Siebert, lf	1	2	1	0	0
						Allen, rf	0	1	0	0	0
Totals	14	16	27	11	2	Totals	3	9	24	12	4

Racine	0	0	0	0	0	0	1	0	*—14
Aurora	0	0	2	0	0	0	0	0	1—3

Stolen bases—Perkett, Culverhead. Two base hits—Culver, Buss, Schmidt, Chase, McGarry. Three base hit—Eberly. Home run—Siebert. Struck out—By Eberly, 1; by Baughman, 3; by Scott, 2. Bases on balls—Off Eberly, 2; off Baughman, 2; off Scott, 2. Umpire—Quigley.

League May Raise Salary Limit.

Birmingham, Ala., Aug. 18.—Southern league directors met today and decided to discuss at the fall meeting, Oct. 24, the question of raising the limit to fifteen players and month's salary list to $3,800.

Two Teams Quit I.-M. League.

Jacksonville and Macomb have dropped out of the Illinois-Missouri league, and only four teams will finish the season. They are Clinton, Lincoln, Pekin, and Canton. A new schedule, starting Aug. 19, has been adopted.

Cubs Lose Infielder Wuffli.

Detroit, Mich., Aug. 18.—John Wuffli, third baseman of the Saginaw Baseball club, has been purchased by the Detroit Americans. The Chicago Nationals bid for this player.

MINOR LEAGUE STANDINGS

AMERICAN ASS'N.	W.	L.	Pct.	THREE EYE LEAGUE.	W.	L.	Pct.
Minneapolis	91	57	.615	Evansville	81	61	.570
St. Paul	87	61	.588	Rock Island	81	61	.570
Toledo	81	66	.551	Peoria	78	64	.549
Kansas City	80	69	.537	Decatur	74	68	.521
Columbus	77	71	.520	Springfield	71	71	.500
Milwaukee	73	75	.493	Davenport	69	73	.486
Indianapolis	69	79	.466	Terre Haute	68	74	.479
Louisville	55	93	.372	Danville	51	91	.359
CENTRAL LEAGUE.	W.	L.	Pct.	WESTERN LEAGUE.	W.	L.	Pct.
South Bend	87	51	.630	Sioux City	91	49	.650
Fort Wayne	83	57	.593	Denver	81	59	.579
Dayton	77	61	.558	Lincoln	77	63	.550
Evansville	73	67	.521	Wichita	73	67	.521
Terre Haute	68	71	.489	Omaha	71	69	.507
Grand Rapids	67	72	.482	Topeka	67	73	.479
Wheeling	64	80	.444	Des Moines	61	79	.436
Zanesville	43	91	.321	Topeka	51	89	.364
WISCONSIN-ILLINOIS.	W.	L.	Pct.	CENTRAL ASS'N.	W.	L.	Pct.
Appleton	66	44	.600	Hannibal	69	49	.585
Rockford	59	46	.562	Ottumwa	66	49	.574
Fond du Lac	57	48	.543	Quincy	64	51	.557
Racine	56	50	.528	Galesburg	61	54	.530
Madison	49	53	.480	Monmouth	58	57	.504
Green Bay	47	55	.470	Keokuk	53	60	.469
Oshkosh	46	57	.447	Burlington	50	60	.455
Aurora	38	66	.365	Kewanee	37	71	.343

Yesterday's Results.

AMERICAN ASSOCIATION.

Minneapolis, 10; Louisville, 0.
Columbus, 5; Milwaukee, 1.
Other games postponed, rain.

THREE EYES LEAGUE.

Dubuque, 2; Davenport, 0.
Peoria, 7; Springfield, 4.
Other games postponed, rain.

CENTRAL LEAGUE.

Dayton, 2; Terre Haute, 1 [ten innings].
Grand Rapids, 3; Wheeling, 1.
Other games postponed, rain.

WESTERN LEAGUE.

Omaha, 2; Denver, 1 [first game].
Omaha, 7; Denver, 1 [second game].
Sioux City, 7; Wichita, 5.
Des Moines, 11; Topeka, 6 [first game].
Des Moines, 5; Topeka, 0 [seven innings].
Lincoln, 5; St. Joseph, 3.

WISCONSIN-ILLINOIS LEAGUE.

Racine, 14; Aurora, 3.
Appleton, 1; Fond du Lac, 0.
Green Bay, 2; Oshkosh, 0.
Madison, 3; Rockford, 1.

CENTRAL ASSOCIATION.

Ottumwa, 2; Keokuk, 1 [first game].
Ottumwa, 2; Keokuk, 0 [seven innings].
Quincy, 2; Kewanee, 0.
Burlington, 6; Monmouth, 5.
Hannibal, 5; Galesburg, 0.

SOUTHERN MICHIGAN LEAGUE.

Adrian, 2; Bay City, 1.
Lansing, 15; Saginaw, 1.
Kalamazoo, 2; Battle Creek, 0.
Flint, 8; Jackson, 3.

SOUTHERN LEAGUE.

New Orleans, 2; Mobile, 0 [first game].
Mobile, 4; New Orleans, 1 [second game].
Nashville, 1; Memphis, 0.
Birmingham, 5; Montgomery, 2.
Chattanooga, 6; Atlanta, 0 [twelve innings].

EASTERN LEAGUE.

Baltimore, 7; Rochester, 0 [first game].
Baltimore, 6; Rochester, 5 [second game].
Providence, 1; Toronto, 0.
Montreal, 4; Jersey City, 3 [seven innings].

CHICAGO GOLFER IS SURE OF PRIZE

Egan, Hunter, Evans, and Seckel Survive in Lake Geneva Tourney.

PLAY SEMI-FINALS TODAY

National Champion Gardner Has Best Card of Field with a 73 Against Stillwell.

BY J. G. DAVIS.

Lake Geneva, Wis., Aug. 18.—[Special.]—First and second rounds in the main flight of the golf tournament at the Lake Geneva Country club gave the scoreboard a familiar setting of four Chicagoans, booked as the semi-finalists. Tomorrow Walter S. Egan of Exmoor will meet Robert S. Hunter of Midlothian in a Harvard-Yale duel, with the latter carrying the colors of Old Mill. The other match will introduce those old rivals, Charles Evans Jr. of Edgewater and Albert Seckel of Princeton. Both contests will be thirty-six holes.

Steady rain over night put the course in fine shape and weather conditions could have been bettered. Egan came through the final hour by eliminating Robert S. Gardner, the national champion, 1 up, a missed short putt losing the final hole for Gardner.

Egan Sinks Long Putts.

Egan sunk long putts on the third and fifth greens, which enabled him to turn all square. On the seventeenth green Gardner was ordered and had to be content with a half. Egan was 36—38—77, and Gardner 38—36—76.

Evans won from Willie Howland after a hotly fought contest. The Glen View man played like a machine, going out with eight 4s and 5s. Evans had 5s on the third and seventh holes, and was 2 down. After halving the tenth, Evans won four straight, but lost the next two. Evans had his third dead on the home green, and Howland missed a fifteen foot putt and conceded. Scores: 37—37—74, and Howland, 35—40—75.

Hunter went out in 36 against Fulton and was 3 up, coming home in 38. Gardner had the best round of the day in the morning, getting 36—37—73 against Stillwell, who had 36—36—72.

Summary of Play.

LAKE GENEVA CUP.

R. A. Gardner, Hinsdale, defeated A. Stillwell, Midlothian, 4 and 1; W. E. Egan, Exmoor, defeated A. W.

The Struggle That's Going On Behind You Is No Affair of Yours.

EASY VICTORY FOR YACHT COLUMBIA

Skipper U. J. Hermann Sails Great Race in Fight for Lipton Trophy.

JACKSON PARK IS SECOND.

Susan II. Fouls Spray and Is Disqualified, Price's Boat Getting Third Place.

STANDING OF THE YACHTS.

Yacht, club, skipper.	Finish.	Elapsed.	Pct.
Columbia, Col. (Hermann)	4:53:15	2:33:15	100.0
Jackson Pk., J.P. (Kraft)	5:03:44	2:33:44	85.7
*Susan II., J.P. (Bennett)	5:04:19	2:34:19	00.0
Spray, Chi. (Price)	5:04:45	2:34:45	71.4
La Truda, Col. (Wintle)	5:09:00	2:39:00	57.1
New Illinois, Col. (Haigh)	5:09:50	2:39:50	42.9
Quien Sabe, Col. (Baker)	5:12:10	2:42:10	28.6

*Disqualified.

BY JOHN G. DE LONG.

For the first time since the Lipton cup was hung up in 1902, the Columbia Yacht club, under whose auspices the annual races for the famous trophy of the Irish baronet are sailed, stands a fine chance to land the honor.

In the first race of the ninth annual series, which started yesterday, Columbia, owned by J. F. McGuire and with Skipper U. J. Hermann at the stick, landed in front so easily that the yacht is being picked as the ultimate winner of the cup. To be sure, the weather conditions were just suited to Columbia's design, but all signs point to a continuation of yesterday's brisk winds and attendant high seas.

Jackson Park, from the club of that name and owned by Kraft and Ahnfelt, also was suited by the heavy weather conditions and finished second, with Al. Bennett's Susan II., another Jackson Park Yacht club entry, in third place.

Susan II. Is Disqualified.

After the finish of the race, however, the judges disqualified Susan II. for fouling Fred A. Price's Spray of the Chicago Yacht club, and the latter named craft was placed third. The others moved up in positions also and the final results showed W. H. Wintle's La Truda fourth, Arthur Haigh's New Illinois fifth and H. S. Mills' Quien Sabe sixth. The last three boats flew the Columbia club colors.

Lipton cup race tradition was carried out. No race for the trophy would be complete without a dispute of some kind. Therefore, when Susan II. fouled Spray and later was disqualified nobody was surprised. All who witnessed the start agreed that Skipper Bennett allowed his boat to foul the Price craft, but Bennett claimed Susan II. had the right of way over Spray at the time, and his indignation over the ruling of the officials was such that there is a possibility Susan II. may not line up for today's race.

Aside from the excitement over the Price-Bennett dispute the race was devoid of features with the exception of Columbia's great victory. Skipper Hermann sailed a remarkable race and kept the McGuire entry so far in front throughout that the boat was in a class by itself, with the others fighting it out for high places in the percentage column.

Columbia Has Big Lead.

Columbia had a lead of nearly eleven minutes at the finish, which is the biggest margin a Lipton cup race winner has had in several years. And at that the McGuire boat was handicapped through being unable to use a damaged balloon jib for over half the contest.

Undoubtedly the greatest performance aside from that of the winner was the race put up by La Truda, formerly known as Cherry Circle, and which won the Lipton cup in 1906 and 1907. La Truda was at its mooring in the harbor when the starting gun was fired, but, in spite of the handicap, Skipper Wintle sailed the one and one-half miles out to the line, left about seven minutes after the other boats were under way, and made gains on nearly every leg. Although credited with only his elapsed time from the official starting hour, Wintle sailed his boat in the second fastest actual time of all seven competitors, and would have taken second place if he had started on time.

When the boats got out to the starting line at 2 o'clock it was found that the stiff north wind would not permit the use of full canvas, and all skippers ordered two tucks taken in the mainsails. The wind had a weight of fully twenty miles an hour, and brought with it a good lump of sea that killed the chances of the light weather boats and favored those of heavier design.

The order of the start was Susan II., Spray, New Illinois, Jackson Park, Quien Sabe, Columbia, and La Truda. When the gun was fired Fred Price had Spray within a couple of seconds of the line and about parallel to it. Susan II. was close up, and in swinging into position Skipper Bennett brought his boat between Spray and the buoy. The boom of Susan II. was well out, and before it could be brought in the end of it fouled Spray's main rigging.

Foul Ruling Is Clear.

Skipper Price refused to hoist a protest flag, but called on the judges who had witnessed the foul to take action. The rule on the matter was so clear that the judges could do nothing but disqualify Susan II., an action they took immediately following the finish of the race.

With the wind about due north and the first mark lying southeast, all were enabled to fly their balloon jibs and they made good use of them. Skipper Hermann got away to a bad start, but by some of the cleverest work ever seen in a Lipton contest worked his way through the fleet, every skipper of which was playing the waiting game to the limit, and soon had Columbia up in front. Columbia not only remained there but drew away more and more on each of the six legs and made the rest look like tow boats. Time at the first buoy.

Columbia	2:46:10	New Illinois	2:47:08
Quien Sabe	2:46:45	Jackson Park	2:47:20
Susan II	2:46:50	La Truda	2:51:30
Spray	2:47:05		

The second was a windward leg and the time at the turn was as follows:

Columbia	3:26:00	Spray	3:32:10
Jackson Park	3:30:45	La Truda	3:33:40
Susan II	3:30:50	Qu'n Sabe time not taken	
New Illinois	3:31:50		

It was another broad reach with balloon jibs to the end of the first round, the time being:

Columbia	3:42:45	New Illinois	3:49:30
Susan II	3:48:35	La Truda	3:51:40
Spray	3:49:00	Quien Sabe	3:53:40
Jackson Park	3:49:00		

The wind held true for the second round, which was a repetition of the first. Time at the fourth buoy:

Columbia	3:58:00	New Illinois	4:07:00
Susan II	4:04:30	La Truda	4:08:50
Spray	4:05:30	Quien Sabe	4:10:25
Jackson Park	4:06:00		

Time at the fifth buoy:

Columbia	4:36:45	La Truda, time not taken	
Jackson Park	4:46:25	New Illinois, not taken	
Susan II	4:47:30	Quein Sabe not taken	
Spray	4:47:35		

Loud Noise Greets Victor.

The same order was maintained to the finish and the winner went over the line greeted by a screeching of whistles on the attending steam yachts and the observation steamer Petoskey as well as by the cheers of spectators on board scores of other boats banked about the line.

The second race will be sailed this afternoon at 2:30 over a windward and leeward course. The judges of the races are Charles E. Kremer, Chicago Yacht club; Harry P. Simonton, Jackson Park Yacht club; and Eugene Fassett, Columbia Yacht club.

WOLBRECHT FINALLY A LOSER.

H. F. Lee Administers First Defeat of Western Chess Tourney to the St. Louis Expert.

G. H. Wolbrecht lost his first game in the Western Chess association tournament yesterday. H. F. Lee of Chicago was the player who defeated the St. Louis expert. He now stands tied with O. Chajes, each having lost and drawn one game. The list of the adjourned games was finished yesterday. The score by rounds:

SEVENTH ROUND.

[illegible]	1	Dr. Shrader	0
[illegible]	1	K. Erdeky	0
[illegible]	0	J. Winter	1
[illegible]	0	C. W. Phillips	1
G. H. Wolbrecht	0	H. F. Lee	1

EIGHTH ROUND.

C. W. Phillips	0	G. H. Wolbrecht	1
[illegible]	0	G. Gessner	1
[illegible]	1	J. Klausse	0
[illegible]	0	L. Uedemann	1
[illegible]	0	O. Chajes	½

Adjourned games—Winter ½; Uedemann ½. The totals of each player now are as follows:

	W.	L.		W.	L.
[illegible]	2	5	Klausse	0	7
[illegible]	2	5	Gessner	2½	4½
[illegible]	3½	3½	Wolbrecht	5½	1½
[illegible]	5½	1½	Lee	4	3
[illegible]	5½	1½	Phillips	4½	2½

Scene at Opening of Fly Casting Tourney in Garfield Park.

THOMPSON VICTOR IN THIRD

Defeats Latham, Referee Stopping Fight at Aurora.

SHORT PUNCHES END FARCE.

"Sycamore Cyclone" Most Effective at Close Range; 2,000 See Card.

Aurora, Ill., Aug. 18.—[Special.]—Johnny Thompson, the "Sycamore Cyclone," whose chief aim is to secure a match with Lightweight Champion Ad Wolgast, picked up some easy money tonight, taking on George Latham, lightweight champion of Canada. Latham lost after two rounds and a half, when Referee Matty Fitzpatrick of Chicago stopped the bout.

Thompson, though not so good at long range as Latham, had enticed him into clinch after clinch, and during the huggings had pounded away at the back of Latham's neck with much joy. Latham was put down for the count just as the bell counted for the end of the second round.

The biggest crowd that has gathered in Aurora in ten years at the Grand Opera house was on hand for this fight, and two other bouts. Close to 2,000 hungry fans were present when the first preliminary was put on. Chicago was represented by a big delegation.

Two good preliminaries were put on by "Young" Getto and "Kid" Russell, 115 pounders of Joliet, and Jack Sager and Kid Weaver of Aurora, lightweights. Russell was given the call over Getto after six hard give and take rounds, while Sager and Weaver drew after six rounds.

PACKEY LEFT OUT IN THE COLD.

Tom Jones, Champion Wolgast's Manager, Fails to Meet McFarland as Per Agreement.

Tom Jones, manager of lightweight champion Ad Wolgast, and Packey McFarland did not hold their scheduled meeting yesterday, owing to the former's sudden departure for Cadillac, Mich. The champion's manager and Packey had agreed to meet in the hope of settling the weight question. McFarland was at the appointed place, but was told that Jones had left. Packey was disappointed, but said he would not do anything in the fighting line until he receives a definite answer from Jones.

Kelly and Saylors Draw.

Muncie, Ind., Aug. 18.—[Special.]—"Battling" Kelly of Brooklyn and "Young" Saylors of Indianapolis fought ten farcical rounds to a draw tonight. Billy Wagner of the Gilmore club, Chicago, clearly outpointed Jimmy Watts of Indianapolis in six rounds. "Kid" Dalton of Indianapolis had a shade on "Kid" Oliver of the same place. "Kid" Goatley took the count in the second of a scheduled six round go with Ross Brown.

PHANTOM VICTOR AT OSHKOSH.

White Bear Boat Wins Third Race in Class A of Inland Lake Yachting Association.

Oshkosh, Wis., Aug. 18.—In the third race of the class A yachts in the Inland Lake Yachting association regatta this afternoon Phantom of White Bear won, with Marion Jean of Minnetonka second, Comet of Oconomowoc Yacht club third, and Kathryn of Butte Des Morts fourth.

The race was sailed in fast time with plenty of wind for the spinnakers. The finish of this race ties White Bear and Minnetonka for first place on points, Phantom and Marion Jean now having 28 points.

Cubanola of White Bear won the class B race, Iris of Minnetonka was second. In the class C event Patsy of Oshkosh Yacht club was first, with Keno of the Minnetonka Yacht club second. This makes the standings of the boats in B and C classes as follows:

Class B—Cubanola, 10 points; Iris of Minnetonka, 8; Allegro, Duluth, 6; Scout of Oshkosh, 4; and Twenty-three of Menasha, 2.

Class C—Keno of Minnetonka and Patsy of Oshkosh, each 13 points; Edith of Butte Des Morts, 9; Elsie of Oconomowoc Lake, 8; Star of Oconomowoc Yacht club, 7; Tuck of Neenah, 4; Say Onara of Menasha, 2.

The executive committee sustained the decision of the judges in disqualifying Kathryn in Monday's race for fouling the judges' boat. This puts Kathryn out of the running for the championship.

The winner of today's race, Phantom, gets as a special prize a beautiful cup valued at $1,000, presented by Commodore F. A. Valentine of Oconomowoc. This evening the annual ball of the regatta was given.

AMERICAN BOATS IN FRONT.

Second Race with the Spanish Sonder Fleet Proves Easy to Win—Harpoon Is in First Place.

Marblehead, Mass., Aug. 18.—Harpoon, owned by C. F. Adams Jr., today won the second race of the Spanish-American sonder boat series over a twelve mile windward and leeward course in a seven knot breeze. Cima was second and Beaver third. Chonta, the first of the Spanish boats, was a good fourth. Papoose a poor fifth, and Mosquito II. was two and three-quarters miles astern. The elapsed time of today's race follows: Harpoon, 2:25:33; Cima, 2:26:39; Beaver, 2:27:08; Chonta, 2:28:09; Papoose, 2:35:34; Mosquito II., 2:46:10.

ARNST RETAINS HIS TITLE.

Defeats Ernest Barry by Two Lengths in Match for World's Sculling Championship.

LIVINGSTONE, Rhodesia, Aug. 18.—The sculling match for the championship of the world between Richard Arnst of New Zealand and Ernest Barry of London was won today by Arnst, the champion, by two lengths.

The race was rowed upon the Zambesi river, a short distance from the famous Victoria falls, over a course of three and a half miles. The stakes were $2,500 a side.

For two-thirds of the course there was little to choose between the scullers, who passed the two mile post with their shells on even terms. Before reaching the end of the third mile, however, Arnst wore down the London champion and took the lead. Barry was unable to rally and practically gave up the race 200 yards from the finish.

The men met upon an ideal course, a fine stretch of river half a mile in width, within sight of the island from which Dr. Livingstone fifty-five years ago caught his first view of the Victoria falls.

FIRST DEFEAT FOR BOSWORTH.

Harold Clark Scores Victory Over National Champion in Roque Tournament at Norwich, Conn.

Norwich, Conn., Aug. 18.—Harold Bosworth, the national champion, today lost a match to Harold Clark of Springfield, Mass., this being his first defeat in the National roque tournament. Bosworth is now tied with C. G. Williams of Washington with five games won and one lost. The games this morning resulted as follows:

First division—Kirk beat Foss, H. Clark beat Kirk, Foss beat Baker, H. Clark beat Jacobus, Kidd beat Robinson, Kirk beat King, Williams beat Baker, H. Clark beat Bosworth.

Second division—Robinson beat Wahly, Felton beat Wahly, Crosby beat Webb, Thompson beat Crowell, Whittaker beat Ewer, Crosby beat Crowell.

Third division—Fleshon beat Huntington.

SPORTING CALENDAR.

FRIDAY, Aug. 19.—Baseball: Brooklyn at Cub park; Sox at Philadelphia. Trot: Grand circuit, Fort Erie; Great Western, Peoria. Archery: National tourney, Washington park. Yachts: Lipton cup races. Golf: Annual tourney, Lake Geneva. Bait casting: International tourney, Garfield park.

SATURDAY, Aug. 20.—Baseball: Brooklyn at Cub park; Sox at Philadelphia. Yachts: Lipton cup races. Golf: Annual tourney, Lake Geneva. Bait casting: International tourney, Garfield park.

SUNDAY, Aug. 21.—Baseball: Brooklyn at Cub park [two games]. Track: Annual meet, Gaelic park.

MONDAY, Aug. 22.—Baseball: Boston at Cub park; Sox at Washington. Trot: Grand circuit, New York. Motor: Races at Buffalo.

TUESDAY, Aug. 23.—Baseball: Boston at Cub park; Sox at Washington. Trot: Grand circuit, New York; Great Western, Galesburg.

WEDNESDAY, Aug. 24.—Baseball: Boston at Cub park; Sox at Washington. Trot: Grand circuit, New York; Great Western, Galesburg.

THURSDAY, Aug. 25.—Baseball: New York at Cub park; Sox at New York. Trot: Grand circuit New York; great western, Galesburg.

TENNIS TITLE TO WHITNEY

Harvard Player Wins National Interscholastic Championship.

CHURCH OF PRINCETON LOSER

McLoughlin Beats Palmer in Brilliant Match at Newport.

Newport, R. I., Aug. 18.—Another national tennis championship was decided at the thirtieth annual tournament today, when E. H. Whitney of Harvard won the national interscholastic title by defeating G. M. Church of Princeton, 6—8, 6—4, 6—4, 8—6.

In the all comers' event, the most brilliant match was that in which M. E. McLoughlin, the Californian, beat R. H. Palmer of New York in four fast sets in the fourth round. There are now two Californians left for the fifth round for T. C. Bundy easily disposed of H. Nickerson today. T. W. Hendrick, another westerner, fell before H. C. Inman of New York.

Old timers were prominent today for Malcolm G. Chace, a star of fifteen years ago, went into the fifth round and H. W. Slocum, champion in 1888-89, was put out by Craig Biddle only after five hard sets. Summaries:

THIRD ROUND.

C. E. Cutting defeated F. P. Fox, 6—4, 4—6, 5—7, 7—3, 9—7.

FOURTH ROUND.

A. Stillman defeated A. L. Sands, 6—4, 6—3, 6—4.
F. Harris defeated A. Hammett, 6—3, 6—3, 6—3.
M. G. Chace defeated F. Fosdick, 6—1, 6—1, 6—2.
T. C. Bundy defeated H. Nickerson, 6—4, 6—2, 6—4.
W. B. Craigin Jr., defeated J. O. Ames, 7—5, 6—3, 8—6.
E. H. Whitney defeated M. B. Champlain, 6—2, 6—1, 6—2.
J. D. E. Jones, defeated F. J. Sulloway, 3—6, 6—2, 8—6, 6—1.
Dean Mathey defeated C. M. Bull Jr., 6—4, 9—7, 4—6, 6—4.
C. R. Gardner defeated P. D. Siberd, 6—4, 6—2, 4—6, 6—4.
F. C. Colston defeated M. Sharlock, 2—6, 6—1, 6—4.
C. E. Cutting defeated J. H. Kyte, 6—2, 8—6, 6—0.
M. E. McLoughlin defeated R. H. Palmer, 6—1, 2—6, 6—3, 6—2.
B. C. Wright defeated R. A. Holden Jr., 6—3, 7—5, 6—2.
F. C. Inman defeated T. W. Hendrick, 6—3, 6—4, 6—4.
G. T. Thomas Jr., defeated F. B. Hoffman Jr., 6—3, 6—1, 6—2.
Craig Biddle defeated H. W. Slocum, 6—2, 6—8, 3—6, 5—7, 6—4.

RIFLE RECORDS GO BY BOARD.

Sturdevant Scores Possibles in Leech Shoot and W. A. Fragner Leads in President's Match.

Camp Perry, O., Aug. 18.—Brilliant marksmanship in shifting wind and blinding rain smashed two world's records during the closing hours of the National Rifle association's tournament. In the Leech match the first three range possibles (seven shots at 800, 900, and 1,000 yards) was scored by Second Lieut. Clarence L. Sturdevant of the corps of engineers, U. S. A., one point ahead of the 104 in 1908 by Capt. K. K. V. Casey of Delaware. Sturdevant scored twenty-four bullets at 1,000 yards in the storm. In the president's match Sergeant W. A. Fragner of the United States marine corps established the record score of 288.

FOUR GOLFERS SURVIVE PLAY.

H. G. Legg, F. H. Gaines, L. Bromfield, and W. M. Sheehan Left in Transmississippi Meet.

Denver, Colo., Aug. 18.—The third round of match play at 36 holes in the Transmississippi Golf tournament showed the best golf of the week and leaves four steady consistent players to fight out the semi-finals tomorrow.

H. G. Legg, the title-holder, will meet F. H. Gaines of Omaha in the semi-finals and Lawrence Bromfield of Denver will play W. M. Sheehan of Des Moines.

Grant Chamberlain of Hutchinson, Kas., caught Legg of Minikahda off his game and gave him a terrific match today, losing 1 down in 37 holes.

Purses for the Runners.

In an effort to secure horses for the running races which are part of the Labor day program of sports at the Hawthorne racetrack, the management has offered $2,000 in purses for five events.

WINS FEATURE BY 5 LENGTHS

Martinez Easily Takes Saranac Handicap at Saratoga.

PROTEST OF JOCKEYS FAILS.

Track Stewards Ignore Crowding Charge Against the Victor.

Saratoga, N. Y., Aug. 18.—Martinez, heavily played at 2 to 1, easily won the Saranac handicap today by five lengths. In the stretch he crowded Love Tie, which in turn crowded Star Bottle on the rail. Scoville and Dugan both claimed a foul against the winner, but the stewards let the result stand.

Steeplechase Jockey Sullivan had his leg broken when his mount, Profusion, went through the fence. Jockey Kermath received a slight concussion when Sam Ball fell. Summaries:

First race, handicap, ¾ mile—Handbridge, 119 [Herbert], 9 to 2, won; Sir John Johnson, 129 [Archibald], 6 to 1, second; Mary Davis, 110 [McGee], 9 to 2, third. Time—1:25. Rosseaux, Sea Cliff, Harrigan, Czar, Helmet, Shannon, ran.

Second race, steeplechase, about two miles—Jimmy Lane, 138 [Allen], 6 to 5, won; Bound Brook, 138 [Patterson], 4 to 5, second. Time—4:18. Sam Ball fell. Profusion refused.

Third race, the Troy selling stakes, 2-year-olds, value $1,500, eleven sixteenths mile—Danger Mark, 100 [Garner], 9 to 10, won; Helen Barbee, 97 [Adams], 18 to 5, second; Gold of Ophir, 92 [Estep], 15 to 1, third. Time—1:07 1-5. Via Octavia, Van Zee, The Rascal, Rake, Picolato, Joe Kenyon, War Jig, Bell Horse, ran.

Fourth race, The Saranac handicap, value $3,000, 3-year-olds, 1¼ miles—Martinez, 112 [Davis], 2 to 1, won; Lovetie, 107 [Scoville], 11 to 5, second; Starbottle, 105 [Dugan], 8 to 1, third. Time—1:52 1-5. Fauntleroy, Hampton Court, Duke of Ormonde, ran.

Fifth race, eleven sixteenths mile—Rockville, 100 [Koerner], 8 to 5, won; Fairy Story, 102 [Herbert], 30 to 1, second; Gauntlet, 109 [Shilling], 10 to 1, third. Time—1:07. Hectagon, Touch Me, Shackleton, The Follies, Aldrian, Any Port, O. U. Buster, Pleasant, Contrariwise, Astolpho, Adams Express, Miss Minnie, ran.

Sixth race, handicap, mile—Ocean Bound, 116 [Shilling], 6 to 5, won; Cheek, 90 [Estep], 8 to 1, second; Field Mouse, 107 [Dugan], 9 to 5, third. Time—1:38. Amelia Jenks, Ethel Le Brume, ran.

HAMILTON RACE RESULTS.

First race, ¾ mile—Louis des Cognets, 111 [Gross], 4 to 1, won; Golden Wedding, 7 to 2, second; Chippewayan, 15 to 1, third. Time, 1:02 2-5. Broganza, Blair Baggly, Trustee, Allie Blitzen, Western Boy, Scribo, Huxter, Mariner ran.

Second race, 1 1-16 miles—Colin Ormsby, 102 [McTaggert], 3 to 1, won; Rifleman, 11 to 1, second; Lexington Lady, 16 to 5, third. Time, 1:48. Colonel Jot, Henry Hutchison, Kenmare Queen, Elgin, Golconda, John Graham, Hedger Rose, Light Wool ran.

Third race, 11-16 mile—Lady Sybil, 98 [Hewitt], 3 to 1, won; Ida D., 8 to 5, second; Sir Edward, 15 to 1, third. Time, 1:07. Toniata, Sylvia Dunbar, Howlet, Stafford, Teddy Bear, Paul Davis, La Reine Hindoo ran.

Fourth race, steeplechase, about 2 miles—Bergoo, 150 [Hughes], 16 to 5, won; Ballycastle, 2 to 1, second; Tourney, 9 to 10, third. Time, 4:16 2-5. Thomond ran.

Fifth race, 1¼ miles—Don Antonio, 106 [Taplin], 7 to 5, won; Ta Nun Da, 7 to 5, second; Ferrand Cecilian, 7 to 2, third. Time, 1:54 2-5. Only three starters.

Sixth race, ¾ mile—Rash, 110 [McTaggert], 13 to 5, won; Nisi, 20 to 1, second; Spes Nostra, 8 to 1, third. Time, 1:14 4-5. Sea Kittie, Mr. Duke, Prettyone, Supervisor, Supple, T. P. Clark, Rosey Posey ran.

Seventh race, ¾ mile—Susan, 103 [Gross], 2 to 1, won; Shot, 15 to 1, second; Andy Chisholm, 12 to 1, third. Time, 1:01 4-5. Sugar Loaf, Demoness, Apple Prince, Lady Edith, Plain Ann, Choptank, Northumberland ran.

Eighth race, mile on turf—Tom Hayward, 114 [Burns], 3 to 1, won; Everett, even, second; Forth Johnson, 5 to 2, third. Time, 1:41 4-5. Spindle ran.

Rain Prevents Fort Erie Races.

Buffalo, N. Y., Aug. 18.—Rain prevented the second day's program of the Grand circuit races at Fort Erie today.

Rain; No Races at Peoria.

Peoria, Ill., Aug. 18.—Rain prevented the carrying out of the program of the Great Western circuit races today.

Vanderbilt Horse Wins.

DEAUVILLE, France, Aug. 18.—W. K. Vanderbilt's Bats Delight won the Prix de L'Eden, distance 1¼ miles, for a purse of $1,000.

BIG ENTRY FOR GAELIC MEET.

Complete List Shows 118 Individuals Will Compete in Athletic Event Next Sunday.

The complete entry list for the second annual invitation handicap track and field meet to be held under the auspices of the Gaelic Athletic association at Gaelic park on Sunday shows a total of 118 individual athletes with 225 entries.

Coach Delaney of the Chicago Athletic association has entered a strong team, almost every athlete representing the association being on the list. Included in this number is Frank Irons in the broad jump, three standing jumps, and the hop, step and jump. Coach Wenglerski of the Illinois Athletic club also will have most of the club's team on the field, including Wallace, who recently has shown brilliant work in the middle distance events.

Dr. George K. Herman has been selected as honorary referee, while O. E. Schmidt will be in active charge. Martin B. Herbert, official handicapper of the A. A. U., will be starter. A. S. Wenglerski will act as clerk of the course, assisted by A. Jaeger of the I. A. C.

Reo in Speedy Run.

San Francisco, Cal., Aug. 18.—[Special.]—A Reo car has made a run from New York to San Francisco in ten days and eighteen hours, beating the record by four days and eight hours.

ANGLER SMASHES FLY CASTING MARK

T. A. Forsyth Sets Record of 99 13-15 in Accuracy Test in Annual Meet.

DE GARMO TO THE FRONT.

Has Percentage of 99 2-15 Per Cent in Dry Event; Peet Wins Light Tackle Contest.

BY WALTER H. ECKERSALL.

Thomas A. Forsyth of the North Shore Casting club broke all records for accurate fly casting in the fourth international bait and fly casting tournament, which began yesterday at the anglers' pool in Garfield park, under the auspices of the National Association of Scientific Angling Club. Forsyth established a record of 99 13-15 per cent, thereby beating the old mark of H. G. Hascall of the Chicago Fly Casting club made in Chicago in 1905. Hascall's record was 99 10-15.

Despite the strong wind which blew across the pool, the elements apparently did not bother Forsyth, who threw the fly into the target with unerring accuracy. In this event the competitors had five casts each at three targets, thirty inches in diameter. The first target was fifty feet away, the second fifty-five, and the third sixty.

Perfect Score on Short Casts.

On the two shorter targets Forsyth registered a perfect score by placing his ten casts in the ring. He missed his first two attempts at the longest distance, but finally guaged the distance and threw the fly into the ring on his last three trials.

Forsyth's performance was considered the best ever recorded in this event, as he was not aided by weather conditions, and the judges all agreed on every target he made. This is Forsyth's first appearance in an international tourney, and he will compete in the contests scheduled for today and tomorrow.

Owing to the heavy rain and bad weather the events scheduled did not begin until nearly noon, and as a result one of the contests will be decided today.

S. E. De Garmo of the Illinois Casting club won the first event, light tackle dry fly accuracy, with a percentage of 99 2-15. De Garmo won this event in the tourney held in New York last year, but the conditions here are so different that the committee has decided to let De Garmo's performance stand for a record for the contest.

Peet Wins Light Tackle Event.

F. W. Peet of the Chicago Fly Casting club won the light tackle distance fly contest with a cast of 102 feet. L. S. Darling of Newark, N. J., was second with a mark of 98 feet and W. H. Ball of the Illinois Casting club was third with 91 feet.

The winners of each contest receive a gold trophy emblematic of the championship in that contest. Those who finish second and third are given silver and bronze trophies, respectively, while the winners of fourth, fifth, and sixth places receive ribbons.

The contest today will be the distance fly, accuracy bait (quarter ounce), distance bait (quarter ounce), and salmon fly. Casting will begin promptly at 8:30 this morning.

Following are the winners of the first six places in yesterday's events:

LIGHT TACKLE DRY FLY ACCURACY.

Club.	Per cent.
S. E. De Garmo, Illinois Casting club	99 2-15
W. H. Ball, Illinois Casting club	99 1-15
T. A. Forsyth, North Shore Casting club	98 14-15
J. H. Bellows, North Shore Casting club	98 11-15
John J. Sorber, Illinois Casting club	98 11-15
F. W. Peet, Chicago Fly Casting club	98 10-15

LIGHT TACKLE DISTANCE FLY.

F. W. Peet, Chicago Fly Casting club	102 feet
L. S. Darling, Newark, N. J.	98 feet
W. H. Ball, Illinois Casting club	91 feet
John Waddell, Grand Rapids Casting club	88 feet
J. H. Bellows, North Shore Casting club	87 feet
J. W. Bramhall, Kansas City Casting club	87 feet

ACCURACY FLY.

T. A. Forsyth, North Shore Casting club	99 13-15
J. H. Bellows, North Shore Casting club	99 10-15
L. S. Darling, Newark, N. J.	99 7-15
F. W. Peet, Chicago Fly Casting club	99 4-15
A. J. Marsh, Orange, N. J.	99 3-15
N. C. Heston, Chicago & Ill. Casting club	99 1-15

MONSEN ENTERS MOTOR EVENT.

Local Man Will Pilot Marion in the Kane County Trophy Race at Elgin.

Adolph Monsen of Chicago, third in the Indiana trophy race at Crown Point last year, is the latest candidate for honors in the national stock chassis road races of the Chicago Motor club at Elgin next week. Monsen's entry for the Kane county trophy race on the first day was filed yesterday, the blank declaring a Marion car such as Monsen drove in the Indiana a year ago. The Marion entry leaves only one vacancy on the card for the first day.

One by one the star drivers are coming to town. Two of them checked in yesterday—Ralph Mulford, holder of the twenty-four hour track record, who will drive a Lozier in the Elgin National, and Joe Mateon, winner of the Indiana trophy at Crown Point, who will pilot a Corbin in the Kane county race. Mateon did not lose any time, but hastened to Elgin to establish himself in his camp. Mulford decided to wait until today before going into camp. The first practice will be permitted tomorrow, when the contractors will report that the course is finished. The cars will be given the run of the circuit from 11 a. m. to 1 p. m., and Frank Wood and his flagmen will be on duty for this dress parade. There will be no practice on Sunday.

Baseball League for Evanston.

Tom Robinson, athletic instructor of Northwestern university, will have general charge of athletic instruction at Mason park, Evanston, beginning next Monday. His plans include the formation of an Evanston baseball league. Tennis courts, golf links, and gridirons also have been laid out.

IN THE WAKE OF THE NEWS

BY HEK.

LIFE IN A GAY CITY.

What shall it be today?
There is time to while away.
Let's wanton while the watch is on vacation.
Let's throw the halter off,
And at tall convention scoff,
And go in for some risque recreation.

Let's be real gay for once—
One feels a perfect dunce
When one devotes one's whole time to uplifting.
When no one's standing by
To chide us or to guy,
Let's have no thought of whither we are drifting.

All work and little play,
The world is wont to say,
Eventually makes poor Johnny dippy.
Just now we're justified
To put all work aside
And feel a sort o' fall-away and slippy.

Let's see; what shall it be?
A bout at archery?
That's devilish, they say, and rather sporty.
Shall we go and bend the bow
And in our get-up show
An abandon that's quite summery resorty?

We might get a rod and reel
And incontinently steal
Out to some park lagoon and do some casting.
(They say it is no cinch
It won't wind up in a pinch.
Wouldn't that be rather cute and nice and blasting?)

There's abundant means at hand
To tempt the searing brand
That queers a reputation that is feckless.
It positively stuns
When one the gamut runs
And sees the many ways of getting reckless.

But, softly, don't you think
Those things lead on to drink?
This fly casting, roque, archery, and cricket?
This prattle let us cease
And stir up the police—
This town of ours is positively wicked.

We have it here in a dispatch that the Kaufmann-Lang go will take place at the Philadelphia National league park on Labor day. Not starting anything, but it is a fair price that it shan't. That sacred inclosure is too closely related to the White House to house something a part of which already has been driven out of two states.

We hope you are following closely the thread of the Wolgast-Tom Jones-McFarland controversy. It's got away from us.

If Paul Meloan were a listed stock and you were fortunate enough to grab about a thousand shares of it on margin at the opening of the market you would now be in a position where you would not care three hurrahs from Halsted street what club won the pennant, except as a mere matter of sentiment. No price was put on him when the transfer was made. Both parties to the transaction left it open to be determined later.

H. M. Belt of Des Moines, Ia., gets the prize for building a limerick on the budding white man's hopes at Wixom, Mich., the rhymes having been supplied by us. He performs as follows:

There was a young fighter from—
Who said of Jack Johnson, "I'll—
But his mother-in—
Swung her left on his—
He takes the count, and that—

We offer another prize of a season badge to Hawthorne to any one who can supply the rhymes. We've mislaid them.

You will notice that the Sox is again normal.

Whoever this man Barthe is who is going to restore racing in New Orleans, he is going about it in the only feasible way. He says he will obey the law and is not seeking to have it repealed. The other fellows who tackled the problem first wanted to be assured that the channel through which the revenue flows was clear of all obstructions. If Barthe gets away with his modest venture, you will see them all with their feet in the trough again.

Notwithstanding all of which, the Cubs are going to win the pennant with the utmost facility. It's in.

WOMEN ARCHERS SHOOT TO RECORD

Chicago's First Team Scores 1,517 Points in Event at Local Range.

BEATS ALL OTHER MARKS.

Performance Made More Remarkable Because of High Wind; Miss Sullivan Leader.

Another American archery record, and probably a world's mark, according to all official figures, went by the boards yesterday, when the Chicago women's first team made a total of 310 hits for 1,517 points in the team round competition in the thirty-second national tournament now in progress at the Washington park range. This mark is 196 points better than that made by the Highland archery team of Wyoming, O., in a national tournament held at Eaton, O., in 1885.

The record is regarded as remarkable in view of the fact that a stiff wind blew directly across the range, making it exceedingly difficult to judge the lift of the arrows correctly. The shooting also is the most consistent ever made in a tournament in recent years, only five hits separating the tailender of the quartet from the leader.

Miss Julia Sullivan, victor of the double national round event on Wednesday, made the best showing, scoring 78 hits for a total of 482 points. Miss Lilliam W. Witwer, who carried off the prize in the double Columbia round competition, was second with 79 hits for 391 points. Mrs. A. Barbe finished third with 79 successful shots, counting 378, while Miss Elizabeth Spalding brought up the rear with 74 hits for a 378 score.

The competition called for 96 arrows at 50 yards, and the total number of hits made by the quartette was 310, only 74 missing the target.

Owing to the rain yesterday morning all events were shot off in the afternoon, while part of the annual business also was transacted. Chicago was given the annual tournament for the fourth consecutive time, after a hard fight by the Boston delegation. The local archers, however, carried their point by almost two to one. The remainder of the business session will be held this afternoon, at which time officers will be elected. Flight shooting and handicap events for men and women.

MEN'S TEAM ROUND.

Chicago.	H.	S.
H. S. Taylor	89	407
W. H. Thompson	86	394
W. H. Wills	80	364
H. L. Walker	75	341
Team totals	330	1,506
Mixed team.	H.	S.
G. F. Henry, Des Moines	72	334
Rankin Clark, Manila	72	322
W. A. Clark, Cincinnati	78	339
C. S. Woodruff, Chicago	73	206
Team totals	298	1,201

WOMEN'S TEAM ROUND.

Chicago First.	H.	S.
Miss Julia B. Sullivan	78	392
Miss Lillian Witmer	79	391
Miss Elizabeth B. Spalding	74	316
Mrs. A. Barbe	79	378
Team totals	310	1,517
Chicago Second.	H.	S.
Miss Mary Williams	59	243
Miss Edna Wilson	52	226
Mrs. M. MacNeill	39	157
Mrs. Frank Taylor	41	135
Team totals	191	765

WOMAN'S HANDICAP.

	Hits.	Given.	Score.
Miss L. W. Witmer	79	200	591
Miss Mary Williams	59	298	551
Mrs. W. H. Wills	57	342	519
Mrs. Cox	54	250	514
Miss Edna Wilson	52	278	504
Mrs. C. P. Woodruff	58	258	498
Mrs. F. Taylor	41	348	487
Miss Florence Bishop	23	368	474
Mrs. H. P. Taylor	38	374	467
Mrs. Turner	70	136	433
Mrs. Julia V. Sullivan	78	sc.	433
Mrs. M. MacNeill	39	262	419
Miss Elizabeth B. Spalding	74	102	418
Mrs. A. Barbe	79	28	406
Miss Pris. Williams	25	330	400

MEN'S HANDICAP.

	Hits.	Given.	Score.
H. W. Bishop	86	415	554
H. B. Richardson	80	20	549
Rankin Clark	72	200	534
F. L. Leporte	23	400	517
C. P. Woodruff	73	210	503
B. P. Gray	16	425	497
H. R. Bruce	31	370	493
H. S. Taylor	89	80	487
W. A. Clark	78	155	453
H. L. Walker	75	140	451
E. I. Bruce	43	290	451
W. H. Thompson	86	85	479
Harold Taylor	36	326	449
Tac Hussey	39	310	442
G. F. Henry	72	148	434
J. H. Pendry	51	200	403
Dr. E. B. Weston	43	235	396
Ben Keys	53	390	375
F. E. Canfield	35	145	397
W. H. Wills	80	sc.	364
Dr. W. C. Williams	10	265	307

Chicago to points in California $33

Your chance to locate in a country that pays enormous profits to the farmer,

Low One-Way Fares in Effect Daily from August 25 to September 9, 1910 over the

Union Pacific Southern Pacific

Through trains—comfortable tourist sleepers—electric block signals—excellent dining car meals and service.

For tickets and information, call on or address

W. G. NEIMYER, G. A.
120 Jackson Boulevard, Chicago, Ill.

(422)

See 50 Switzerlands in One

Enjoy the grandeur of snow-capped mountains—the restful pleasure of fertile valleys—the magnificence and beauty of Nature's grandest and most rugged scenery. A trip on the

Canadian Pacific Railway

offers a vacation at small expense to the most talked of and interesting scenic spots in the world—

Banff, Lake Louise, Field, Glacier

Here you will find a perfect revel of enjoyment—no other place can offer such an opportunity to kodak, hunt, fish, drive, sketch, climb, botanize. Hotels are under direct management of the Railway Company and give unequaled service.

72.50 Chicago to all No. Pacific Coast points and return

Small extra charge through California.

Alaska and return from Vancouver, Canadian Pacific Steamers. Secure your steamer reservations before starting.

Send for Literature.

CANADIAN PACIFIC TICKET OFFICE, 232 S. Clark Street, CHICAGO
Telephone Harrison 2163. A. C. SHAW, General Agent. (28)

GRAND TRUNK RAILWAY SYSTEM
DOUBLE TRACK

New York $25.50 and Return

Daily Excursions Until September 30th, 1910

Via Grand Trunk-Lehigh Valley Double Track Route

Thirty Days' Limit—Liberal Stopovers

Summer tourist fares to all tourist resorts in Canada, New York and New England

Full particulars at City Ticket Office.

C. G. ORTTENBURGER, C. P. & T. A.
249 South Clark Street, Corner Jackson Boul.
Telephone Harrison 1757.

Bart.

MY clearing sale brings many wonderful money-saving opportunities to those who have waited or are looking ahead in the matter of ready-to-wear clothes. Take time by the forelock and come in now and you will be amply repaid as there's a range of a third and over off of most prices here.

2 SHOPS:
44 & 46 Adams
Republic Bldg.
117 Madison

Your Fall Ready-to-Wear Clothes are now here.

SPALDING'S ATHLETIC STORE
147 Wabash Avenue, Chicago.

NEW FOOT BALL RULES

Spalding's OFFICIAL FOOT BALL GUIDE For 1910
Records and Pictures from all over the country
Send for Foot Ball Catalogue Mailed Free.
Edited by Walter Camp
Price 10c
A.G. SPALDING & BROS.

...ached.

...GO GOLFER ...RE OF PRIZE

...unter, Evans, and ...Survive in Lake ...eva Tourney.

...MI-FINALS TODAY

...hampion Gardner Has ...of Field with a 73 ...inst Stillwell.

...Y J. G. DAVIS.

...UNLAP HATS ...LL STYLES WILL BE ISSUED ...rsday, Aug. 25th ...Blvd. and Wabash Ave. Wellington Hotel

A BLUE WHITE ...AMOND ...125 Per Carat ...AUMAN & JEWELRY CO. ...Madison St., Chicago ...ONEY LOAN 1% AND UP

...HERE TO EAT. ...GS HOUSE CAFE ...Sunday Table d'Hote Dinner served at this popular Restaurant is pronounced by epicures to be the best in Chicago. ...m. to 8 p. m. Price 60 Cents. MUSIC ...ine—Chinese and American ...Ying Lo, ...Ying Lo, ...and Prettiest Places in Chicago. ...KING YEN LO

Why I Know Business Will Be Good

By HERBERT MYRICK

I arrested the panic they had on down East the other day after three months' personal investigation of agricultural, industrial and financial conditions throughout Europe.

As the steamer approached this side I began to get wireless messages of panicky conditions in the stock market. Things were at their worst that Thursday morning when we landed. I at once put on the tickers the first news of these fundamental facts:

1. Crops and crop prospects on the continent west of Russia and north of Italy, also in the United Kingdom are the poorest in years, but industrial, labor and financial conditions are healthy.

2. This means that the consuming masses abroad will demand all the surplus that the American farmers can spare. This increasing export demand for our surplus means fair prices steadily maintained.

3. Therefore, the American farmer will continue to be prosperous. He will be a heavy buyer, not only of agricultural necessities, but also of household improvements and home luxuries.

4. While some reaction was natural from last year's high water mark figure for securities, the July panic was largely artificial. It was sentimental.

5. There is nothing to fear. Conditions at home and abroad justify the fullest confidence throughout America.

How the Situation Has Improved

The markets rallied upon receipt of this information. Prices of crops and of securities have shown steady and healthy improvement since.

General confidence has grown as the above facts have been set forth in more detail in my national farm journals, the THE ORANGE JUDD FARMER of Chicago, the AMERICAN AGRICULTURIST of New York, the NEW ENGLAND HOMESTEAD of Springfield, Mass., and FARM & HOME, western edition at Chicago, eastern edition, Springfield; and by means of interviews with me published in The Chicago Tribune and many other leading newspapers throughout the country.

Still Better Prospects

Now I am back in Chicago after about 15,000 miles close observation of agricultural and industrial conditions throughout the United States.

Our Orange Judd farm weeklies have also received reports from many of our 10,000 special correspondents. Today the agricultural situation is this:

1. Generous rains over most of the Central West and Northwest have supplied the only thing needed for splendid yields, notably of corn and all the later crops.

2. It looks like three billion bushels of corn—the largest crop ever. Oats will make one billion two hundred million bushels—or more than ever before. These bumper crops will more than offset the slightly reduced production of spring wheat, while the winter wheat crop is close to last year's. The August rains are refreshing pastures and ranges. This means millions to the dairy and live stock interests.

3. During the past four weeks the Russian harvest promise has been materially reduced. Reported shortages in all the rest of Europe are fully confirmed.

Get Your Share of the Big Business Coming

Therefore, now is the time for confidence, progress, vim, nerve, patriotism and optimism.

It is a patriotic duty for one and all to display their confidence in their country, in their business, in the present, and in the future. To do this is the best answer to the pessimist and to the manipulators of artificial scares.

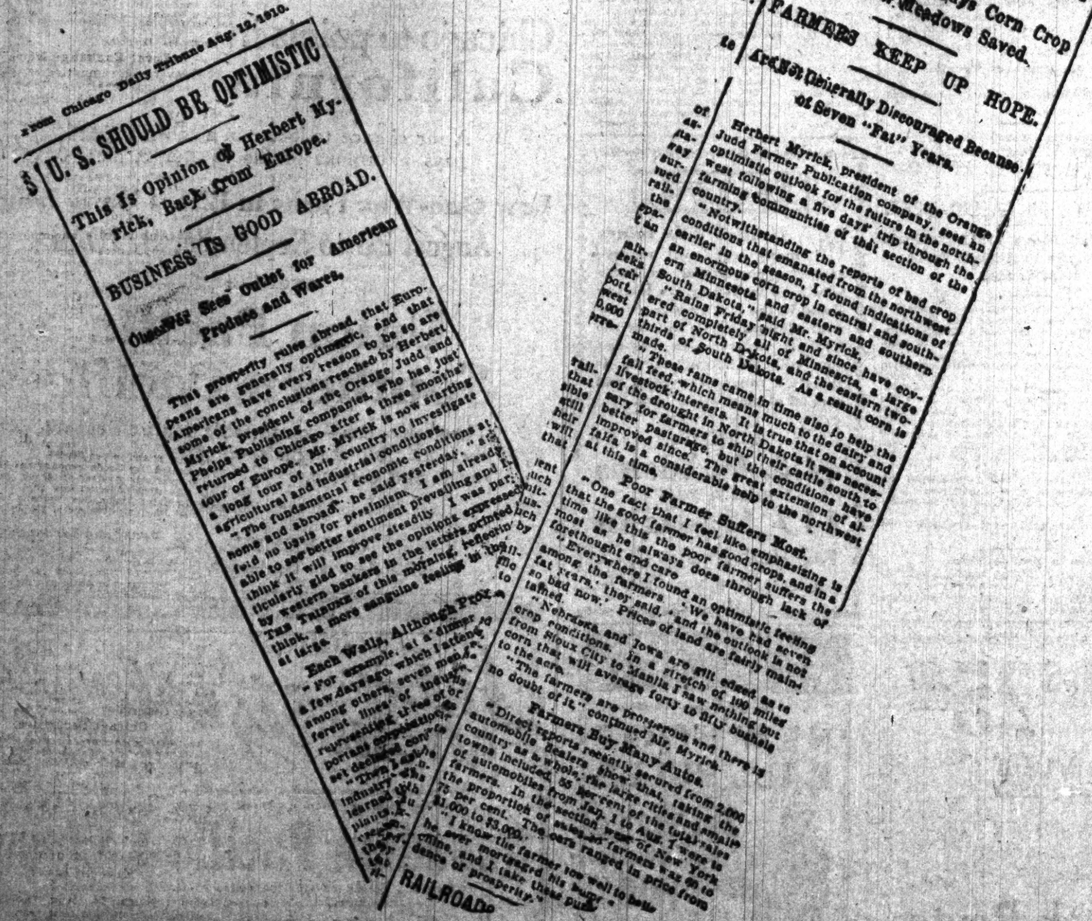

ORANGE JUDD COMPANY

1209 Peoples Gas Building

New York Office, 439 Lafayette St. New England Office, Myrick Bldg., Springfield, Mass.

"The man behind the greatest agricultural periodicals in the world. These journals are recognized authority on crop prospects and represent the largest purchasing power in the best home market as yet undeveloped."

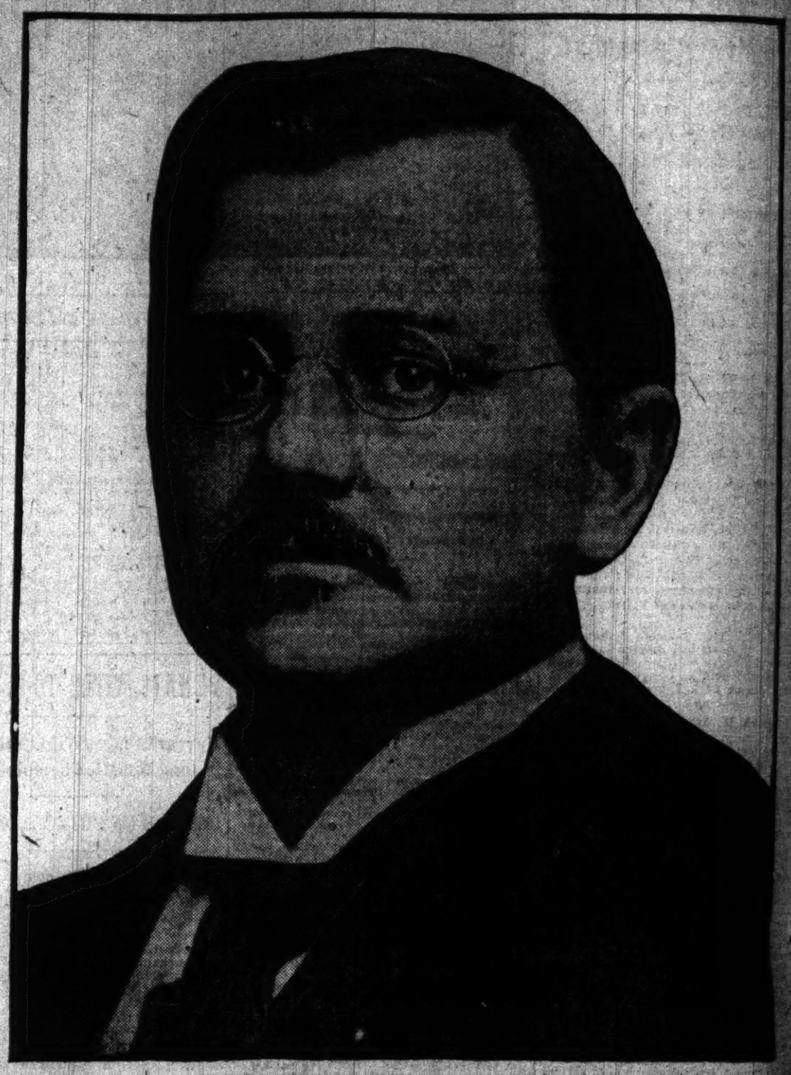

HERBERT MYRICK

President Orange Judd Company and Editor in Chief Orange Judd Farmer, Chicago; American Agriculturist, New York; New England Homestead, Springfield, Mass.

President The Phelps Publishing Company; Editor in Chief of Farm and Home, Chicago; Springfield, Mass., and Good Housekeeping Magazine, Chicago, New York and Springfield.

American agriculture is prosperous. It has had nearly a decade of unparalleled prosperity. The accumulative wealth of our American farmers is the marvel of economists. *Even* had this year's crop the poorest prospects, the farmer would still be on Easy Street.

American farmers will be better off than ever. They are our financial Gibraltar.

Grasp what this means! Jam these facts into your mind so that they will stick. Upwards of 35,000,000 people live on nearly 7,000,000 American farms. Their products this year will be worth almost ten billion dollars.

These ten billions are going to be spent not only for better farm implements and all kinds of improved live stock, but millions upon millions will be spent by the farmer for such things as

Household furniture	Lumber and building materials of all kinds	Gasoline engines
Water supply outfits	Automobiles	Books
Plumbing material	Automobile tires	Pianos, phonographs and other musical instruments
Bathroom necessities	Automobile accessories	Buggies and carriages
Heating apparatus	Bonds and other high class investment securities	Women's wearing apparel
Agricultural implements	High class ready made clothing	Sporting goods
Wire fencing		Pure food products
Roofing		
Power trucks		

And hundreds of other articles too numerous to mention.

To reach this great consuming market is easy for you manufacturers, jobbers, dealers, bankers and others right here in Chicago and in the region tributary to this part of the west.

But, Mr. Business Man, do you really know how to get your share of this new business? Are you willing to learn how to make more money and, perhaps, at less expense.

The organizations I have the honor to preside over can make you a lot of money if you will let us co-operate with you. Our periodicals reach nearly a million of the wealthiest, most prosperous and most progressive farms and rural homes within a radius of 500 miles of Chicago, as well as throughout the country.

These consuming millions for the products of factory and store have implicit confidence in our periodicals. WHY? Because ever since the old reliable AMERICAN AGRICULTURIST was established in 1842 it has been the farm and household "teacher, friend and guide." Our papers have won this perfect confidence of their readers by these many years of faithful service to the farm and the home.

Our papers fight the farmers' battles without fear or favor. They can neither be bought nor bulldozed.

The Policy of Righteousness

which has won for our periodicals this phenomenal confidence from our vast constituency of such unlimited purchasing power, is carried even to the following extent: "If you see it in the Orange Judd Farmer, it's so." This applies not only to editorial matter, crop prospects and market reports, but it applies also to each and every advertisement.

We positively guarantee that any one of our thousands of subscribers will find any article advertised in our papers to be exactly as represented. If a subscriber is not satisfied we pay him back his money in full.

Do you realize what this means? If you don't it is because you are blind to the real basis for the success of some of your biggest retail stores here in Chicago.

Now, if your goods are right, if your methods are right, if you are doing business on the square, we can be of immense service in extending your trade. We can produce maximum results for you at minimum cost of time and money.

We speak with authority in this matter of promoting trade, just as the Orange Judd crop reports, our economic views and editorial opinions are recognized authority throughout the commercial world and in political circles at home and abroad.

Our advertising department is most thoroughly organized, employing the best men, and has behind it an unexampled record of successful business getting. We co-operate most earnestly and in the best of feeling with each of our clients, with their advertising departments or advertising agencies.

THE PHELPS PUBLISHING COMPANY

1209 Peoples Gas Building

New York Office, 439 Lafayette St. Headquarters, Myrick Bldg., Springfield, Mass.

BUSINESS, COMMERCIAL AND FINANCIAL SECTION

WANT ADS

The Chicago Daily Tribune.

PART TWO PAGES 13 TO 20

FRIDAY, AUGUST 19, 1910. *

UNITE IN PRAISE OF MARKET WEEK

Retailers, Wholesalers, and Manufacturers Proclaim Its Success.

MAY BE ANNUAL AFFAIR.

Permanency Desired Because It Attracts the Buyers Who Have Money.

Chicago market week has extended beyond expectations of its promoters by attaining an immensity that was not believed possible for an initial attempt. By its success it has assured the permanency of the plan, according to leading business men.

Market week was started as an educational movement to demonstrate to the country that Chicago is the great central market, that Chicago made and Chicago controlled goods possess all the merits of goods that can be purchased in any other market, besides being superior in many instances.

Not only has the plan succeeded but more concrete, more substantial evidence of success has been shown in the greatly increased business of the retail establishments that gave up their display windows for the purpose of aiding in the movement. The demonstration did not end there. Through the wholesale districts the buyers went in numbers that made the jobbing establishments scenes of activity.

Heads of the State street stores said yesterday that business so far this week has been greatly in excess of that of any previous week at this season of the year. Wholesalers report trade 20 per cent better than last year. Manufacturers are profiting at once from the plan instead of waiting for the benefit of the advertising they were expecting to receive from the display.

Would Broaden Next Exposition.

Plans are already being discussed for extending the scope of market week to every business section of the city in future expositions.

"Success of Chicago market week can no longer be questioned," says Chairman Hugo De Brock of the market coöperation committee of the Chicago Association of Commerce. "The stamp of approval must come from the retailers; we have it and are happy, for it means a perpetual market week for Chicago."

From an unexpected source came a showing of interest in the movement when W. C. Wall, representing William Filnes' Sons, Boston, one of the largest firms in the country dealing in women's ready made goods, arrived in the city during the day as an emissary sent here by his firm to investigate the selling qualities of Chicago made and Chicago controlled goods with a view to buying from Chicago manufacturers. He expressed himself as surprised at the demonstration.

This is considered a compliment from a competent source when it is realized that next to Chicago Boston has the largest association of commerce in the United States and Mr. Filnes of the Filnes Sons' company is one of its most active members.

Buys $800 Worth in Two Hours.

One instance that is related shows what the week is doing in the way of benefiting trade. Over in the wholesale district earlier in the week a Colorado merchant who said he had never before been in the Chicago market purchased a bill of goods amounting to $800 after a two hours' inspection.

Retail and wholesale merchants join with the manufacturers in praise of the plan and expressions of gratification at its great success.

"Market week has been a big benefit in the number of merchants in the market and the increased business of the week," said Edward M. Skinner, manager of Wilson Bros., wholesale dealers in men's furnishings. "Business has been more than satisfactory. I think it has aroused a sentiment that will result in a better exposition next year."

"I think the market week plan will be a good thing to continue," declared John W. Scott of Carson, Pirie, Scott & Co. "It gives the people a better idea of what Chicago manufacturers are doing. It is a good thing for the wholesalers and retailers as well."

Sees Profit for Both Lines.

G. C. Ebeling, president of Gage Bros. & Co., wholesale milliners, said: "The week has been successful as far as we are concerned and I think it has been satisfactory. We have had a good many buyers in the market. Wholesalers will profit by the business of the retailers."

"The idea is a splendid one," said John V. Farwell of the John V. Farwell company, wholesale dry goods dealers. "It brings to Chicago not only the consumers, but those retailers who have been accustomed to trading elsewhere. Trade has been satisfactory. I see no reason why the plan for making the week a permanent affair cannot be worked out satisfactorily."

"I believe the market week movement is a good one, and I sincerely hope it will become an annual affair," was the opinion of J. Harry Selz, second vice president of Selz, Schwab & Co., manufacturers and wholesale dealers in shoes.

"It arouses civic pride," continued Mr. Selz, "and not only shows retailers what Chicago manufacturers are making, but develops a pride on the part of the people from outside, most of whom take a personal interest in their nearest market."

Praise by Field Firm Member.

James Simpson, vice president of Marshall Field & Co., and head of the wholesale department of the firm, expressed himself as pleased with the exposition. "We feel that it has been a great success," said he. "The number of visiting merchants was much better than we expected. All expressed themselves as surprised that Chicago produces and controls so many lines of manufacture.

"Trading was much better than usual, especially in the wholesale department. We attribute this condition largely to the displays on State street. The sale and distribution of articles, the manufacture of which is controlled in Chicago, has been a revelation as well as an educational demonstration of what Chicago is doing in the world's trade.

"It is the best week in the history of Chicago for this season of the year. The market week plan is an excellent one, but I do not think the exposition should be held more often than once a year."

Large Increase in Buyers.

Homer A. Stillwell, president of the Chicago Association of Commerce and manager of Butler Bros., wholesalers of general merchandise, said:

"My observation has been that there has been a decided interest in the market week. There has been a noticeable activity and an unusual prevalence of country merchants, all of whom are optimistic over future conditions. I believe the increased number of buyers was due in a large degree to the market week undertaking.

"It is most encouraging to the Association of Commerce to receive the cordial and general support that it has in these larger matters the association takes up, particularly from the newspapers. Out of this publicity there has been engendered a Chicago spirit. The downtown stores are also entitled to credit for giving up valuable space to the movement."

Henry C. Schwab, general manager of A. M. Rothschild & Co., said that as far as he could see the week is a success. "We have been getting a nice business and cannot complain at all," continued he. "I think the additional business can be attributed to the market week plan."

"I consider the movement a great success," said General Manager George Montgomery of The Fair. "Trading is much better than last week and greatly in excess of an average week. Market week evidently brought the buyers. It should be an annual affair."

Charles A. Stevens of Charles A. Stevens & Bros. believes the plan to be a success. "Everything undertaken in connection with the affair has been well carried out," he continued. "We have had an unusually good trade. I feel the matter of an annual market week will adjust itself. Next time it will probably be of a wider scope and more complete preparation."

John Revell of A. H. Revell & Co. reported a good business for the week.

Most Manufacturers Like Plan.

Most of the manufacturers were enthusiastic over the market week plan.

"It is one of the best things the Association of Commerce has ever undertaken," said Alfred Decker of Alfred Decker & Cohn, "and it should be made an annual affair. It has brought in many merchants from out of town. Buyers from Washington, Oregon, and many other distant states have been here."

W. J. Lipsey, secretary of Carter & Holmes, neckwear manufacturers at 300 Fifth avenue, is also in favor of the idea.

"I believe it is a splendid thing," he said, "and the results are good. We have had many out of town buyers here from firms we have never dealt with before."

Many Strangers in Market.

"Without question it is a good movement," said Dudley C. Palmer, superintendent of Percival B. Palmer & Co., manufacturers of cloaks, suits, and skirts. "Many out of town buyers have come to us who have never been here before."

David McCurrach Jr., manger of McCurrach & Smith, manufacturers of neckwear, said he thought that the plan would be good if it was changed in one respect. He believes the whole value to the manufacturer is lost if the display windows do not show the name of the maker.

Others who praised the market week plan were A. L. Stone, president of Stone Brothers, wholesale jewelers; John S. Capper, president of Capper & Capper, men's furnishings; A. B. Kuppenheimer of B. Kuppenheimer & Co., clothing manufacturers; J. P. Havland of F. Siegel & Brothers, cloaks and suits manufacturers; S. Klein, general manager of Belfeld, Hirsch & Klein, manufacturers of cloaks, suits, and skirts, and Louis H. Kohn, a member of the clothing firm of Erderheimer, Stein & Co.

LATE WALL STREET NEWS AND GOSSIP.

New York, Aug. 18.—[Special.]—Clark, Dodge & Co. and White, Weld & Co., have bought from the Colorado and Southern Railway company $3,000,000 of its 4½ per cent refunding and extension bonds, of which they are making a private offering.

These bonds are a part of the total authorized issue of $100,000,000, of which $28,280,490 are outstanding. Of $3,000,000 bonds which have been purchased by bankers $2,593,000 have been issued to reimburse the company for advances and expenditures already made out of the earnings for construction and improvements upon the lines of the railroad, subject to the mortgage securing these bonds. The proceeds from the $2,593,000 bonds already mentioned, as well as the proceeds from $407,000, are reserved for improvements, purchase of new equipment and construction of extensions, including a new line from Southern Junction, Col., to Walsenburg Junction, Col., approximately forty-nine miles, and from Wellington, Col., to Cheyenne, Wyo., approximately thirty-two miles.

President Miller of the Colorado and Southern says that this construction will give the Colorado and Southern lines an unbroken road from Orin Junction, Wyo., to Fort Worth, Tex.

None of the larger selling agencies, including the United Metals Selling company, Phelps-Dodge, American Smelting and Refining, American Metal, and L. Vogelstein, are quoting thirty day electrolytic under 12⅝c, and a strong buying movement is reported at that figure.

Consumers who purchased with a view of immediate requirements a fortnight ago now are buying ahead for the first time in many months. Several of the agencies have contracted for deliveries up to the middle of October and as a result it is not unlikely that copper will go to 13 cents by the end of the current month.

There is considerable inquiry for Lake at 12⅞c, but little business has developed at that figure.

One of the Wall street news slips published a statement today to the effect that the syndicate headed by Kuhn, Loeb & Co. which recently took over the Pearson-Farquhar holdings of the Rock Island, Lehigh Valley, and other stocks is going ahead with the original plans of the foreign syndicate to form an ocean to ocean railway system.

According to the story told today, besides the Lehigh Valley and Rock Island, the roads that are to figure in the new transcontinental line were the Wabash, Denver & Rio Grande and the Western and Western Pacific. The Kuehn-Loeb syndicate, it was stated, had invited George Gould to take part in the plans.

When the foregoing story was brought to the attention of a member of the syndicate organized here to take over the Pearson-Farquhar holdings, it brought forth the following denial:

"There is absolutely nothing in the story. As already has been told, we took over the holdings of Dr. Pearson, Mr. Farquhar, and their followers for one, and only one, reason—to relieve the stock market of a delicate situation. At that time we had no intention of disturbing the railway map and we have no such intention now."

The views J. J. Hill brought back to New York from the northwest today were not quite as striking in their optimism as his last set of published opinions, but they looked on the bright side just the same. He ridiculed the suggestion that the men up in his part of the country were blue about the outlook, but he did think the tendency of extravagance throughout the country ought to be curbed and caution was the keynote of what he had to say.

"There isn't a single element in the situation necessary to bring on a panic," he said. "But at this time caution is necessary in business undertakings, and it is being observed. Quiet business conditions may continue for some months, but if next season brings a good crop you will see activity quickly return.

"Think what a harvest of $9,000,000,000 in crops means! Its net wealth is taken out of the earth and added to the country's cash balance."

Mr. Hill declared that many merchants who had been discouraged by the unfavorable outlook and had canceled a percentage of their orders for future delivery had been reassured.

Additional indications daily are coming to hand pointing to the likelihood that the normal outward flow of funds to interior points to help in the crop moving has begun. Today for the second time this week the subtreasury shipped $100,000 to New Orleans and New York exchange at Chicago fell to the low point of 30c discount. The transactions of the subtreasury with local banks up to the close of business on Wednesday resulted in a gain to the banks of $2,750,000, but practically all of this gain was due to receipts of gold from abroad at the beginning of the week.

Some people are of the opinion that the apparent change of attitude on the part of London houses toward United States securities bears some relation to the rise in sterling. Sterling exchange declined sharply just after the July 26 break, when foreign purchases of American stocks were made on an extensive scale. In the last day or so London trading in this market has resulted in a small amount of sales on balance, today's selling amounting to 20,000 shares in all, and this development has coincided with a quick upward movement in the price of remittance on this side.

GIVES O. K. TO TRACTION GRANT

Transportation Body "Passes" Ordinance to Council.

VOTE ON MONDAY WEEK.

Rehabilitation of 29 Miles of Streets Must Start at Once.

The franchise ordinance giving the Chicago Railways company the right to absorb the Consolidated Traction system passed through the local transportation committee yesterday without a single dissenting voice and was recommended to the council for passage.

The sailing was as smooth as a summer sea in a calm, there was not a ripple raised to hinder the passage of the ordinance through the committee, from which it was augured by members of the council present that no obstacles will be raised against it in the council when it comes up for passage a week from next Monday. It will be introduced at a special meeting of the council Monday afternoon.

Aldermen from the outlying wards of the north and west side were present to secure for their territory as much as they could of the rehabilitation work, which must be done before Jan. 28, 1911, and there were many demands for extensions to the present lines. All were satisfied before the motion to recommend was put to vote.

Rehabilitation to Start at Once.

The work of rehabilitating twenty-nine miles of the Consolidated lines will commence immediately after the passage of the ordinance instead of waiting for the formal acceptance by the Chicago Railways company, which need not be given before the end of four months, that being one of the stipulations between the company and the city.

If the company is unable within four months to acquire a clear title free from liens and claims of any sort to the Consolidated properties the rights under the ordinance lapse, and the Chicago Railways or its receivers are bound to extend their lines over such streets as are now occupied by the Consolidated tracks as fast as the existing franchises lapse and the city is able to enact the necessary ordinances.

Nineteen miles of the rehabilitation work which the company is compelled to finish before the end of January next year appertains to streets over which through routes were contemplated in the original franchise grant to the Chicago Railways company of Feb. 11, 1907. The remaining ten miles will be done along Belmont avenue from Sheffield avenue to the river and on Milwaukee avenue from Elston avenue to near the city limits and a half mile in Irving Park boulevard.

Will Work to Win "Profit."

It is expected, however, that the company will put forth extra efforts to do much of the rehabilitation work between now and the first of February, as under the terms of the ordinance it will receive 15 per cent brokerage and construction profit on the work it does up to that time, whereas after the first of February that profit will be lost.

A number of attorneys having clients with claims for damages against the Consolidated Traction company or its receivers, on account of personal injuries, sought to get the committee to include in the ordinance an obligation on the Chicago Railways company to pay these claims, but Ald. Foreman, chairman of the local transportation committee, informed them that "this committee is not a judicial body to settle damage suits," and told them to take their claims to Judge Grosscup.

Among the streets upon which the Chicago Railways company will be compelled under the terms of the franchise to operate a two track railway of modern construction are Ashland avenue from Robey to Milwaukee avenue, Chicago avenue from North Kedzie avenue to North Fortieth avenue, and from North Forty-eighth avenue to North Sixtieth, North Clark street between Devon and Howard avenues, Elston avenue between Milwaukee and Montrose avenues, Evanston avenue between Graceland and Devon avenues, Fortieth avenue between West Thirty-first street and West Madison street and between Elston and Lawrence avenues, Forty-eighth avenue, Grand avenue, Irving Park boulevard, Lake street, Lawrence avenue, Lincoln avenue, West Madison street, Ogden avenue, Twelfth street, and Western avenue.

Boston Has $400,000 Fire.

BOSTON, Mass., Aug. 18.—Fire today in the five story warehouse of Crimmins & Pierce, wool merchants in Congress street caused a loss of more than $400,000. The value of the wool destroyed is estimated at from $350,000 to $375,000. Insurance $600,000.

WEST CAN HANDLE THE CROPS.

Bankers Agree There Will Be Sufficient Money Available for Grain Movement.

New York, Aug. 18.—The Wall Street Journal prints the following opinions of western bankers on the crop moving situation:

W. T. Auld, president of the City National Bank, Lincoln, Neb., says: The general condition of business in Nebraska has greatly improved in the last thirty or sixty days. While the banks through this section have been quite well loaned up, they have been able to take care of all legitimate home demands of their city customers, and at this time, in my opinion, show a much better reserve on hand than they had sixty days ago. The bankers have been adopting a more conservative management of their institutions, have also discouraged investments of their customers in the promotion of business away from home, and are trying to encourage those who have idle funds to make their investments at home in such a way that they will be able to control their investment themselves. Everything indicates that the bankers of Nebraska will be in good shape to take care of the fall business.

C. Q. Chandler, president of the Kansas National Bank, Wichita, Kas., says: Deposits are gradually increasing in both city and country. Demand for money is not so strong, while loans show a tendency to be reduced; yet there is no marked reduction. It is thought that banks in this section can handle the crop movement this fall, with a reasonable amount of help from the larger reserve centers. There is a more general feeling of conservatism throughout the country than has been for the past year. There is not quite so much demand for real estate loans, and over supply seems to be gradually absorbed. Flour mills are borrowing to buy new wheat, but the borrowings are not large.

Joseph F. Dunn, cashier of the State National Bank of Springfield, Ill., says to The Wall Street Journal: Money is easier here. The loan demand is good but there is ample means to care for it and moving of crops. The crop situation was never better.

O. M. Frenzel, president of the Mercantile National Bank, Indianapolis, Ind., says: The money situation here is quite favorable. Western banks will be able to handle the movement of crops this fall. The demand for funds this year is about the same as in former years at this time.

FIGHT DUE TODAY ON LUMBER RATES

Attorneys for Commission to Defend Orders Against General Advance.

CALL RULING ARBITRARY.

Proposed Change in Rules of Transportation of Bodies Comes Up Sept. 8.

Efforts are to be made today by attorneys for the interstate commerce commission at a hearing in St. Paul to defend the orders of the commission prohibiting general advances in the lumber rates from Pacific coast points eastward from the attacks of the carriers. The orders of the commission which the roads are seeking to enjoin were directed against advances averaging 5 cents per hundred pounds made effective on Nov. 1, 1907, and the legal contest during the last two years before the Circuit court for the district of Minnesota has been fought vigorously on both sides.

The case was argued at length before Special Master F. N. Dickson, who recently submitted a finding recommending that the commission's orders be enjoined as applying to the advances in rates east of the line from Pembina, N. D., to Port Arthur, Tex. This would permit the roads to advance the rate to St. Paul from 40 to 45 cents per hundred pounds, without affecting the 50 cent rate to Omaha. The rates via both of these points to Chicago would be advanced to 55 cents.

Fight Is on Master's Ruling.

At the hearing in St. Paul today before the master the government attorneys, Charles C. Houpt and Luther M. Walter, will file a long list of exceptions and objections to the master's findings which will be argued later before the judges of the Circuit court. The principal objection will be to the finding that the commission's orders, while not confiscatory, are arbitrary. This is based on the theory that if the 50 cent rate to Omaha via the Union Pacific is reasonable, as found by the commission, any reduction below 45 cents via the Hill lines to St. Paul is unreasonable. To this the government attorneys will object that the 50 cent rate to Omaha was one previously established by the carriers and not especially under attack, whiel the St. Paul rate, according to their contention, is the basic rate, and, as representing the advance, was the rate especially complained of.

The attorneys for the commission are especially anxious to obtain a decision sustaining the orders prohibiting the advances, as they expire automatically according to law on Oct. 15 and the railroads have announced semi-officially that the rates will be advanced on that date in any event.

May Change Rules on Corpses.

Whether or not it is true that "nobody loves a fat man," the difficulties and tribulations which frequently are a necessary accompaniment of excessive avoirdupois may be found hereafter to persist even after death if a new regulation proposed by the railroads is adopted.

The roads are complaining of the excessive weight and bulk of many corpses shipped as baggage, especially since the use of lead or other metallic caskets has become general, and are considering a plan to impose a limit ranging from 250 to 500 pounds, according to the various ideas of the railroad officials as to how much a corpse ought to weigh.

The Transcontinental Passenger association has just turned down a plan to require all caskets weighing over 250 pounds to be transported by express, and many railroad officials are willing to allow 500 pounds as a reasonable maximum. The question will be considered again at a meeting on Sept. 8.

NEW RULE FOR DISTRIBUTION OF COAL CARS BY RAILROADS.

Commerce Commission Decides Against Pennsylvania Line in Long Pending Case.

Washington, D. C., Aug. 18.—Distribution of coal cars by railroads among the mines along their lines must be made, according to an opinion handed down today by the interstate commerce commission, in accordance with "an equal of a justly ratable use of the facilities of an interstate carrier," and with "the assurance also that no other shipper shall fare ratably better at the hands of the carrier."

The opinion was rendered in the case of the Hillsdale Coal and Coke company against the Pennsylvania railroad company. In effect, the decision is against the railroad company. It is held that the defendant's rule "providing that the capacity in tons of such 'assigned' cars shall be deducted from the rated capacity of a mine in the distribution of all 'unassigned' cars, is unlawful and discriminatory." It is announced, therefore, that the rule unduly discriminates against the complainant and other coal operators similarly situated and is in violation of law.

By order of the commission the railroad is required by Oct. 1, 1910, to abrogate the rule it has followed.

IOWA DEMANDS LOWER RATES.

Commerce Commission Asked to Readjust Freight Tariffs to Interior Points from the East.

Washington, D. C., Aug. 18.—Through Attorney General H. W. Byers of Iowa and the state railroad commission allegations were made to the interstate commerce commission today in a petition filed against the Chicago, St. Paul, Minneapolis and Omaha railway and other interstate lines that the freight charges from Peoria, Ill., and other points east of Chicago to interior points in Iowa are discriminatory and unlawful. The commission is urged to readjust the rates on an equitable basis, so that the small cities and towns may be the beneficiaries of such rates as are accorded by the roads to large cities.

SOUTHERN PACIFIC IS FINED.

Pleads Guilty to Charge of Discrimination in Freight Rates Assessed One Thousand Dollars.

San Francisco, Cal., Aug. 18.—Pleading guilty to a charge of discrimination in freight rates between Verdi, Nev., and San José, Cal., the Southern Pacific railroad company was fined $1,000 in the federal court here today. A similar fine was imposed on the California Pine Box and Lumber company, which pleaded guilty to a charge of procuring an interstate shipment of freight at less than the published railroad rate.

$80,000 in Michaelis Estate.

The will of the late Walter R. Michaelis, publisher of the Staats Zeitung, who was drowned in Aquago lake, New York, was filed in the Probate court yesterday. The estate is valued at $80,000, all consisting of personal property. The widow is made the chief beneficiary.

NEWS AND GOSSIP OF BOARD OF TRADE.

Le Count wired Barrell & Co. from Laclede, Mo.: "Northern Missouri has best crop that I have seen here—normal growth, well eared, fields clean. Northern Missouri and southern Iowa had heavy rain today, which insures crop."

Lyle wired Chapin & Co. from Bloomington, Ill.: "Found traders in Peoria enthusiastic over the big crop of oats and the high promise of corn, now that rains give it assurance. They are buying more old corn than in several months. Since the rains the farmers are inclined to sell. One firm got 100 cars so easily on Monday's bids they sent out no bids Tuesday. Feeling in Peoria is bearish."

The Cologne Gazette of July 23 has the following on the French wheat situation: "The appearance of France as a buyer falls hard in the scale, as unfavorable weather makes people nervous. Estimates of the French crop is 115,000,000 hectolitres (a hectolitre is equivalent to 2.83 bushels). The consumption is 125,000,000 hectolitres. It is reported that old stocks may equalize the shortage, but large mills and speculators have bought foreign wheat, mostly for future delivery, and chose Antwerp as the place of delivery, which is proof that the possibility to resell on a world's market has not been lost sight of. To have France a competitor has always been the dream of the English bull, hence the strong English market."

Some opposition is manifesting itself to the new building proposition and a circular setting forth the objections to the plan and signed by O. W. Clapp was circulated among the members yesterday. The objection raised by Mr. Clapp is that the members may possibly be jeopardizing their present ownership of the land through a failure of the new plan to work out as expected.

Mr. Clapp also makes the point that the new trading hall will neither be as commodious or as healthy as the present one. The members of the building committee held another session during the day, taking up in detail the questions of members, and explaining all points in regard to which there was any question. The committee also took up the consideration of Mr. Clapp's circular. Only a few members were present.

Bids on the call for grain to arrive were: Wheat, unchanged to ¼c lower; corn, steady to ½c lower; oats, ⅛c lower to ⅛c higher, and rye, 1½c lower. Sales: Illinois proportional, 5,000 bu No. 3 white oats, 35½c, ten days' shipment; 10,000 bu standard oats, 36⅛c, September shipment. Track Chicago, 1 car and 15,000 bu No. 3 mixed oats, 33⅝c, thirty days' shipment.

Receivers believe the heavy run of winter wheat will soon show a sharp falling off and that the decrease in the movement from the farms will show up in smaller receipts within the next few days. A fair run is expected until after the first of next month, but nothing as large as during the first half of August.

Some cash men also reported a better inquiry from the mills during the day, although it is by no means urgent or general yet. In the northwest it is claimed mills are buying, not believing there will be any big decline in values. Southwestern cash markets were firm relative as were prices here, while in Minneapolis premiums were a shade higher. Sales here included the sale of 75,000 bu No. 2 hard for export via Montreal.

Snow wired from Kearney, Neb.: "Through Platte valley corn will make a fair crop if there are no early frosts. Early planted and corn listed into abandoned wheat lands was badly hurt by the drought. Situation shows great extremes. Some fields have been cut for fodder, while others will make 60 bu to the acre easily. Think corn belt north of Platte will make more than last year. The state now has all the moisture it needs both to mature the corn and for fall plowing for wheat."

The Price Current said in its weekly review that the condition of corn had been maintained the last week and that the bulk of the crop was not in much danger of being caught by frosts. Yield and quality of winter wheat confirming previous reports. Hog packing for the week was placed at 365,000, against 350,000 a year ago.

B. Frank Howard estimates the hay crop of the country at 60,000,000 tons, compared to 65,000,000 tons a year ago. This showing indicates that this crop is not such a failure as supposed. The acreage was placed at 45,005,000 acres, against 45,744,000 acres a year ago.

Some cash men believe the total arrivals of grain at Chicago during August will total close to 35,000,000 bu or more than has been received here in many years. This week's receipts of oats will probably be at least 7,000,000 bu.

Private estimates of the French crop of wheat placed the yield at as low as 240,000,000 bu, against 366,000,000 bu a year ago, but Broomhall cabled that such estimates were too low.

A New York message to a local firm said: "No question but there was big export business in wheat done Wednesday, and not reported. Bids strong this morning."

The Chicago board of trade memberships of Francis J. Kennett and of the late Henry Meyer have been posted for transfer.

The Armour Grain company estimates the wheat yield of the three northwest provinces of Canada at 92,000,000 bu.

AGED WOMAN BEATS RAILROAD

Widow of Georgia Congressman Wins Sidetrack Argument.

BESTS FIFTEEN LAWYERS.

State Commission Orders Spur Restored to Her Property.

Atlanta, Ga., Aug. 18.—Mrs. W. H. Felton, the aged widow of a once distinguished Georgia congressman, won her fight against the Louisville and Nashville railroad to compel the rebuilding of a sidetrack at Feltonia, a small station on her plantation near Cartersville.

Yesterday Mrs. Felton, opposed by fifteen railroad attorneys, argued her complaint before the Georgia railroad commission.

Today the commission handed down its decision ordering that the sidetrack on her property be restored immediately.

WILEY'S CHEMISTS TESTIFY IN BENZOATE OF SODA CASE.

Member of the Famous "Poison Squad" Declares He Was Made Ill by the Preservative.

Washington, D. C., Aug. 18.—Chemists of the department of agriculture who declined to testify in the case of Williams Brothers and others against the board of health of the state of Indiana in relation to the effect of benzoate of soda and other food preservatives upon the human system, until ordered to do so by a justice of the Supreme court of the District of Columbia, again were on the stand here today.

Dr. Harvey W. Wiley, chief of the bureau of chemistry, was asked whether he attended the meetings of scientific societies, in all parts of the world to which he belonged.

"No," replied Dr. Wiley, "but I do something worse. I pay dues in all of them except those of which I happen to be an honorary member."

Chief W. C. Lee, a member of Dr. Wiley's famous "poison squad," said that he had been made ill by benzoate of soda. When asked whether his illness was not the result of his conviction that he would be made sick he declared that he was sure that was not the case. Willis Baldwin of Detroit, representing the complainants, brought out the fact that Mr. Lee had been sick when not taking benzoate of soda.

PATTEN IS BACK FROM EUROPE.

Chicagoan Refuses to Discuss Reported Sale of His Stock Exchange Seat.

New York, Aug. 18.—James A. Patten of Chicago was a home bound passenger on the Adriatic from Southampton which anchored off quarantine tonight. Mr. Patten refused to discuss the reported sale of his stock exchange seat for $70,000, which he is said to have effected by wireless, or to discuss business in any way.

FISHER ESTATE IS $1,000,000.

Real Estate Holdings of Former Grocer Put at Million—Personal Property at $150,000.

Frederick Fisher, once a member of the wholesale grocery firm of Reid, Murdoch & Fisher, left an estate valued at over $1,000,000, according to figures in the petition filed for probate yesterday. The real estate holdings are valued at $1,000,000 and personal property at $150,000. The widow and children are the beneficiaries.

GEORGIA CENTRAL CHIEF IS ILL.

Maj. J. F. Hanson Operated On in Atlanta for an Affection of the Liver.

Atlanta, Ga., Aug. 18.—[Special.]—Maj. J. F. Hanson president of the Central of Georgia Railway company, was operated on at an Atlanta hospital this afternoon for an affection of the liver. Despite his age, 72 years, surgeons report that he stood the operation well and has a chance for recovery.

SEES BOND MARKET TURNING

Wall Street Journal Intimates Decline Is Nearing End.

STARTED A DECADE AGO.

Commodity Prices Are Taken as an Index to Situation.

New York, Aug. 18.—Behavior of the bond market thus far in the current year suggests in several ways that we may be nearing the end of a long decline in bond prices which began more than a decade ago, says the Wall Street Journal. Ever since 1897, commodity prices and interest rates have maintained an upward trend, while the average prices of mortgage bonds have consequently maintained a downward trend. However, commodity prices in the recent "boom," for the first time during this entire period, failed to go materially above the high record of the previous "boom"—the highest point attained by Bradstreet's index number this year being only 9.2310, against 9.1293 in 1907.

Commodity prices, it now appears, show some signs of starting upon a downward trend, and, simultaneously, interest rates have shown similar signs; for this is the first time since 1897 when interest rates remained low during a period of liquidation in the stock market, and reaction in general business. Not only do these suggestions of the beginning of a downward movement of commodity prices and interest rates seem to indicate that the tide is turning in favor of the bond market; but the action of the bond market itself affords similar indications, in the contrast of prices and interest rates given below:

Month.	—Bond prices— 1910.	1907.	—Interest rates— 1910.	1907.
January	92.84	94.29	4.372%	6.242%
February	92.975	93.45	3.532%	6.289%
March	91.885	90.30	3.655%	6.132%
April	91.105	92.30	3.910%	4.515%
May	90.983	90.05	3.969%	4.164%
June	90.63	90.54	3.434%	4.719%
July	89.87	90.13	3.549%	5.523%

The interest rates here given are averages, including call and time money and commercial paper, which represent as nearly as possible the average rate for the New York money market.

The similarity of the movements of bond prices during the current year to those of 1907 is striking, but it is more significant that for at least a decade and a half there has never before been so large a decline in bond prices without being accompanied by heavy liquidation. In 1907 this heavy liquidation began in the latter part of February, and in 1903 around the first of July. But in the current year, while the selling of bonds by investors has, of course, been more extensive than in years of trade expansion, there has been no general and heavy liquidation, such as took place in 1899, 1903, and 1907.

This conspicuous absence of general liquidation in the bond market, together with the indication of a turn in the trend of commodity prices and interest rates, suggests that high grade mortgage bonds may again come into favor within a reasonable time.

'HEARD ABOUT CHICAGO?' SONG OF THE GARMENT MAKERS.

Members of Manufacturers' Association Try "Kelly's" Tune at Their First Annual Banquet.

Have you heard about Chicago?
C-H-I-C-A-G-O.
Have you heard about Chicago?
Have you seen her grow?
The fairest women here you see,
The greatest city she will be.
Have you heard about Chicago?
She is nothing slow.

To the tune of "Has Anybody Here Seen Kelly?" 125 garment manufacturers and their wives opened the first banquet of the Chicago Garment Manufacturers' association last night with this song.

The dinner was at the Bismarck gardens, 3762 North Halsted street. The tables were decorated with flowers and were arranged in the shape of a horseshoe.

John Trefz was the speaker of the evening. His subject was "The Ladies." Joseph L. Eisendrath was toastmaster. Between each course songs written by the members of the association were sung. The association orchestra played.

The committee of arrangements was composed of Joseph L. Eisendrath, chairman; Dudley Palmer, Hugo Klein, Rudolph Conney, and C. O. Duncan. J. P. Hovland is president of the association.

TRADE CAN STAND TALK ON TARIFF

With Comfortable Money Outlook, Public Confidence Has Good Foundation.

LOCAL CASH IS STEADY.

One Trust Company Makes Loan of $500,000 Until Next May at 5½ Per Cent.

In the general banking and business situation of the country, two features now stand out:

There is distinct improvement in banking sentiment and there is no longer fear of undue stringency this coming autumn.

The tariff situation as reflected by recent elections must be taken into consideration in figuring on trade activity.

With the improvement in money the public mind will be in a more settled state. High finance as represented by large operations in Wall street will feel much more comfortable and be inclined to take on some business in a promotion way. Later on money may be expected to accumulate and the banks, finding a limited demand, will resort to the bond market as a means of employing their idle funds.

Tariff Talks—Slow Business.

The prospect of tariff revision downward is now fixed and discussion of lower schedules has always had one result—the holding back of orders, curtailed purchasing power, readjustment of wages and lower prices for stocks.

This is merely the history of all tariff campaigns. Every so often it appears that the country becomes dissatisfied with the tariff, or rather what are deemed its inequalities, and the readjustment process must be gone through with. While this is on business will be slow.

But with a comfortable money outlook the country can talk tariff with considerable equanimity. It is not as it was when the money of the country was under discussion and trade was paralyzed because of lack of confidence in the circulating medium.

The trend of political events this year promises a tariff campaign without the accompaniment of disturbance of public confidence. So it should be less disastrous to trade than when the Wilson tariff was adopted. But inevitably it should mean slow business.

Chicago Money Market.

The Chicago money market continues to hold steady at a going minimum of 5¼ per cent. Some of the larger national banks report themselves to be practically out of the commercial paper market, owing to the demands now being made for carrying grain. The volume of paper offering is said to be of good grade and willing to pay high rates.

The best of borrowers are paying on new business 5½ per cent for time loans. One trust company loaned yesterday $500,000, running over until next May at 5½. The security was warehouse receipts. The biggest elevator interests in Chicago are understood to be paying this rate.

It is possible that somewhat easier conditions exist with a few of the state banks since their loans are more largely restricted to collateral security. The commercial banks cater to two classes of business.

Wabash Final Surplus.

Official estimates made earlier in the year as to the surplus showing of the Wabash railroad for its fiscal year are undergoing some changes. Based on President Delano's estimates, the following figures will not be far from the actual ones to be incorporated in the annual report. The company's income account for the year should compare as follows, showing a deficit turned into a surplus:

	1910.	1909.	Increase.
Gross	$28,836,000	$25,868,023	$3,018,000
Exp. and taxes	21,420,000	19,566,621	1,853,000
Net	7,466,000	6,301,212	1,165,000
Other income	950,000	952,581	*2,500
Total income	8,416,000	7,253,793	1,162,000
Cap. rents, dis.	5,016,000	3,706,334	178,000
Addit. and better.	1,200,000	922,718	277,000
Debent. bd. int.	740,000	740,000	......
Surplus for year	330,000	†159,259	709,000

*Decrease. †Deficit.

Local Exchange News.

The governing committee of the Chicago Stock exchange has voted to close the exchange on Sept. 3, the Saturday preceding Labor day.

John W. Rodgers of the firm of William R. Holligan & Co. was elected to membership.

There was admitted to the regular trading list the $500,000 additional common stock of the Quaker Oats company, which represents the part of the $1,000,000 of new stock that was issued to stockholders of that corporation some time ago.

New Automobile Incorporations.

Recent incorporations of importance in the automobile world have been as follows: De Luxe Motor Vehicle company, Cleveland, capital $100,000; United Motors company, New York [under Delaware laws], capital $5,000,000; Universal Auto Bureau and Supply company, Pittsburg [under Delaware laws], capital $200,000; Idle Hour Auto company, Paterson, N. J., capital $100,000; Pope Motor company, Jersey City, capital $125,000, and the International Automobile League and Tire Rubber company, Buffalo, with a capital of $1,000,000. The Rayfield Motor Car company, Springfield, Ill., has increased its capital from $74,000 to $150,000.

Dividends Declared.

The American Railways company has declared a regular quarterly dividend of 1¼ per cent, payable Sept. 15 to stock of record Aug. 26. Books close Aug. 26 and reopen Sept. 6.

The United Dry Goods company has declared the regular quarterly dividend of 1¾ per cent, payable Sept. 1 to stock of record Aug. 25.

The Brooklyn Union Gas company has declared the usual quarterly dividend of 1½ per cent, payable Oct. 1.

Money and Exchange.

Money in Chicago steady at 5¼@6 per cent on commercial paper and local collateral loans, 5½ per cent on call, and 5½@6 per cent over the counter. Foreign exchange was firm at the following quotations:

	Demand.	Sixty days.
Sterling—		
Actual	486¾	483½
Commercial	486	483¼
Paris francs—		
Actual	518¾	522½
Commercial	519⅜	524⅜
German marks—		
Actual	95 1-16	94⅛
Commercial	94 15-16	94⅜

New York exchange sold at 30c discount before and 35c discount after clearings.

Chicago clearings were $40,350,509.

Chicago Securities.

In the local stock market prices were irregular. Chicago Subway sold off at the opening, but worked up at the close. McCrum-Howell common sold off at the opening. There was a fair business in Booth Fisheries. The elevated shares were quiet.

OMAHA MAY GET NEW BRIDGE.

Union Pacific Reported as Considering $5,000,000 Structure Over Missouri River.

Council Bluffs, Ia., Aug. 18.—[Special.]—The construction of a four track bridge, to cost $5,000,000, to replace its present structure across the Missouri river, between Council Bluffs and Omaha, is being considered by the Union Pacific railroad. The present bridge was built in 1886, and on account of disintegration is becoming inadequate to take care of the 300 trains that pass over it daily. It is reported here that a definite decision has been reached to make the improvement.

Will Ratify Delegates.

The regular monthly meeting of the Chicago Postoffice Clerks' association will be held on Sunday at Masonic Temple hall.

...ood

...e world. These ...esent the largest ...t undeveloped."

...Judd Farmer, Chicago ...ad, Springfield, Mass. ...and Home, Chicago and ...York and Springfield.

...a decade of unparal... ...n farmers is the mar... ...prospects, the farmer ...re our financial Gib... ...hind so that they will ...000 American farms ...dollars. ...etter farm implements ...s will be spent by the ...soline engines ...s ...nos, phonographs and ...ther musical instruments ...gies and carriages ...men's wearing apparel ...rting goods ...e food products ...ntion.

...u manufacturers, job... ...nd in the region trib... ...your share of this new ...oney and, perhaps, at ...ake you a lot of money ...ch nearly a million of ...rms and rural homes ...ghout the country.

...be exactly as represented. If ...atisfied we pay him back his ...t this means? If you don't ...nd to the real basis for the ...biggest retail stores here ...are right, if your methods are ...g business on the square, we ...service in extending your trade ...mum results for you at mini... ...d money. ...thority in this matter of ... ...the Orange Judd crop reports ...d editorial opinions are recog... ...hout the commercial world and ...home and abroad. ...epartment is most thorough ...the best men, and has behind ...ord of successful business ...most earnestly and in the best ...our clients, with their advertis... ...dvertising agencies.

...COMPANY

...Bldg., Springfield, Mass.

SCALPING SHOWN IN WHEAT TRADE

Prices Finally Firm Up on Export Sales of 75,000 Bushels from Chicago.

FRENCH NEWS IS BULLISH

Coarse Grains Dull, Indicating a Draggy Tone; Hog Products Are Irregular.

Export sales of No. 2 hard wheat via Montreal from Chicago gave wheat a strong tone just before the close and resting prices were ¼@⅜c up for the day. Previous to the final spurt trade was of nervous order, fluctuations being quick and erratic within a narrow range, reflecting the scalping operations of the local contingent. Outside business was light.

The tone at the start was weak and following the opening there was a sharp decline. Commission houses were free buyers every time prices eased off a little, and again took the cheap wheat. The selling pressure was not large. Generally the news was bearish regarding domestic developments, but there was enough bullish foreign news to keep the trade stirred up.

Export News Again Helps.

The export sales here were of No. 2 hard, 75,000 bu, and there were also reports from the eastern seaboard points to the effect there had been considerable business worked, although no details were given and there was considerable skepticism on the part of some of the local exports. San Francisco reported the sale of 100,000 bu Walla Walla wheat to France, but a Portland (Ore.) wire denied there had been any business done.

It is pointed out that with Kansas City and St. Louis prices so strong relative to Chicago, that much of the wheat coming in here must be for through shipment, and it is expected there will be liberal shipments east. Country offerings are now becoming light, and receipts of winter wheat are expected to fall off sharply in the next week or so. Receipts for the day at primary points were 1,232,000 bu, against 771,000 bu a year ago. Local arrivals were 405 cars, with 354 cars estimated for today.

Fear Losses Exaggerated.

Private and public cables from France were bullish, but it is held in conservative quarters that the crop damage in that country has been exaggerated. Much of the wheat bought by French millers and dealers has provided for delivery at Antwerp, so that the grain could be disposed of elsewhere in case it was not required in France.

One feature of the export business is being generally overlooked, and that is the small total sales so far this year compared to the business ordinarily done up to this time. Last year practically all of the export business had been contracted at this time, particularly of winter wheats. The demand for durums is quiet.

The fact, however, that prices are on an export basis at all is justly regarded as a strong indication. With a short crop and increased domestic requirements every year, dealers figure there will be no trouble in disposing of the wheat raised

Minneapolis Stocks Increase.

Minneapolis wheat stocks are beginning to increase, gaining 25,000 for five days, and suggesting rapid accumulations from now for several months, as the flour trade is by no means as active as a year ago. North Dakota reports were to the effect that harvesting was about completed, with much more satisfactory general results throughout the state than expected, both as to quantity and quality.

Shearson-Hammill, Peavey, Harris-Winthrop, Bloom, Cutten, Lake, Rankin, and Logan-Bryan were buyers of wheat on the last break, with shorts covering on the advance. Armour, Marfield-Tearse, Barrett, and Barrell were the chief sellers. Liverpool closed unchanged to ¼d higher; Paris, ¼@1c up; Antwerp, ⅜c down, and Berlin, ¼c lower.

Dull Session in Corn.

Corn finished ⅛c lower after an uninteresting session, characterized by light trading and general lack of aggressiveness by either the bulls or the bears. Country offerings were fair, causing a break of ½c in cash prices. Shipping sales were 280,000 bu.

Rains were quite general again over a large part of the belt and there was little incentive in any of the news of the day to create any buying demand. Logan-Bryan, Barrell, Comstock, and O'Brien were on the buying side. Wagner and Lamson were early sellers.

Primary receipts for the day were 275,000 bu against 374,000 bu a year ago. Receipts here were 115 cars with 165 cars estimated for today. Weather predictions were for generally fair weather. Crop reports from Nebraska were favorable and the Price Current review was bearish. Liverpool finished ⅛d lower for the day. Argentine shipments were estimated at 3,800,000 bu, against 2,746,000 bu a year ago.

Cash Oats Sales Moderate.

Cash sales of oats were moderate and there was an indifferent demand from the east. With the continued heavy receipts this made for a weak market early, but there was considerable buying by commission houses and covering by shorts on the decline which checked the downturn and when other grains turned firm near the close there was a little rally. Final quotations were ⅛c off to ⅛c up, the May being relatively strong. Arrivals here were 905 cars with 470 cars inspected yesterday. Primary points had 1,384,000 bu, compared to 609,000 bu a year ago. Shipping sales were 200,000 bu.

September Ribs in Demand.

Provision prices were irregular again at the close. The main strength was in the nearby deliveries of both lard and ribs with packers and shorts the best buyers. Cudahy Packing company was credited with buying October and September lard and ribs and September ribs were also taken by Bartlett-Frazier. Offerings were fair.

Receipts here were 15,000 with 13,000 the estimate for today. Prices at the yards were not much changed. Packing for the week at western centers was estimated at 365,000, against 350,000 a year ago. Western receipts were 48,800, against 53,500 a year ago. Receipts of lard and meats were 55 cars, and shipments 95 cars. The cash trade is still called a little quiet.

Duluth Flax Is Higher.

Flaxseed, 8½c higher. No. 1 northwestern, $2.49; No. 1 from the northwest, $2.46; No. 1 southwestern, $2.27. Receipts, none. Duluth 1@3¼c higher; September, $2.46; October, $2.33; November, $2.30. Receipts, none. Minneapolis, 3½c higher. Cash on track $2.46. Receipts, 2 cars.

Timothy seed was unchanged. September, $6.10 bid; October, $6.00 bid; March, $6.10 bid. October clover seed closed $14.00.

Rye lower. September, 78c asked; December, 76c bid and 75c asked; No. 2, 74½@76c; No. 3, 68@74c; No. 4, 60@68c. Receipts estimated at 2 cars.

Barley steady to 1c higher. Malting was 35@70c for old, 63@70c for new; mixing, 45@50c; screenings, 35@48c. Receipts estimated at 11 cars.

AMERICAN GRAIN MARKETS.

MINNEAPOLIS, Minn., Aug. 18.—WHEAT—September opened $1.10¾; high, $1.11¼@1.11⅜; low, $1.10⅝; closed $1.11⅛@1.11¼. December opened $1.11¾; high, $1.12⅜; low, $1.11¼; closed $1.12¼@1.12⅜; May, $1.15¾; high, $1.16⅛@1.16¼; low, $1.15½; closed, $1.16⅛@1.16¼; cash wheat in strong demand by mills; No. 1 northern, $1.12¼@1.14⅛; to arrive, $1.13¼@1.13¾; No. 2 northern, $1.07¼@1.12¾; to arrive, $1.06¾@1.11¾; No. 3 wheat, $1.04¼@1.09¾; No. 3 yellow corn, 61@62c; No. 3 white oats, 33½@35⅝c; No. 2 rye, 72@74½c. MILLSTUFF—Shipments, 1,835 tons; no quotable change; demand strong at steady prices. BRAN—In 100 lb sacks, $20.00@20.50. FLOUR—Production increasing; twenty local mills now operating; sales show improvement; prices unchanged; shipments, 32,190 brls; first patent [in wood f. o. b. Minneapolis], $5.60@5.70; second patents, $5.30@5.60; first clears, $3.90@4.10; second clears, $2.60@2.80. FLAX—Receipts, 3 cars; shipments, 1; closing price $2.46. BARLEY—Receipts, 25 cars; shipments, 21 cars; closing range, 60@72c.

DULUTH, Minn., Aug. 18.—Close: WHEAT—On track, No. 1 hard, $1.13¾; No. 1 northern, $1.12¾; No. 2 northern, $1.07⅞ to $1.10⅞; to arrive, No. 1 northern, $1.12¾; No. 2 northern, $1.07⅞ to $1.10⅞; September, $1.12⅞ bid; December, $1.13⅛ asked; May, $1.17 nominal. DURUM—On track, in store and to arrive, No. 1, 94½c; No. 2, 92¾c; September, 94⅝c bid; November, 96c bid; December, 96½c bid. FLAX—On track and in store, $2.50; to arrive, $2.47; September, $2.47 bid; October, $2.34 bid; November, $2.33 bid; December, $2.27 bid. OATS—35⅛c. RYE—72@75c. BARLEY—Old, 65@70c; new, 67@74c. Receipts—Wheat, 106,838 bu; year ago, 1,894 bu. Oats, 4,688 bu; rye, none; corn, 109 bu; barley, 14,481 bu; flax, 2,011 bu; year ago, 2,322 bu. Shipments—Corn, 13,306 bu; oats, 15,375 bu; rye, 20,000 bu. Cars inspected—Wheat, 135; year ago, 1; oats, 1; rye, 3; barley, 20. Total, 159; on track, 145.

NEW YORK, Aug. 18.—RYE—Dull. BARLEY—Quiet; feeding, old and new, 68@77c, c. i. f. N. Y. WHEAT—Spot irregular; new No. 2 red, $1.08 elevator and $1.09¼ f. o. b.; new No. 1 northern, $1.22¼ f. o. b., to arrive; September, $1.08@1.08⅝, closed $1.08; December, $1.11⅝@1.11⅞, closed $1.11⅝; receipts, 22,800 bu; shipments, 3,000 bu. CORN—Spot firm; No. 2, 72¼c nominal, elevator, domestic basis, to arrive. Option market without transactions; September closed 70⅝c. Receipts, 51,000 bu; shipments, 1,290 bu. OATS—Spot easy; new standard white, 40½c; new No. 2 white, 41c; do No. 3, 40½c; do No. 4, 40c; new No. 5, 37c bid. Receipts, 111,325 bu; shipments, 3,054 bu.

KANSAS CITY, Mo., Aug. 18.—Close: WHEAT—Futures September, 98¼@98⅝c bid; December, $1.01@1.01⅛ sellers; May, $1.05⅝ asked. CORN—September, 60¼@60⅝c asked; December, 57⅝c asked; May, 60¼@60⅝c asked. WHEAT—Cash unchanged: No. 2 hard, 99c@$1.03; No. 3, 98¾c@$1.01½; No. 2 red, $1.03; No. 3, $1.01@1.02; No. 2 spring, $1.01. CORN—Unchanged to ½c lower; No. 2 mixed, 62@62½c; No. 3 mixed, 62c; No. 2 white, 63¼c; No. 3, 63c. OATS—Unchanged; No. 2 white, 36c; No. 2 mixed, 34½c. RYE—No. 2, 80@83c. Receipts—Wheat, 294 cars.

MILWAUKEE, Wis., Aug. 18.—FLOUR—Dull. WHEAT—Steady; No. 1 northern, $1.13¼@1.16; No. 2 northern, $1.10¼@1.13¼; September, $1.01¾; puts, $1.00⅝@1.00¾; calls, $1.02⅛. RYE—Lower; No. 1, 76c. OATS—Steady; standard, 35¼@36c. CORN—Lower; No. 3, 63¼c; May, 62¼c; puts, 62c; calls, 62¾c. BARLEY—Firm; No. 2, 75@76c; samples, 57@76c; medium, 71@75c; No. 3, 70@73c; No. 4, 67@70c; rejected, 55@62c; Wisconsin, 71@76c.

ST. LOUIS, Mo., Aug. 18.—Close: WHEAT—Futures, firm; September, 99⅞c; December, $1.03⅝. CORN—Lower; September, 62½c; December, 58¾c. OATS—Steady; September, 33⅝c; December, 36¼c. WHEAT—Cash, steady; track No. 2 red, $1.01½—1.04; No. 2 hard, $1.01@1.06. CORN—Lower; track No. 2, 63¼@64c; No. 2 white, 64¼@65c. OATS—Lower; track No. 2, 32⅝@33c; No. 2 white, 35@35½c. RYE—Unchanged; 80c.

TOLEDO, O., Aug. 18.—CLOVERSEED—Cash, $8.57½; October, $8.57½; December, $8.57½; March, $8.57½. TIMOTHY—Prime, $3.05; August, $3.05; September, $3.05. ALSIKE—Prime, $8.60; August, $8.60; September, $8.60.

PEORIA, Ill., Aug. 18.—CORN—Lower; No. 2 yellow, 63½c; No. 3 yellow, 63c; No. 2, 63c; No. 3, 63c; No. 4, 62c. OATS—Easy; No. 2 white, 34¼@34¾c; No. 4 white, 33½c; standard, 34¼@34½c.

Liverpool Grain Markets.

LIVERPOOL, Aug. 18.—Closing: WHEAT—Spot dull; No. 2 red western winter, no stock; futures steady; October, 7s 8d; December, 7s 9d; March, 7s 9¾d. CORN—Spot firm; old American mixed, 6s; futures quiet; September, 4s 9¾d; October, 4s 9¾d.

Fruits.

NEW YORK, Aug. 18.—EVAPORATED APPLES—Firm, but trading quiet, on the spot fancy is quoted at 10½@11c; choice, 8½@9c; prime, 8@8¼c; common to fair, 6¼@7½c. PRUNES—Firm with a fair demand, quotations range from 3¼@9¼c for Californias up to 30-40's, and 5@6½c for Oregons. APRICOTS—Quiet but firm; choice, 10¾@10½c; extra choice, 11¼@11½; fancy, 12@18c. PEACHES—Firm but inactive; choice, 6¼@6¾c; extra choice, 6¾@7¼c; fancy, 7¼@7¾c. RAISINS—Firmly held on reports of strong markets on the coast; loose muscatels are quoted at 3¾@5¾c; choice to fancy seeded, 4¾@6¾c; seedless, 4@4¾c; London layers, $1.20@1.25.

Oils.

CHICAGO, Aug. 18.—OILS—Standard white, 150, 9¼c; perfection, 10c; headlight, 175, 11c; eocene, 11¼c; elaine, 17¼c; V. M. P. naphtha, 12c; Mich. test, ww, 11¼c; PW 10c; gasoline, 15c; mach. gasoline, 24c; raw linseed oil, single brls, 89c; 5 brl lots, 88c; boiled linseed oil, single brls, 90c; 5 brl lots, 89c; turpentine, 75½c; summer black oil, 7c; winter black oil, 6¼c.

PITTSBURG, Pa., Aug. 18.—OIL—Closed $1.30.

NEW YORK, Aug. 18.—COTTONSEED OIL—Strong; prime crude, southeast, October, $8.60; prime summer yellow, $9.50@14.00; September, $9.70@9.73; October, $8.77@8.80; November, $7.64@7.66; December, $7.40@7.43. PETROLEUM—Steady.

OIL CITY, Pa., Aug. 18.—Credit balances, $1.30. Runs, 197,343 brls; average, 158,321. Shipments, 209,763 brls; average, 188,971.

TOLEDO, O., Aug. 18.—OIL—North Lima, 82c; South Lima, 77c; Indiana, 77c.

Resin, Turpentine.

NEW YORK, Aug. 18.—RESIN—Steady. TURPENTINE—Steady.

WILMINGTON, N. C., Aug. 18.—SPIRITS OF TURPENTINE—Firm, 68¼c; receipts, 55 casks. RESIN—Steady, $6.00; receipts, 142 brls. TAR—Firm, $2.50; receipts, 26 brls. CRUDE TURPENTINE—Firm, $3.50, $5.00 and $5.50; receipts, 25 brls.

CHARLESTON, S. C., Aug. 18.—TURPENTINE—Quiet; 89¼c; rales 55 brls. RESIN—Quiet; quote, A B C, $5.40@5.50; D, $5.60@5.70; E, $5.75@5.80; F, $5.85@5.95; G, $5.90@5.95; H, $5.92½@6.00; I, $5.95@6.00; K, $5.97½@6.00; M, $6.00; N, $6.00@6.05; W G, $6.10@7.05; W W, $6.20@7.05.

SAVANNAH, Ga., Aug. 18.—SPIRITS TURPENTINE—Dull; 69½c; receipts 506 brls; shipments 154; stock 18,957. RESIN—Firm; receipts 2,518 brls; shipments 2,686; stocks 50,476; sales 2,132. No sales in turpentine. Quote: B, $5.50; D, $5.45; E, $5.60; F, $5.70; G, $5.75; H, $5.80; I, $5.90; K, $5.95; L, $6.00; N, $6.05; W G, $6.10; W W, $6.30.

BOARD OF TRADE TRANSACTIONS.

WHEAT.

	Open.	High.	Low.	Closing Aug. 18.	Aug. 17.
Sept	1.01⅛-¾-01	1.01⅜	1.00¾	1.01⅛-¼	1.01⅛
Dec	1.04⅝-¾	1.05⅛-¼	1.04⅛	1.05-⅛	1.04⅜
May	1.09⅛-¼	1.10⅛	1.09⅛	1.09⅞-10	1.09⅛-⅜
CORN.					
Sept	62⅞-½	62⅞	62¼	62⅝	62⅜
Dec	60⅛-½	60⅛-⅝	60¼	60⅝	60½
May	62¼-⅝	62⅝	62¼	62⅝-¼	62⅛-⅝
OATS.					
Sept	35⅛-6-⅛	36-⅛	35⅛	35⅝	35⅝
Dec	37⅞-38	38	37⅛	37⅝	37⅝
May	40⅝-⅝	40⅞	40⅛-⅝	40⅝-⅝	40⅛
MESS PORK.					
Sept	21.45	21.45	21.30	21.32½	21.42½
Oct	....	....	....	20.75	20.80
Jan	18.80	18.80	18.70	18.70	18.67½
LARD.					
Sept	11.87½	11.92½	11.85	11.90	11.87½
Oct	11.83	11.85	11.77½	11.80	11.77½
Nov	11.45	11.47½	11.40	11.40	11.47½
Jan	....	....	....	10.62½	10.65
SHORT RIBS.					
Sept	12.22½	12.37½	12.22½	12.32½	12.25
Oct	11.47½	11.65	11.47½	11.57½	11.47½
Jan	9.80	9.80	9.72½	9.75	9.75

Outside Grain Prices.

WHEAT.

	September High.	Low.	Close.	December High.	Low.	Close.
New York	1.08⅝	1.08	1.08⅞	1.11⅝	1.11⅜	1.11⅝
St. Louis	1.00	99⅝	99⅞	1.04	1.03⅜	1.03⅞
Winnipeg	....	....	....	1.03¼	1.02⅞	1.02⅞
Duluth	1.13	1.12¾	1.12⅛	1.13⅛	1.12⅞	1.13
Minneapolis	1.11⅝	1.10⅞	1.11⅛	1.12⅛	1.11⅞	1.12⅛
Kansas City	99⅛	98⅝	98⅞	1.01⅛	1.00⅝	1.01⅛
Toledo	1.02⅝	1.02⅛	1.02⅞	1.06⅜	1.06⅛	1.06⅝
Baltimore	....	....	1.04⅛	....	....	1.07⅝
CORN.						
New York	....	....	70⅝	....	....	....
St. Louis	62⅜	62	62⅛	58⅝	58⅛	58⅛
Kansas City	60⅛	60⅛	60⅛	57⅝	57⅛	57⅛

Grain Inspection.

	No. 2 or better.	Standard.	No. 3.	Low grades.	Total.
Winter wheat	256	...	107	21	384
Durum wheat	1	...	2	1	4
Velvet chaff	7	...	1	...	8
Spring wheat	7	...	1	1	9
Corn	38	...	37	40	115
Oats	556	202	128	19	905
Rye	5	...	...	...	5
Barley	2	...	12	4	18
Totals	872	202	288	86	1,448

Inspected out from store—Wheat—No. 2 hard, 22,000 bu; No. 2 red, 195,800 bu; No. 1 northern, 1,000 bu. Loaded from unlicensed elevators: Wheat—No. 1 hard, 20,000 bu; No. 2 hard, 4 cars; No. 2 red, 59 cars and 38,369 bu; No. 2 velvet chaff, 1 car. Corn—No. 2 yellow, 8 cars and 67,600 bu; No. 3 yellow, 62,000 bu; No. 2 white, 4 cars and 50,000 bu; No. 2 mixed, 2 cars; sample grade mixed, 3 cars. Oats—Standard, 10 cars; No. 3 white, 1 car; No. 2 mixed, 1 car; clipped white, 5 cars; No. 2 rust proof, 1 car.

Primary Movement.

	Receipts Wheat.	Receipts Corn.	Shipments Wheat.	Shipments Corn.
Chicago	350,400	132,500	215,300	395,900
Milwaukee	41,810	12,430	4,890	6,520
Minneapolis	296,960	6,600	84,700	6,720
Duluth	106,838	109	.....	13,303
St. Louis	170,858	58,800	54,560	13,490
Toledo	49,000	4,000	1,900	4,100
Detroit	1,000	.....	.....	4,100
Kansas City	198,200	10,800	146,400	40,800
Peoria	22,046	49,450	19,000	14,950
Totals	1,232,112	274,689	526,750	498,139
Last year	771,012	273,887	521,900	454,082
New York	22,800	51,000	3,000	1,290
Philadelphia	25,049	4,000	24,000	.....
Baltimore	14,126	7,515	.....	.....
New Orleans	.....	14,500	.....	.....
Galveston	6,000	.....	.....	.....
Totals	67,975	77,015	27,000	1,290
Last year	272,478	47,831	406,924	18,308

Cash Grain Transactions.

FLOUR—Steady; winter wheat, patent, jute, $4.80@4.90; straight, jute, $4.50@4.60; clear, jute, $3.80@4.00; spring wheat, special brands, $6.75; Minnesota brands, jute, $5.40@5.60; Minnesota hard spring, straight, export bags, $5.20@5.30; first clears, $3.85@4.10; second clears, $3.00@3.20; low grades, $2.80@2.95; rye, white, per brl, $3.95@4.10; dark, $3.60@3.90.

WINTER WHEAT—Steady. Sales: In store, 75,000 bu No. 2 hard for export via Montreal on p. t.; track Chicago, sample grade red, 92½@95c; No. 4 red, 95@98¾c; No. 3 red, 97½c@$1.00; No. 2 red, $1.01¼@1.01½; No. 3 hard, 99¾c@1.01¼; No. 2 hard, $1.01¼@1.04. Illinois proportional billing: Sample grade red, 94c; No. 4 red, 92½@97½c; No. 3 red, 95@99¾c; No. 2 red, $1.01¼@1.01¾; No. 3 hard, 99¾@99½c; No. 2 hard, $1.01@1.01¾.

SPRING WHEAT—Steady. Sales: Track Chicago, No. 2, $1.01¾@1.07; No. 3, $1.05.

CORN—Off ½c. Sales: In store: 281,000 bu mixed lots on p. t. Track Chicago: Sample grade, 56@61c; No. 4 mixed, 62½@63¼c; No. 4 yellow, 62½@63¾c; No. 3 mixed, 63¼@63¾c; No. 3 yellow, 63¼@64c; No. 2 mixed, 64c; No. 2 yellow, 64¼@64½c; No. 4 white, 63c; No. 2 white, 64¼c. Illinois proportional billing: No. 4 mixed, 63¼c; No. 4 yellow, 62¼@63¼c; No. 3 mixed, 63¼@64c; No. 3 yellow, 63¼@64c; No. 2 mixed, 64c; No. 2 yellow, 64@64¼c; No. 4 white, 63@63¼c; No. 3 white, 63¾c; No. 2 white, 64@64¼c.

OATS—Steady. Sales: In store, 200,000 bu white clipped on p. t. On team track, No. 2 white, 36c; No. 1 white, 36c. Track Chicago: Sample grades, 30c; No. 4 mixed, 34c; No. 4 white, 32½@34; No. 3 white 34@35½c; standard, 35¼@36c; No. 2 mixed, 33¼c; No. 2 white, 35¾@36¼c; No. 1 white, 36c. Illinois proportional billing: Sample grade, 31c; No. 4 white, 33¾c; No. 3 white, 34¾@35¼c; standard, 35¼@36c; No. 2 mixed, 33¼@34¼c; No. 2 white, 35¼@36¼c; No. 1 white, 36c.

RYE—Off ¼@1c; track lots of No. 2, 76c. Illinois proportional billings, No. 2, 74½c.

BARLEY—Strong. Sales free on board: Screenings, 47c; barley, 63@75c.

Cash Meat Prices.

HOG PRODUCTS—Firm; cash lots mess pork, $21.75@22.00; lard, $11.87½; ribs, $11.62½@12.25.

BEEF PRODUCTS—Quiet and steady; quotable as follows: Beef hams, $21.50@22.00; extra mess beef, $15.00@15.50; plate beef, $17.00@17.50; extra plate beef, $17.75@18.00; edible tallow, 8¼@8¾c; prime packers' do, 7¾@7¾c; No. 1 packers' do, 7¼@7¾c; No. 2 packers' do, 5¾@6c; No. 1 renderers' do, 7¾@7¼c; choice country do, 7⅝@7¾c; No. 2 country do, 5¾@6c; oleo-stearine, 12@12¼c; extra oleo oil, 10¼@11c; oleo stock, No. 1, 10¼@10¾c.

GREASES—Trade moderate; quotably as follows: Brown, 5½@5¾c; yellow, 6@6¼c; house, 6@6¼c; B white, 6¾@6¾c; A white, 7@7¼c; choice white, 7¾@7¾c.

COOPERAGE—Steady; ash pork brls, wood bound, 85@87½c; oak pork brls, wood bound, 97½c@$1.00; lard tcs, wood bound, $1.27½@1.30.

SOUTH WATER STREET BEEF.

	No. 1	No. 2	No. 3
Ribs	16½	15¼	7
Loins	18½	16	8½
Rounds	11¼	9⅛	7
Chucks	6½	6	5½
Plates	7½	6⅛	5½

VEALS.

50@60 lbs	8@8½c	85@125 lbs, f'cy	11½@12c
60@85 lbs	8½@9½c	Heavy, coarse	8@10c
85@110 lbs	10c	Off stock	4@7c

STEER PRICES UP 10 TO 15C

Total Cattle Receipts of 7,000 Head Quickly Absorbed.

GOOD DEMAND FOR CALVES.

Packers Show Need of Hogs, and Pay Largely 5 Cents Higher.

A broadening of the consumptive demand for meat products was indicated by the alacrity with which buyers on the Chicago market yesterday paid advanced prices for livestock. The need of additional supplies of the raw product to meet the demand for the finished article was particularly evident in the cattle trade, and competition between buyers of steers was especially aggressive.

Total receipts of cattle, at 7,000 head, were fully as large as the trade had expected, but shippers and packers appeared to have been looking for more voluminous offerings and the posting of the run was the signal for a general rush to fill orders which quickly absorbed the supply.

Prices were advanced 10@15c and more in many instances, but increased values failed to check buyers and it was believed that larger arrivals could have been disposed of without weakening the trade any. Best steers topped at $8.25, with distillers at $8.00, the latter being out of the same lot as some sold here Monday at $7.50.

Calves also met with a more urgent demand than on any day in a long time and prices were advanced 25c before buyers' enthusiasm was cooled. Sales of prime vealers were made at up to $8.85, against $8.60 Tuesday, and the bulk of the good killers cleared at $8.50@8.75. Cows, heifers, and bulls sold more freely, but showed no material change in value. Quotations:

Beef steers, good to choice	$7.25@8.45
Beef steers, fair to good	6.25@7.20
Beef steers, common to fair	4.75@6.00
Range beef steers	4.50@7.25
Beef cows, good to choice	4.15@6.40
Fat heifers, good to choice	4.40@5.50
Heifers, selected	5.00@7.00
Canners and cutters	2.00@3.25
Calves, common to choice heavy	2.00@4.50
Good to prime veals	7.75@8.60
Feeding steers	4.00@5.55
Stock steers	3.00@4.15
Bulls	3.25@5.25

Cattle at six western markets 20,000, against 22,500 a week ago, 26,000 a year ago, and 20,200 two years ago. Total for 1910 to date, 4,651,000, against 4,518,000 the same period in 1909.

HOGS.

Packers continued to show their need of liberal droves of hogs to meet the requirements of their fresh meat trade, and they paid largely 5c higher than on the preceding day in order to get the grade of stock they wanted. They discriminated against the plain, light, and grass fed hogs, however, and what they put on the desirable offerings they took off on the inferior lots, getting the latter at a decline of largely 5@10c.

Receipts for the day were placed at 15,000 head and this was the number purchased by packers and shippers, the market closing with the 6,000 head carried over from the preceding day still unsold. Shippers secured their quota of stock at slightly lower figures by confining their operations to the lightweight offerings, for which packers had few orders. Tops for the day went at $8.90, while the average cost of packers' droves was advanced to $8.18, against $8.14 Wednesday. Quotations:

Bulk of sales	$8.00@8.35
Common to good mixed	7.95@8.15
Fair to choice medium weights	8.20@8.40
Heavy packing	7.75@8.05
Select 250@300 lb packing	8.10@8.20
Fair to fancy shipping	8.25@8.55
Medium to prime butchers	8.35@8.65
Common to choice lightweights	8.55@9.00
Boars, according to weight	3.50@4.50
Stags	8.25@9.00

Average price of hogs at Chicago $8.18, against $8.14 Wednesday, $8.62 a week ago, $7.92 a year ago, and $6.56 two years ago.

Eleven markets recived 53,000 hogs, against 60,000 a week ago, 53,000 a year ago, and 58,000 two years ago. Total for 1910 to date, 12,650,000, against 15,684,000 the same period in 1909.

Hog purchases for the day follow: Armour & Co. 2,700; Swift & Co., 2,000; Anglo-American, 800; Hammond, 1,100; Boyd-Lunham, 400; Morris & Co., 600; Schwarzschild & Sulzberger, 1,000; Boore & Co. 400; Roberts & Oake, 800; Western Packing, 600; butchers, 1,700; shippers, 2,500; total, 15,000; left over, 6,000.

SHEEP.

Lambs appeared cheap to packers at the big decline enforced Wednesday and little hesitancy was shown in taking up all desirable lots included in receipts of 18,000 head at steady figures. Unchanged values also obtained in the market for the matured muttons, but this was due largely to the fact that the quality of the sheep received was far from attractive.

Only one big drove of western range wethers possessed sufficient finish to call forth strong competition between buyers and it sold at $4.40, which was considered a strong price. Lambs topped at $6.85 for rangers and $6.75 for natives. Country demand for feeding stock again had an urgent tone and sales of fancy lambs suitable for that purpose were made at up to $6.85. Quotations:

Native ewes	$3.25@4.25
Fed wethers	4.00@4.50
Range ewes	3.75@4.10
Range wethers	3.75@4.40
Breeding ewes	4.00@5.75
Bucks	2.50@3.25
Yearlings	5.00@5.65
Native lambs	5.75@6.75
Range lambs	6.25@6.85
Feeding lambs	6.00@6.85
Feeding yearlings	4.75@5.60
Feeding wethers	3.80@4.25

Movements at Chicago Yards.

The movement of live stock at Chicago stockyards compares as follows:

	Cattle.	Calves.	Hogs.	Sheep.
Receipts—				
Thursday, Aug. 11	7,886	1,416	14,715	19,820
Thursday, Aug. 18	7,000	1,500	15,000	18,000
Same day, 1909	4,723	1,199	12,104	18,801
Shipments—				
Thursday, Aug. 11	7,752	168	4,809	11,518
Thursday, Aug. 18	6,000	2,000	2,500	10,000
Same day, 1909	3,467	20	3,486	8,634

Receipts for Aug. 19 were estimated at 3,000 cattle, 15,000 hogs, and 12,000 sheep, against actual arrivals of 2,204 cattle, 16,502 hogs, and 5,839 sheep for Friday, Aug. 20, 1909.

Live Stock Markets Elsewhere.

KANSAS CITY, Mo., Aug. 18.—CATTLE—Receipts, 7,000, including 2,000 southerns; strong to 15c higher; dressed beef and export steers, $6.60@8.00; fair to good, $4.50@6.50; western steers, $4.25@7.25; stockers and feeders, $3.25@6.75; southern steers, $4.00@5.15; southern cows, $2.50@4.50; native cows, $2.50@6.00; native heifers, $3.50@6.75; bulls, $2.90@4.10; calves, $4.00@7.75. HOGS—Receipts, 4,000; 5@10c lower; bulk, $8.40@8.90; heavy, $8.30@8.50; packers and butchers, $8.55@8.90; light, $8.70@8.92½. SHEEP—Receipts, 2,400; 10@15c lower; lambs, $6.00@6.75; yearlings, $4.50@5.25; wethers, $4.00@4.50; ewes, $3.50@4.25; stockers and feeders, $3.00@5.00.

ST. LOUIS, Mo., Aug. 18.—CATTLE—Receipts, 4,900, including 1,700 Texans; 10c higher; native shipping and export steers, $7.50@8.20; dressed beef and butcher steers, $6.50@7.85; steers under 1,000 lbs, $5.75@7.20; stockers and feeders, $3.25@5.50; cows and heifers, $3.50@7.00; canners, $2.75@3.50; bulls, $3.00@5.50; calves, $5.50@8.00; Texas and Indian steers, $4.25@6.50; cows and heifers, $3.00@5.00. HOGS—Receipts, 5,000 head; steady; pigs and lights, $8.00@9.25; packers, $8.45@8.85; butchers and best heavy, $8.50@8.95. SHEEP—Receipts, 6,100 head; market steady to 25c lower; native muttons, $3.75@4.25; lambs, $5.00@6.35; culls and bucks, $3.00@4.50; stockers, $2.50@3.75.

OMAHA, Neb., Aug. 18.—CATTLE—Receipts, 2,500 head; steady; native steers, $4.75@7.85; cows and heifers, $3.25@5.85; western steers, $3.50@6.50; Texas steers, $3.00@5.25; cows and heifers, $2.75@4.80; canners, $2.35@3.25; stockers and feeders, $3.00@5.75; calves, $3.50@8.50; bulls, $3.25@5.25. HOGS—Receipts, 7,000 head; 5c to 10c lower; heavy, $7.95@8.50; mixed, $8.05@8.30; light, $8.25@8.65; pigs, $7.50@8.00; bulk, $8.00@8.35. SHEEP—Receipts, 10,000 head; 10c higher; lambs, steady; yearlings, $4.85@5.55; wethers, $3.00@4.50; ewes, $3.60@4.35; lambs, $6.00@6.75.

NEW YORK, Aug. 18.—BEEVES—Receipts, 1,642; no trade of importance; feeling steady; dressed beef slow at 8½@12c for native sides; Texan beef, 7@9c. CALVES—Receipts, 137; steady; veals, $8.00@10.50; culls and mixed calves, $6.00@6.50; dressed calves strong; city dressed veals, 13½@16c; country dressed calves, 9@14c. SHEEP AND LAMBS—Receipts, 6,441; slow and easier for lambs, sheep steady; sheep, $3.00@4.50; lambs, $6.25@7.15; culls, $5.00@5.50. HOGS—Receipts, 725; steady at $9.00@9.60.

BUFFALO, N. Y., Aug. 18.—[Special.]—CATTLE—Receipts, 50. Slow, steady. VEALS—Receipts, 125. Active; 50c higher; $6.00@10.00. SHEEP AND LAMBS—Receipts, 2,000. Active, firm. Lambs, $5.50@6.75; yearlings, $5.00@5.50; sheep, $3.00@4.75. HOGS—Receipts, 7,720. Slow, lower. Yorkers, $9.20@9.35; pigs, $9.40; mixed, $8.90@9.00; heavies, $8.85@8.90; roughs, $7.25@7.40; stags, $6.25@6.75.

SIOUX CITY, Ia., Aug. 18.—[Special.]—CATTLE—Receipts, 800. Strong. Beeves, $4.75@7.85; butcher stock, $4.00@2.75; range beef, $4.00@6.25; grass cows and heifers, $3.25@4.65; canners and cutters, $2.50@3.25; veals, $3.00@6.25; bulls and stags, $3.00@5.00; feeders, $3.60@5.50. HOGS—Receipts, 5,000; 10c lower; $7.80@8.50; bulk, $7.90@8.20.

Whisky.

CHICAGO, Aug. 18.—WHISKY—Steady. Finished goods, $1.30.

ALL KINDS OF CANNED GOODS AND DRIED FRUIT SELL WELL

Shortage in Currant Crop of Greece Results in Increase of Half Cent a Pound to Retailer.

Business in the wholesale grocery line continues active with all kinds of canned goods and dried fruits in strong demand, notwithstanding the firm prices at which every article is held.

Shortage in the currant crop of Greece has resulted in an increase of half a cent a pound to the retailer, following the advanced prices which the jobbers have had to pay. Fancy and one pound packages are now being quoted to the retail trade at 9½c per lb.

Interest just now is centered in the new salmon prices, which, it is expected, will be named on Aug. 20. Prices put out by some of the smaller packers give an inkling of what the leading interests will do, but just how long the opening prices will remain in effect is a matter of conjecture, the shortage in the pack being more than evident. To add to the firm position of this line, the new pack will come into a market practically cleaned up.

Coffee.

NEW YORK, Aug. 18.—COFFEE—Futures opened steady at an advance of 2@5 points on the higher European markets. The close was steady, at a net gain of 5@8 points. Quotations:

	Open.	High.	Low.	Close.	Previous close.
September	7.20	7.25	7.20	7.25	7.18
December	7.45	7.50	7.45	7.50	[illegible]
March	7.53	7.57	7.53	7.57	[illegible]
May	7.60	7.60	7.60	7.60	[illegible]
July	7.65	7.65	7.65	7.65	......

Havre was ¼f higher early, but lost the advance closing unchanged. Hamburg was ¼ pfg. higher. Rio 50 reis lower at 5$100; Santos firm, 4s. 50 reis higher at 4$800; 7s, unchanged at 4$400. Receipts at the two Brazilian ports, 83,000 bags, against 92,000 last year; Jundiahy receipts, 55,000, against 70,200 last year. New York warehouse deliveries yesterday, 20,677, against 15,318 last year.

Spot steady, Rio No. 7, 9½c; Santos No. 4, 9⅝@10c. Mild steady; Cordova, 10@12½c.

Sugar.

NEW YORK, Aug. 18.—SUGAR—Raw, firm; muscavado, 89 test, 3.92c; centrifugal, 96 test, 4.42c; molasses sugar, 89 test, 3.67c. Refined sugar, firm; cut loaf, 6.05c; crushed, 5.95c; mould "A," 5.60c; cubes, 5.60c; XXXX powdered, 5.40c; powdered, 5.35c; granulated, 5.25c; diamond "A," 5.25c; confectioners' "A," 5.05c; No. 1, 5.10c; No. 2, 5.05c; No. 3, 5c; No. 4, 4.95c; No. 5, 4.90c; No. 6, 4.85c; No. 7, 4.80c; No. 8, 4.75c; No. 9, 4.70c; No. 10, 4.65c; No. 11, 4.60c; No. 12, 4.55c; No. 13, 4.50c; No. 14, 4.50c.

Hides.

NEW YORK, Aug. 18.—HIDES—Firm. LEATHER—Steady.

Orange .. Culture in the United States

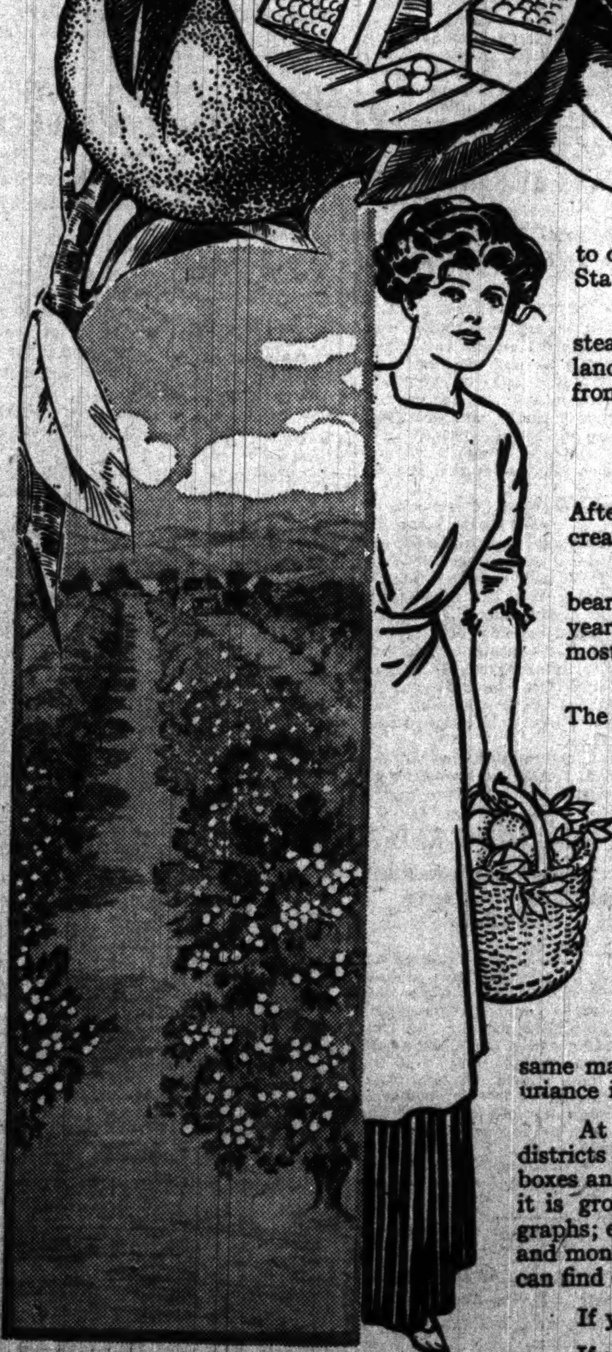

Orange groves average a yearly income to the owner of from $400 to over $1,000 an acre. The bulk of the oranges raised in the United States are grown on ten and twenty acre orange groves.

Even five acres will support a family in great comfort and with a steady increase of value on the original investment. Unoccupied orange lands sell for about $125 per acre. An orange grove in bearing is worth from $2,500 per acre up.

The demand for oranges is steady and increasing.

It takes about five years for orange trees to come into bearing.

After the eighth year they come into full bearing and keep on increasing slightly in fruit production for about twenty years.

Orange trees require comparatively little care after coming into bearing. The orange grower has more months of solid leisure in the year than the man in almost any other line of farm work—with the most delightful surroundings and climate in the world.

The orange season is a long one—from October to February. The ripe oranges hang on the trees for months without deteriorating in any manner. This does away with the necessity of having to hire big numbers of extra hands at rush seasons of the year with a perpetual worry over a possible shortage of help as in the majority of crops.

The finest oranges are grown on irrigated land. Irrigation gives the requisite amount of water just at the right time to produce the biggest and juiciest fruit. Heaviness is a sign of quality in an orange.

Many people of moderate means buy orange lands, but only set out the orange trees an acre or so at a time. While waiting for the orange trees to come into bearing they plant truck, alfalfa or some other quick-money crop on the rest of the land. In some places quick-producing peach trees are set between the young orange trees, and in the same manner big profits are made in grapevines which grow with profitable luxuriance in the climate suited to the raising of oranges.

At the Land Show there will be exhibits from the great Orange producing districts of California, Florida, Arizona, Texas and New Mexico. There will be boxes and boxes of the beautiful golden fruit, and specimens of the soil on which it is grown, panoramas, views of the orange groves, moving pictures, photographs; everything that can possibly give you an idea of the extent and value and money making chances of the orange industry in the United States. You can find out how to get a start in the orange business—where land is cheapest.

If you are tired of life in the big city—

If you are interested in the great possibilities of the farmer's life today—

Copyright 1910 Stack-Parker Adver'g Agency

Attend the big LAND SHOW at the Coliseum from Nov. 4th to Nov. 28th under the Auspices of The Chicago Tribune

BANK VALU[…] CUT $27[…]

Plea for 'Reason[…] Is Favorably […] Board of R[…]

"KICKS" BRING […]

Move to Make Kreu[…]leged Briber Ur[…]ter to W[…]

POULTRY VALUE[…] FIRMNESS IN C[…]

Potato Prices Redu[…] Bushel—Poorer […] Decline ⅛ Cent.

[O]F CANNED GOODS [AN]D FRUIT SELL WELL.

[C]urrant Crop of Greece [...] Increase of Half Cent [...] Retailer.

[...] wholesale grocery line con[...] all kinds of canned goods [...] in strong demand, notwith[...] prices at which every ar[...]

[...] currant crop of Greece has [...]rease of half a cent a pound [...]llowing the advanced prices [...] have had to pay. Fancy [...]ckages are now being quoted [...] at 9½c per lb. [...]ow is centered in the new [...]rich, it is expected, will be [...]20. Prices put out by some [...] packers give an inkling of [...] interests will do, but just [...]ening prices will remain in [...] of conjecture, the shortage [...] more than evident. To add [...]tion of this line, the new [...] into a market practically

Coffee.

[...] Aug. 18.—COFFEE—Futures [...] an advance of 2@5 points on [...]ean markets. The close was [...]ain of 5@8 points. Quotations:

	High.	Low.	Close.	Previous close.
	7.25	7.20	7.23	7.15
	7.50	7.45	7.50	7.40
	7.57	7.53	7.57	7.49
	7.60	7.60	7.60	....
	7.65	7.65	7.65	....

[...]gher early, but lost the advance [...] Hamburg was ¼ pfg. higher, [...] at 5$100; Santos firm, 4s, 50 reis [...], unchanged at 4$400. Receipts [...]lian ports, 83,000 bags, against [...]undiahy receipts, 55,000, against [...] New York warehouse deliveries [...] against 15,318 last year. [...] No. 7, 9¼c; Santos No. 4, 9⅝[...]; Cordova, 10@12½c.

Sugar.

[...] Aug. 18.—SUGAR—Raw, firm; [...]st, 3.92c; centrifugal, 96 test, [...] sugar, 89 test, 3.67c. Refined [...]oaf, 6.05c; crushed, 5.95c; mould [...], 5.60c; XXXX powdered, 5.40c; [...] granulated, 5.25c; diamond "A," [...]ers' "A," 5.05c; No. 1, 5.10c; [...]o. 3, 5c; No. 4, 4.95c; No 5, [...]c; No. 7, 4.80c; No. 8, 4.75c; [...] 10, 4.65c; No. 11, 4.60c; No. 12, [...]0c; No. 14, 4.50c.

Hides.

[...]ug. 18.—HIDES—Firm. LEATH[...]

BANK VALUATIONS CUT $27,000,000

Plea for 'Reasonable Discount' Is Favorably Met by the Board of Review.

"KICKS" BRING INCREASES

Move to Make Kreuter Name Alleged Briber Urged in Letter to Wayman.

The organized protest of the Chicago clearing house banks against their assessments and the plea of the banks that they would receive justice only by a discount resulted yesterday in a total cut by the board of review of more than $27,000,000 in the valuation of the banking institutions' personal property.

Thirty-one banks were assessed a total of $103,949,500 by the board of assessors. The board of review reduced the assessment, in the face of the protest made, to $76,853,525.

The banks, in their petition sent to the board Thursday, pointed out that they had been assessed on their personal property out of proportion to the assessments against other classes of personal property owners. Individual owners, they said, can conceal cash, notes, bonds, and other tangible evidences of property, while the banks must report the full book value of their assets. They asked for a "reasonable discount" in order that they might be "equitably taxed."

How Bank Figures Were Cut.

These are the figures of the assessors and those of the reviewers:

Name—	B. of R. 1910.	B. of A. 1910.
Amer. Trust & Savings	$2,641,844	$3,270,000
Chicago Savings	492,015	610,000
Colonial Trust & Savings	882,000	972,000
Commercial National	6,337,864	10,570,000
Corn Exchange National	4,921,802	5,580,000
Continental National	8,802,542	14,040,000
Central Trust Co.	1,140,000	2,140,000
First National	10,990,072	14,240,000
Fort Dearborn National	1,102,824	1,300,000
First Trust & Savings	4,188,088	5,220,000
Hibernian Banking	1,738,961	2,250,000
Harris Trust & Savings	2,087,964	2,600,000
Illinois Trust & Savings	10,611,460	12,800,000
Monroe National	291,720	357,000
Metropolitan T. & Savings	705,671	900,000
Merchants' Loan & Trust	6,930,000	8,640,000
Northern Trust	1,788,288	2,625,000
National Produce	280,000	312,500
Natl. Bank of Republic	2,360,000	3,000,000
National City bank	1,470,000	1,800,000
Prairie National	265,000	315,000
Railway Exchange	212,500	265,000
State Bank of Chicago	2,310,000	2,865,000
Union Trust Co.	1,764,000	2,196,000
Union bank	194,000	240,000
Western Trust & Savings	970,000	1,200,000
Farwell Trust Co.	1,110,667	1,410,000
Fenton-Taft Land Co.	192,000	240,000
Foreman Bros. Bnkg. Co.	800,000	1,000,000
Bank of Nova Scotia	210,000	450,000
Bank of Montreal	375,000	652,000
Totals	$76,853,525	$103,949,500

"Knocks" Bring Increases.

Yesterday was "knockers'" day at the session of the board of review. Today will be "clean up" day—the last day of work for the reviewers in going over the assessments of 1910 for adjustment.

One firm that was subject to inquiry because of a "knock" was the jewelry firm of Lebolt & Co. Reviewer Roy O. West raised the assessment from $25,000 to $32,500.

John Worthington, 4458 Drexel boulevard, was indignant when his "assessment" of nothing was changed by Mr. West to $5,000 in personalty. He left the board rooms with the assertion that he would "never pay it." Mr. Worthington was summoned on the strength of a "knock" signed "A. K. B."

The assessment of $225,000 against the Chicago Housewrecking company was boosted to $300,000.

Would Make Kreuter Tell.

The following letter was sent to State's Attorney Wayman by Maxwell Edgar, secretary of the Illinois Tax Reform association:

"For some time past one or two unscrupulous individuals have been fraudulently pretending to represent this association. It appears that a few days ago a statement was made by one Adam Kreuter before the board of review that he had been approached by some person claiming to represent this association, and that this person had offered for $500 to take Mr. Kreuter's name out of a certain alleged tax delinquent list.

"This association is advised that the said Kreuter has refused to disclose the name of this alleged briber, although the person is well known to him. In the interest of public justice this association therefore respectfully requests that you summon the said Adam Kreuter before the grand jury for interrogation, and in the event of his still refusing to divulge the name of the would-be briber, that the said Adam Kreuter be taken before the court and committed for contempt until such time as he shall purge himself of said contempt. Respectfully,

"ILLINOIS TAX REFORM ASSOCIATION.
"MAXWELL EDGAR, secretary."

Reviewer Upham said that the charges made before the board early in the week by Kreuter would be laid before State's Attorney Wayman after all the reviewing work of the board had been finished.

POULTRY VALUES MAKE GAIN; FIRMNESS IN CHEESE MARKET.

Potato Prices Reduced 2 to 3 Cents a Bushel—Poorer Grades of Butter Decline ½ Cent.

Poultry values made further gains of ½@1c a lb, while potato prices were reduced 2@3c a bu, and a recession of ½c was made in the cheaper grade of butter on the Chicago produce market yesterday. The unusually active and urgent demand for poultry was easily the feature of the trade, although a much broader call for potatoes was also reported at the reduced values.

Cheese market had a buoyant undertone and values were rigidly sustained on a strong basis, but dealers reported the trade as not at all active. It was asserted that little cheese has been put into storage this season and predictions were made that record smashing prices would obtain during the winter months. Eggs met with a fairly active call at previous prices.

EGGS.

Receipts of 5,530 cases were not more than the trade could digest easily and the market had a healthy undertone at unchanged prices. Quotations:

Extras	23c	Dirties	9@11c
Prime firsts	20c	returned	10@14c
Firsts	18c	Miscellaneous cases	
Ordinary firsts	16c	Do. cases included	10@15c
Checks	7@9½c		

KANSAS CITY, Mo., Aug. 18.—EGGS—Extras, 21c; firsts, 19½c; seconds, 11c; current receipts, 19c.

NEW YORK, Aug. 18.—EGGS—Firmer; receipts, 16,451 cases. State, Pennsylvania and nearby fancy brown, 25@28c; do gathered brown, 22@26c; fresh gathered extra firsts, 22½@23½; firsts, 21@[...]; seconds, 18½@20.

ST. LOUIS, Mo., Aug. 18.—EGGS—Firm, 18c.

PHILADELPHIA, Pa., Aug. 18.—EGGS—Firm; Pennsylvania and other nearby firsts, f. c. 24c at mark; do current receipts in returnable cases, 22c at mark; western firsts f. c. 24c at mark; do current receipts f. c. 23c at mark.

BUTTER.

Receipts were 10,364 tubs and prices of extra firsts, firsts and seconds in creamery butter were lowered ½c. Quotations:

Extra creamery	29c	Do seconds	24½c
Extra firsts	27c	Packing	21½@22c
Do firsts	25½c	Dairies, extras	27c

KANSAS CITY, Mo., Aug. 18.—BUTTER—Creamery, 29c; firsts, 25½c; seconds, 23½c; packing stock, 21c.

ST. LOUIS, Mo., Aug. 18.—BUTTER—Steady; creamery, 26@29½c.

PHILADELPHIA, Pa., Aug. 18.—BUTTER—Firm; solid packed, ½c higher; extra western creamery, 32c; do nearby prints, 33c.

NEW YORK, Aug. 18.—BUTTER—Firm; receipts, 5,223 tubs; creamery specials 31c; extras, 30c; thirds to firsts, 24@29c; state dairy, common to finest, 22½@28½c; process common to special, 22½@26½c; western factory, 22@23½c.

CHEESE.

Prices quoted to the trade by jobbers follow:

Western twins	16c	Swiss	19c
Daisies	16c	Limburger	14½@15c
Young Americas	17c	Brick	15c
Longhorns	17c		

PHILADELPHIA, Pa., Aug. 18.—CHEESE—Firm, ½c higher; New York full creams, choice, 16@16¼c; do fair to good, 15¼@15¾c.

NEW YORK, Aug. 18.—CHEESE—Firm, unchanged; receipts, 5,685 cases.

POULTRY.

Geese sold at an advance of 1c, while ducks and spring chickens were advanced ½c. Receipts were 9 cars and the trade was unusually active. Quotations:

Live—		Iced—	
Fowls	13c	Chickens	13½@14c
Springs	16c	Broilers	16½c
Roosters	9½c	Roosters	10c
Turkeys	20c	Turkeys	20c
Ducks	14c	Ducks	12@13c
Geese, old	9c	Geese	7@8c

NEW YORK, Aug. 18.—POULTRY—Alive dull; western broilers, 19c; fowls, 15½c; turkeys, 10@14c. Dressed irregular; western broilers, 15½@18c; fowls, 13@13½c; turkeys, 17@21c.

ST. LOUIS, Mo., Aug. 18.—POULTRY—Steady; chickens, 10½c; springs, 13½c; turkeys, 18@22c; ducks, 9@12c; geese, 6@9c.

VEGETABLES.

Receipts of potatoes were only 23 cars, but there were heavy accumulations on track and receivers were compelled to lower prices. The bulk of the business was transacted at 55@57c. Quotations:

Cucumbers, doz.	40@50c	Beets, 100 bunches	$1.25
Celery, Michigan, box	50c@$1.10	Cabbage, crates	50c@$1.25
Carrots, 100 bunches	$1.25	Turnips, 100 bunches	$1.25
Cauliflower, box	$1.00@$1.50	Tomatoes, 4 baskets	25@30c
Lettuce, head, tub	40@50c	String beans, bu.	70c
Do leaf, tubs	25@35c	Do wax	80c
Potatoes, bu.	50@57c	Dry onions, sack, 70 lbs	$1.00@$1.25
Peppers, case	50@75c	Sweet corn, sacks	60@80c
Green peas, bu	$1.00@$1.25		
Parsley, doz	10c		

FRUITS.

There was little activity to the trade and prices showed few changes. Quotations:

Apples, brls.	$3.00@5.25	Blackberries, 16 qts	$2.00@3.00
Do bu baskets	75c@$1.70	Red raspberries, 24 qts	$2.00@3.00
Lemons, box	$5.00@6.50	Gem melons—Standards, Colorados	$4.00
Peaches, 6 baskets	$1.25@2.00		
Do 1 bu	$1.50@2.25	Illinois baskets	15@35c
4 baskets	90c@$1.00	Michigan baskets	[illegible]
Do Cal. box	90c@$1.00	Cal. plums	$1.40@2.00
Pineapples, crates	$2.00@3.00	Watermelons, per car	$120.00@275.00
Pears, Cal. box	$2.50@3.00		
Oranges, box	$4.00@4.75		
Blueberries, 16 qts	$2.00@5.00		

METALS.

NEW YORK, Aug. 18.—COPPER—Standard easy; spot, August, September, October, $12.20@12.40; November, $12.30@12.40. London, dull; spot £55 3s 9d; futures, £56 17s 6d. Arrivals of copper reported at New York today, 595 tons. Custom house returns show exports of 15,332 tons so far this month. Lake copper, $12.87½@13.00; electrolytic, $12.62½@12.75; and casting, $12.25@12.50. TIN—Easy; spot, $33.45@33.75; August, $33.45@33.70; September, October, and November, $33.25@33.70; December, $33.25@33.60. London, quiet; spot, £154 2s 6d; futures, £153 10s. LEAD—Quiet, $4.40@4.50 New York, $4.25@4.30 East St. Louis. London, spot, £12 5s 9d. SPELTER—Steady, $5.25@5.40 New York, $5.12½@5.17½ East St. Louis. London, spot, £22 15s. IRON—Cleveland warrants, 50s 1½d in London. Locally iron was quiet; No. 1 foundry northern, $16.25@16.50; No. 2, $15.50@16.00; No. 1 southern and No. 1 southern soft, $15.75@16.25.

NEW YORK, Aug. 18.—[Special.]—ANTIMONY—Trade was slow and prices closed weak, with a downward tendency. Offerings of ordinary brands were large at concessions in prices. Prices for Cookson's and Hallett's were lowered. Prices, $7.87½@8.12½ for Cookson's, $7.75@7.87½ for Hallett's, and $7.12½@7.25 for ordinary brands. London market quoted at £29 for Hallett's, and £28 for ordinary brands.

ST. LOUIS, Mo., Aug. 18.—LEAD—Steady, $4.22½. SPELTER—Firm, $5.15.

CHICAGO STOCK MARKET.

	Shares.	High.	Low.	Close.	Close Aug. 17
American Can	100	8½	8½	8½	8⅝
Do pfd	40	69¾	69¾	69¾	69½
Am. Shipbldg. ex-d.	35	73	73	73	....
Booth Fisheries	10	35	35	35	....
Box Board	235	7½	7	7½	....
Chicago Pneu. Tool	150	36½	36½	36½	16½
Chi. Rys. ser. 2	200	16	16	16	16¾
Chicago Subway	690	6	5½	6	6
Chi. Telephone	5	117¾	117¾	117¾	....
Diamond Match	106	91½	90½	90½	90¾
Kas. C. Ry. and L.	100	20	20	20	....
McCrum-Howell	100	53	52¾	52¾	53
National Biscuit	100	110	110	110	110
Peoples Gas	15	106¼	106	106	106¼
Sears-Roebuck	10	156¾	156¾	156¾	157
Do pfd	60	117	117	117	117
Swift & Co.	253	103	102¾	103	103
United Boxboard	335	7½	7	7½	7

BONDS.

$1,000 Chicago Railways 4s	76
$5,000 Chicago City Railway 5s	102½
$5,000 Chicago Railway 1st 5s	98¾
$1,000 Metropolitan Elevated 4s	82

LOCAL BANK SHARES.

Steadiness is the feature of the market for local bank shares. There has been some activity in Continental and Commercial. Quotations follow:

STATE BANKS.

	Bid.	Asked.	Book Value.	An. Div.
Central Trust Co.	160	163	143	8
Chicago City Bank	174	178	141	10
Chicago Savings	143	147	128	6
Colonial Trust & Savings	192	195	182	10
Drexel State	140	150	111	6
Drovers Trust & Savings	179	182	158	8
Englewood State	114	118	116	6
Farwell Trust Co.	119	122	115	6
Harris Trust & Savings	335	...	213	12
Hibernian Banking Assn.	200	205	161	8
Illinois Trust & Savings	490	500	275	20
Kenwood Trust & Savings	134	138	126	...
Lake View Trust & Savings	140	144	118	6
La Salle St. Trust & Savings	100	113	125	...
Merchants Loan & Trust Co.	400	406	294	12
Metropolitan Trust & Sav.	119	122	138	6
North Ave. State Bank	136	141	137	7
Northern Trust Co.	306	315	201	8
Northwest State	117	120	108	4
Northwestern Trust & Sav.	138	143	131	6
Peoples Stock Yards State	195	202	131	10
Prairie State	250	260	118	8
Railway Exchange	122	...	109	4
Security Bank	169	173	160	6
Sheridan Trust & Savings	110	113	111	...
South Chicago Savings	140	145	142	6
South Side State	140	145	119	...
State Bank of Chicago	335	338	213	12
Stockmen's Trust & Sav.	113	118	116	6
Stock Yards Savings	200	210	172	8
Union Bank of Chicago	133	138	122	6
Union Trust Co.	225	...	107	8-2 Ex
West Side Trust & Savings	175	185	140	8
Western Trust & Savings	150	153	121	6
Woodlawn Trust & Savings	135	140	122	8

NATIONAL BANKS.

	Bid.	Asked.	Book Value.	An. Div.
Continental & Commercial	235	237	165	10
Corn Exchange National	408	411	274	16
Drovers Deposit National	220	225	163	10
First National	412	416	268	16
Fort Dearborn National	175	178	126	8
La Salle Street National	110	118	125	...
Live Stock Ex. National	220	225	136	10
Monroe National	129	134	122	4
National Bank of Republic	196	199	160	8
National City	200	205	124	6
National Produce	144	147	131	6
Washington Park National	119	...	105	...

RAILROAD EARNINGS.

NEW HAVEN & HARTFORD

The report, in detail, of the New York, New Haven, and Hartford, as filed with the interstate commerce commission, for the month of June and twelve months ended June 30, 1910, follows:

		Increase.
Mileage	2,040.80	*1.79
Freight revenue	$2,545,421	$138,010
Passenger revenue	2,425,281	147,554
Other trans. revenue	663,111	507,585
Non-trans. revenue	104,367	7,512
Total oper. revenue	5,428,182	600,914
Main. of way and struc.	730,870	462,147
Main. of equipment	450,195	305,783
Traffic expenses	61,590	20,503
Transportation exp.	1,961,840	31,229
General expenses	209,460	189,369
Total oper. expense	3,583,457	1,009,033
Net oper. revenue	1,844,722	*408,118
Outside oper. net	121,707	9,413
Total net revenue	1,966,432	*398,705
Taxes	333,377	[illegible]
Operating income	1,633,055	*467,934
July 1 to June 30:		
Freight revenue	$30,110,586	$3,514,618
Passenger revenue	24,486,964	2,033,122
Other trans. revenue	4,392,643	275,775
Non-trans. revenue	1,304,571	119,519
Total oper. revenue	60,303,667	6,346,036
Main. of way and struc.	7,182,575	1,001,769
Main. of equipment	6,481,773	555,413
Traffic expenses	850,942	41,943
Trans. expenses	22,042,674	451,298
General expenses	1,861,449	358,463
Total oper. expenses	38,089,213	2,608,909
Net oper. revenue	22,004,451	3,737,127
Outside oper. net	1,308,470	94,163
Total net revenue	23,312,921	3,831,290
Taxes	2,983,277	327,251
Operating income	19,329,644	3,504,039

INTERNATIONAL & GREAT NORTHERN.

The report of the International & Great Northern, as filed with the interstate commerce commission for the month of June and twelve months ended June 30, compares as follows:

	1910.	1909.	Increase.
Mileage	1,159.80	1,159.80	....
Total oper. revs.	$643,427	$[illegible]	$19,745
Total oper. ex.	609,796	579,163	30,633
Net oper. revs.	33,630	[illegible]	[illegible]
Out. oper. deb.	3,001	[illegible]	2,061
Total net rev.	30,628	112,461	43,109
Taxes	[illegible]	[illegible]	[illegible]
Oper. income	10,145	[illegible]	33,574
July 1 to June 30:			
Total oper. revs.	$8,566,865	$8,097,939	$468,926
Actual oper. exp.	7,049,787	6,598,145	451,642
Net oper. revs.	1,517,078	1,499,793	17,284
Out. oper. deb.	8,414	....	8,414
Total net revs.	1,508,663	1,499,793	8,869
Taxes	252,980	241,244	11,735
Oper. income	1,255,683	1,258,549	*2,866

*Decrease. †deficit.

AMERICAN RAILWAYS.

	1910.	Increase.
July	$382,495	$34,001

STOCKS DECLINE IN WALL STREET

Reactionary Tendency in the Metal Shares Affects the Rest of the List.

WABASH IS AN EXCEPTION

Trading Is a Little Less Active than It Was on the Previous Day.

[NEW YORK TIMES FINANCIAL LEADER.]

NEW YORK, Aug. 18.—[Special.]—The reactionary tendency shown on Wednesday in metal shares continued in those issues today and extended to the rest of the list, bringing about net declines for the day in active stocks amounting in some instances to over two points.

Trading was a little less active than it had been the previous day and a good deal over half of the total transactions of the session represented trading in three most active stocks—Reading, United States Steel, and Union Pacific. Losses in these three issues were 2 in Reading, 2¼ in Union Pacific, and 1½ in United States Steel, while the rest of the list included such net declines as 1½ in Amalgamated, 1⅜ in Atchison, 1⅝ in St. Paul, 1 in New York Central, ⅞ in Pennsylvania, and 1⅝ in Southern Pacific.

Sharp Advance in Wabash.

An exceptional movement of the day was the sharp advance in early trading in Wabash preferred, enough of which was retained till the close of the session to show a fractional net gain in that issue in contrast with the losses recorded elsewhere.

The day's developments included no factors of controlling interest, although several incidents bearing on the monetary position supplied indications of the direction in which events are moving the money market. These included a further advance in exchange rates and the transfer through the New York subtreasury of $100,000 to New Orleans.

Foreign Bank Showing.

The weekly return of the Bank of England showed an increase of $3,930,000 in total reserves of that institution, which was chiefly accounted for by an increase of about $2,700,000 in the bank's holdings of gold, while the bank's notes decreased $1,200,000, with a decrease also in loans and other deposits. The change in the bank's reserve reported today brought the proportion of reserves to liabilities up to 53.19, compared with 51.05 last week and 52½ at this time last year. The percentage of reserve now is higher than that reported at this date in any year since 1904 and, with that exception, the highest since 1900.

The showing of the Bank of France included a nominal loss in gold holdings, accompanied by a decrease of $7,000,000 in notes in circulation and an increase of $2,000,000 in bills discounted. On foreign bourses trading generally was dull.

Money on call easy, 1¼@1½ per cent; ruling rate, 1¼ per cent; closing bid, 1¼ per cent; offered at 1½ per cent. Time loans dull and easy; thirty days, 3 per cent; ninety days, 3¼ per cent; six months, 4¼@4½ per cent. Close: Prime mercantile paper, 5½@6 per cent. Sterling exchange firm, with actual business in bankers' bills at 483.95@484.05 for sixty day bills and at 486.85 for demand. Commercial bills, 483¼@483⅝. Bar silver, 53. Mexican dollars, 44. Government bonds steady; railroad bonds irregular.

IN THE FOREIGN STOCK MARKET.

LONDON, Aug. 18.—Money was in good demand and discount rates showed a hardening tendency today. Only the lightest business was done in all sections of the stock exchange, and the markets as a consequence were weak and uninteresting. American securities opened fairly active under favorable New York advices. First prices were about unchanged, but realizing and continental selling were weakening factors, and the market declined fractionally during the forenoon. In the afternoon the trading was light, but prices hardened and closed steady.

The weekly statement of the Bank of England shows the following changes:

Total reserve increased	£786,000
Circulation decreased	247,000
Bullion increased	539,069
Other securities decreased	257,000
Other deposits decreased	1,327,000
Public deposits increased	1,005,000
Notes reserve increased	844,000
Government securities decreased	1,231,000

The proportion of the bank's reserve to liability this week is 53.19 per cent; last week it was 51.05 per cent.

PARIS, Aug. 18.—Prices were firm on the bourse today and favorable New York advices. Closing: Three per cent rentes, 97f 45c for the account. Exchange on London, 25f 23½c for checks.

The weekly statement of the Bank of France shows the following changes:

	Francs.
Notes in circulation decreased	35,675,000
Treasury deposits increased	33,125,000
General deposits decreased	15,500,000
Gold in hand decreased	725,000
Silver in hand decreased	100,000
Bills discounted increased	10,100,000
Advances decreased	10,625,000

BERLIN, Aug. 18.—Trading was dull and prices were weaker on the boerse today. Exchange on London, 20m 45½pfg for checks. Money, 3 per cent. Private discount rate, 3⅝ per cent.

IN THE BOSTON STOCK MARKET.

BOSTON, Mass., Aug. 18.—[Special.]—Considering the setback in the New York market today, stocks held well in Boston. Coppers, as a rule, lost fractionally, Copper Range and Lake being the only ones to decline a full point. On the other hand, Calumet and Hecla gained 5, and Wolverine 4 points. Local railroads and industrials held firm, Shoe Machinery and United Fruit gaining a point each. Call money, 2¼@3 per cent. Time loans, short dates, 3¾@4¾ per cent. Time loans, six months, 5@5½ per cent. Time loans, year, 4¾@5¼ per cent.

KENTUCKY BANK LOST $1,200,000

Stockholders of Fidelity Trust Company of Louisville to Increase Capital to $2,000,000.

Louisville, Ky., Aug. 18.—Stockholders of the Fidelity Trust company this afternoon voted to increase the capital stock of the company from $1,000,000 to $2,000,000.

The net shortage of August Ropke, former assistant secretary of the company, was announced as $1,200,000, his gross shortage having been reduced considerably by securities and property turned over to the bank. It was announced that through recoveries of securities from Ropke that there would be a surplus of $25,000 left the company, whereas it had been stated that Ropke had made way with the entire surplus.

Ropke is still in jail awaiting trial in November. An election of officers of the Fidelity Trust company will be held six or seven months hence, it is said.

NEWS OF THE COURTS.

Court Calls for Today.

FEDERAL COURT CALLS.

United States Circuit court—No announcement.
United States District court—No announcement.

CRIMINAL COURT.

No calls extended.

SUPERIOR COURT.

Judge Kavanagh—10 a. m.—Emergency business.

CIRCUIT COURT.

Judge Tuthill—10 a. m.—Emergency business.

PROBATE COURT.

Judge Welch—10 a. m.—Estates of Henry Johnson, Barbara Ditus, Antony May, Friedrich Sass, David Wormser, John Johnson. 2 p. m.—In estate of Fannie Babbitt.

COUNTY COURT.

Judge Rinaker—10 a. m.—Motions. 26720—In re Boyer Harness company. Claims of A. F. Rankin company.

Petitions in Bankruptcy.

18008—Involuntary—Petition of creditors to have United States Coffee Importing co. declared bankrupt. Claims: E. B. Miller & Co., $2,065; Sherman Bros. & Co., $257.83; Seymour & Peck Co., $82.70. Attorneys, Ferguson & Goodnow.

18006—Samuel F. Houser, telegrapher; liabilities, $1,257.50; assets, $50. Attorney, Gabriel Nordey.

18007—Fred O. Bruske, salesman, 3754 Lincoln-st.; liabilities, $6,750; assets, $400. Attorney, Mathew Mills.

18008—Oemer Wilkins, engineer, 4410 W. Fulton-st.; liabilities $287.20; assets, $261. Attorney, Julius C. Greenbaum.

18009—John Anderson, janitor, 4800 Hermitage-av.; liabilities, $754.45; assets, $234.75. Attorneys, [...] & Pence.

...NEW YORK.....STOCK TRANSACTIONS

Description.	Sales.	Open.	High.	Low.	Close Aug. 18	Close Aug. 17
Amal. Cop.	34,600	66¾	66¾	65¾	66	67¼
Am. Agr. Chem.	300	46¼	46¼	45¾	45¾	46½
Do pfd	200	102	102	102	102	....
Am. Beet Sugar	1,700	36¼	36¼	35½	35¾	37
Am. Can	700	9	9	8⅞	9	8¾
Do pfd	500	69¾	69¾	69½	69¾	69½
Am. Car Fdy.	600	49¾	50	49	49¾	50¼
Am. Cotton Oil	1,000	62½	63	62	63	....
Am. H. & L.	200	27¾	27¾	27¾	27¾	28¼
Am. Loco.	300	37¾	37¾	37¾	37¾	38
Am. Malt	200	5¼	5¾	5¼	5¾	5¼
Do pfd	100	33	33	33	33	....
Am. Smelters	16,800	68½	68½	67¾	68	68¾
Do pfd	300	102¾	102¾	102¾	102¾	103
L. pfd B	200	83¾	83¾	83	83	....
Am. Tel. & Tel.	700	133¼	133¾	133	133	134
Am. Wool	300	33¾	33¾	33½	33½	34
Do pfd	300	96¾	96¾	96¾	96¾	97
Anaconda	500	40½	40½	40	40	40¼
Atchison	12,800	100¼	101¼	100¼	100½	101¾
Do pfd	100	100	100	100	100	99½
A. C. Line	200	114	114	114	114	114
B. & O.	1,400	107⅛	107⅛	106	106	108¼
Beth Steel	200	26½	28	26	28	25
Do pfd	400	58	58	57	58	58
B. R. Trans.	3,000	77	77¾	76¾	76¾	77½
Can. Pacific	1,100	192⅛	193	192	192	194⅛
Cent. Leather	3,000	30¾	30¾	30¼	30¾	31
C. & O.	4,700	74¾	74¾	74½	74½	75
C. & G. W.	200	22¾	22¾	22¾	22¾	23
Do pfd	200	46¾	46¾	46¾	46¾	46¾
C. M. & St. P.	6,300	123¾	124	123	123	125¼
*Do pfd	400	146	146	146	146	....
C. & N. W.	200	145¾	146	145¾	146	146
Chi. U. T.	500	3	3	3	3	3½
C.C.C. & St. L. pd	100	100	100	100	100	....
C. F. & I.	300	32¾	32¾	31¾	31¾	32¾
Con. Gas	4,500	132	132	130¾	130¾	132½
Corn Products	200	14¾	14¾	14¾	14¾	14¾
D. & R. G.	1,400	31¾	31¾	31½	31½	31½
Do pfd	400	71¾	71¾	71¾	71¾	71¾
Dis. Sec.	300	28¾	28¾	28¾	28¾	28¾
Erie	1,200	25¾	25¾	24¾	24¾	25¾
Do 1st pfd	200	44¾	44¾	43¾	43¾	44¾
Do 2d pfd	200	34	34	34	34	34
Fed. M. & St. P.	200	62½	62½	62½	62½	62½
Gen. Elec.	200	145	145	145	145	144½
G. N. Ore	600	56¾	56¾	56¾	56¾	56¾
G. N. pfd	1,100	126¾	127	126	126¾	127¾
I. C.	200	132¾	132¾	131¾	131¾	132¾
Int. Harvester	600	96¾	97¾	96¾	97¾	97¾
Int. Met.	1,700	17¾	17¾	17¾	17¾	17¾
Do pfd	1,800	48¾	48¾	48¾	48¾	49
Int. Paper pfd	100	49¾	49¾	49¾	49¾	....
Iowa Cent.	200	17	17	17	17	17¾
Do pfd	100	31¾	31¾	31¾	31¾	31¾
K. C. & S. M. fd.	200	73¾	74	73¾	74	....
Laclede Gas	2,700	102¾	102¾	101¾	102¾	102¾
L. E. & W.	100	16¾	16¾	16¾	16¾	16¾
L. & N.	500	144	144	142¾	143	144
Mackay	100	87¾	87¾	87¾	87¾	88
Mer. Marine	100	5	5	5	5	....
M. & St. L.	200	24¾	24¾	24¾	24¾	24¾
M. S. P. & S. S. M.	800	132¾	132¾	132	132¾	132¾
M. K. & T.	1,700	33¾	34¾	33¾	33¾	34¾
Missouri Pac.	1,400	54¾	54¾	54¾	54¾	55¾
Nat. Bis.	100	110	110	108¾	108¾	110¾
Nat. Lead	800	52¾	52¾	52¾	52¾	52¾
N. Y. Air B.	100	72	72	72	72	....
N. Y. Cent.	1,600	115	115	114¾	114¾	115¾
N. Y. C. & St. L.	100	62	62	62	62	63
N. Y., N. H. & H.	100	150¼	150¼	150¼	150¼	....
N. Y. O. W.	400	41	41	40¾	40¾	41¼
Nevada Copper	300	21	21	20¾	20¾	21¾
Norf. & W.	1,400	97¾	97¾	96	97¾	98
N. Pac.	9,300	117¾	118¼	117¼	117¾	118¾
Pac. Mail	500	28	28	27¾	28	28¾
P. Tel. & Tel.	200	35¼	35¾	35¼	35¾	36
Pennsylvania	4,300	130	130	129¾	129¾	130¾
People's Gas	200	106	106	106	106	106¼
Pitts. Coal	500	18	18	17¾	17¾	17¾
Do pfd	100	68¾	68¾	68¾	68¾	68¾
Pressed Car	400	37	37	36¾	36¾	37¾
Pullman	100	159¾	159¾	159¾	159¾	....
Ry. Steel & Sprg.	500	33¾	34	33¾	33¾	34
Reading	133,800	146	146¼	144¾	144¾	147¾
Do 2d pfd	400	93¾	93¾	93¾	93¾	94¾
Rep. I. & S.	2,400	33¾	33¾	33	33	33¾
Rock Island	34,500	32¾	34	32¾	33¾	33¾
Do pfd	300	69	69¾	69	69	69¾
St. L. S. F. 2d pfd	200	42	42	41	41	42¾
St. L. S. W. pfd	100	58	58	58	58	58
Sloss-Shef.	100	62	62	62	62	61¾
S. Pacific	19,400	117	117¾	116	116¾	117¾
S. Railway	700	24¾	24¾	23¾	24	24¾
Do pfd	300	55¾	55¾	55¾	55¾	55¾
Tenn. Cop.	400	24¾	24¾	24¾	24¾	24¾
Texas Pac.	800	27¾	28	27¾	27¾	27¾
Third Av.	100	9	9	9	9	9¾
T. St. L. & W.	300	23¾	23¾	23¾	23¾	23¾
Do pfd	400	49¾	49¾	49¾	49¾	49¾
Un. Bag	400	7½	8	7½	7½	7½
Un. Pacific	72,800	170¼	170¾	168¾	169	171¾
Do pfd	200	92¾	92¾	92¾	93¾	94
United Inv.	100	30	30	30	30	....
Do pfd	100	58¾	58¾	58¾	58¾	....
U. S. Pipe pfd	200	57¾	57¾	57¾	57¾	....
U. S. Rubber	100	35¼	35¼	35¼	35¼	35¾
Do 1st pfd	250	108¾	108¾	108¾	108¾	109¼
U. S. Steel	120,900	72¾	72¾	71¾	72	73¾
Do pfd	700	117	117	116¾	116¾	117¾
Utah Cop.	1,500	47¾	47¾	46¾	46¾	47¾
Va. Chem.	1,700	58¾	58¾	58	58	59¾
Wabash	1,200	18¾	19	18¾	18¾	18¾
Do pfd	21,600	38	40¾	38	38¾	38¾
Western Mary.	400	44¾	44¾	44¾	44¾	45
Do pfd	200	63	63	63	63	64
W. U. Tel.	200	62¾	62¾	62¾	62¾	63
West. Elec.	100	61¾	61¾	61¾	61¾	62¾
W. & L. E.	400	5¾	5¾	5¾	5¾	....

Totals sales, 547,500 shares.
*Ex Div.

IN PHILADELPHIA.

Lehigh Valley	24,438	82¼	82¾	81¾	81¾	83¼

EXPRESS STOCKS.

Adams	250 bid		United States	97	110
American	240	260	Wells-Fargo	155	168

GOVERNMENT BONDS.

	Bid.	Asked.
United States 2s, registered	101	101¼
United States 2s, coupon	101	....
United States 3s, registered	101¼	102¼
United States 3s, coupon	101¼	102¼
United States 4s, registered	114¼	115¼
United States 4s, coupon	114¼	115¼
United States Panama 2s, registered	101	....
United States Panama 2s of 1938	101	....

...NEW YORK.....BOND TRANSACTIONS

10000 Argentine 5s. 96¾
30000 Jap 4½s. 94¾@⅞
1000 U S Mex 5s series E 97
22000 N Y Canal 4s. 102¼
2000 N Y City 4s of 1959 97¾@98
3000 do 4½s 100¾
6000 do 4½s of 1957 105¾@106¾
10000 do new 106@¾
51000 Alb-Susq 3½s 93@¾
14000 Allis-C 5s 76
100000 Am T-T cv 4s 101¼@½
6000 Am Tob 4s. 78¼@¾
4000 do 6s 106¾
5000 Armour 4½s 91¾
10000 Atch gen 4s 98¾@¾
17000 B-O 4s 89¾
5000 do W Va 4s 89¾
6000 do S W 3½s 90¾
1000 Beth Steel 5s 84¾
19000 B R T 4s 82¾@⅞
4000 B U El 1sts 100¾@101
10000 Cal Gas 5s 90¾
3000 Cent Lea 5s 95¾@96
15000 Cent Pac 4s 96
12000 C-O cv 4½s 92@¾
1000 C-A 3½s 69
5000 C B-Q gen 4s 96
5000 do joint 95¾@⅞
2000 C M-St P 3½s 87¾
257000 C R I-P R R 4s 73¾@74
25000 do Ry ref 4s 88¾@89
4000 Col Ind 5s 73¾
2000 Col Mid 4s 68
3000 Col So 4½s 96¾
5000 Corn Prod 5s 94¾
6000 do of 1934 94¾
4000 D-R G ref 5s 91
1000 Dis Sec 5s 66
3000 Erie cv 4s series B 65
27000 do G L 4s 71¾@72
1000 Gen El cv 5s 133¾
1000 Green Bay B 14
33000 Int Met 4½s 78¾@79
2000 I R T 5s 100¾
1000 Int-G N 2d ctf 111@¾
9000 Lack Steel 5s 90¾
1000 Laclede Gas 5s 99¾
2000 Lake Shore 4s of 1931 92¾
12000 L-N unif 4s 97¾@⅞
1000 Mer Mar 4½s 62
3000 M K-T 4½s 84¾
7000 Mo Pac cv 5s 92
1000 Nat Enamel 5s 94
40000 N Ry Mex 4½s 94
3000 N Y Air Brake 6s 101¼
1000 N Y Cent 3½s 88¾
10000 do 4s 93¾
1000 do L S 3½s 8[illegible]
13000 N Y N H-H 6s 131¼
15000 do 3½s 97¾
15000 N Y Tel 4½s 97¾
114000 Norf-W cv 4s 99@⅞
1000 O S L 4s 92¾
3000 Pac Tel 5s 94¾
8000 Penna 4½s 104¾
21000 do cv 3½s of 1915 95¾@¾
76000 do 4s 101¾@102
5000 do 3½s 99¾@100¾
20000 Rdg gen 4s 97¾@98¾
10000 St L-I M 5s 105¾
1000 St L-S F gl 5s 87
5000 S A Line adj 5s 69¾@⅞
71000 So P cv 4s 98¾@⅞
6000 do ref 4s 93¾@94
11000 So Ry 5s 104¾
2000 do St L 4s 85
2000 T C-I Birm 5s 103¼
3000 Term Assn of St L 4s 97¾
4000 Und London inc 88¾
3000 U P cv 4s 103¾@¾
14000 U S Rub 6s 102¾
23000 U S Steel 5s 103¾@¾
2000 do reg 103¾
2000 Vandalia 4s series B 97¾
5000 Wabash 5s 103
7000 do 2d 5s 99
437000 do 4s 64¾@65¾
20000 do Pitts 1st 4s ctf 35¾@¾
2000 Westinghouse 5s 87@¾
8000 West Md 4s 83¾
3000 W U cv 4s 101¾
2000 Wis Cent 4s 92
Total, $1,870,000.

...NEW YORK.....CURB TRANSACTIONS

	Sales.	Open.	High.	Low.	Close.
Am. Tob.	91	407	412	407	412
A. W. Pa. pfd.	[illegible]	[illegible]	[illegible]	[illegible]	[illegible]
Ariz. Cananea	500	[illegible]	[illegible]	[illegible]	[illegible]
B. S. Gas	[illegible]	[illegible]	[illegible]	[illegible]	[illegible]
Bovard	12,200	[illegible]	[illegible]	[illegible]	[illegible]
B. C. Copper	[illegible]	[illegible]	[illegible]	[illegible]	[illegible]
Butte Coalit.	[illegible]	[illegible]	[illegible]	[illegible]	[illegible]
Butte & N. Y.	[illegible]	[illegible]	[illegible]	[illegible]	[illegible]
Can. Mines	[illegible]	[illegible]	[illegible]	[illegible]	[illegible]
Chino	2,400	14¾	[illegible]	[illegible]	[illegible]
Chi. Subway	1,000	6	[illegible]	[illegible]	[illegible]
Con. Ariz.	[illegible]	[illegible]	[illegible]	[illegible]	[illegible]
Cobalt Cent.	[illegible]	[illegible]	[illegible]	[illegible]	[illegible]
Caribou	[illegible]	[illegible]	[illegible]	[illegible]	[illegible]
Ely Cons.	[illegible]	[illegible]	[illegible]	[illegible]	[illegible]
Ely Cent.	[illegible]	[illegible]	[illegible]	[illegible]	[illegible]
First N. Cop.	[illegible]	[illegible]	[illegible]	[illegible]	[illegible]
Florence Gol.	[illegible]	[illegible]	[illegible]	[illegible]	[illegible]
Giroux	[illegible]	[illegible]	[illegible]	[illegible]	[illegible]
Goldfield Con.	[illegible]	[illegible]	[illegible]	[illegible]	[illegible]
Gold Hill	[illegible]	[illegible]	[illegible]	[illegible]	[illegible]
Greene Can.	[illegible]	[illegible]	[illegible]	[illegible]	[illegible]
Greenwater	[illegible]	[illegible]	[illegible]	[illegible]	[illegible]
Husted M.	[illegible]	[illegible]	[illegible]	[illegible]	[illegible]
Inter. Rubber	[illegible]	[illegible]	[illegible]	[illegible]	[illegible]
Inspiration	[illegible]	[illegible]	[illegible]	[illegible]	[illegible]
January Oil	[illegible]	[illegible]	[illegible]	[illegible]	[illegible]
July Oil	[illegible]	[illegible]	[illegible]	[illegible]	[illegible]
Kerr Lake	[illegible]	[illegible]	[illegible]	[illegible]	[illegible]
Larose	[illegible]	[illegible]	[illegible]	[illegible]	[illegible]
Mason Valley	[illegible]	[illegible]	[illegible]	[illegible]	[illegible]
May Oil	[illegible]	[illegible]	[illegible]	[illegible]	[illegible]
Miami	[illegible]	[illegible]	[illegible]	[illegible]	[illegible]
Do rights	[illegible]	[illegible]	[illegible]	[illegible]	[illegible]
Mines of Am.	[illegible]	[illegible]	[illegible]	[illegible]	[illegible]
McKinley D.	[illegible]	[illegible]	[illegible]	[illegible]	[illegible]
Nev. S. & M.	[illegible]	[illegible]	[illegible]	[illegible]	[illegible]
Nev. Utah	[illegible]	[illegible]	[illegible]	[illegible]	[illegible]
Nipissing	[illegible]	[illegible]	[illegible]	[illegible]	[illegible]
Ohio	[illegible]	[illegible]	[illegible]	[illegible]	[illegible]
Pac. S. & M.	1,100	15-16	15-16	[illegible]	[illegible]
Palmer Oil	500	1.50	1.50	1.50	1.50
Precious Met.	[illegible]	[illegible]	[illegible]	[illegible]	[illegible]
Red Warrior	1,000	[illegible]	[illegible]	[illegible]	[illegible]
Rawhide Coln.	4,800	15c	15c	15c	15c
Do Queen.	600	28c	28c	28c	28c
Ray Central	1,500	2¼	2¼	2 7-16	2¼
Ray Cons.	285	19¾	19¾	18¾	18¾
Stand. Oil	20	609½	610	609½	610
Sup. & Pgh.	25	12¾	12¾	12¾	12¾
Tonopah Ext.	200	87c	87c	87c	87c
Tularosa	600	1¼	1¼	1 1-16	1 1-16
Union Mines	1,500	1 3-16	1 3-16	1¼	1 3-16
United Cigar	105	63¾	63¾	63	63
United Copper	100	5	5	5	5
United Rico.	1,550	6c	6c	6c	6c
U. S. L. & Ht.	300	1 3-16	1¼	1 3-16	1¼
Yel. Jacket	500	56c	57c	56c	57c

BONDS.

$2,000 Tidewater 6s	99¾	99¾	99¾	99¾
22,000 West. Pac. 5s	93¾	93¾	93¾	93¾

BID AND ASKED PRICES.

	Bid.	Asked.
Alaska	3c	7c
American Paper	[illegible]	[illegible]
Caledonia	[illegible]	[illegible]
Colonial Silver	[illegible]	[illegible]
Combination Fraction	40	52
Cumberland Ely	5¾	6
Davis Daly	1	1¾
Dolores	5	6
Furnace Creek	2	4
Foster Cobalt	10	15
Goldfield Daisy	6¼	6¾
Havana Tobacco	2	5
Do pfd	5	10
International Salt	[illegible]	[illegible]
King Edward	¼	½
Manhattan Trans.	1½	1¾
Mitchell	1-16	3-16
Montgomery Shoshone	[illegible]	[illegible]
Pacific Gas	54¾	55¾
Safety Car	125	128
Standard Coupler	31	35
Do pfd	105	115
Stewart	2½	3
Tonopah Mining	[illegible]	[illegible]
Trinity	[illegible]	[illegible]
Tribullion	¾	⅞

...BOSTON.....STOCK TRANSACTIONS

	Sales.	Open.	High.	Low.	Close.
Adventure	50	6¾	6¾	6¾	6¾
Allouez	185	43¾	43¾	43	43
Amal. Copper	34,600	66¾	67	65¾	66
Am. Zinc	355	25	25	25¼	25¼
Ariz. Coml.	402	18	18¾	17¾	18
Atlantic	50	6¾	6¾	6¾	6¾
Bost. & Corbin	45	14	14	14	14
Butte Coalit.	105	19¾	19¾	19¾	19¾
Butte & Bal.	85	11¾	11¾	11¾	11¾
Cal. & Ariz.	93	64	64	62¾	63
Cal. & Hecla	5	545	550	545	550
Centennial	10	18¾	18¾	18¾	18¾
Cop. Range	159	67½	67¾	66¾	67
Daly West	135	6¾	6¾	6¾	6¾
East Butte	85	8	8	8	8
Franklin	160	11¾	11¾	11¾	11¾
Giroux	1,215	7¾	7¾	7	7¾
Granby	22	37	37	35	35
Greene Can.	130	7¾	7¾	7¾	7¾
Hancock	775	22	22	21¾	21¾
Helvetia	20	2¾	2¾	2¾	2¾
Isle Royale	60	19	19	18¾	18¾
Kerr Lake	270	6¾	6¾	6¾	6¾
Keweenaw	50	3¾	3¾	3¾	3¾
Lake Cop.	670	38	38¾	37¾	38
La Salle	205	11	11	10¾	11
Michigan	10	5	5	5	5
Mohawk	70	52	52	50¾	50¾
Nev. Cons	788	21	21	20¾	21
Nipissing	75	11¾	11¾	11	11¾
North Butte	3,125	30¾	30¾	29¾	29¾
North Lake	235	10¾	10¾	10	10
Ojibway	210	6¾	6¾	6¾	6¾
Old Colony	200	30c	30c	30c	30c
Old Dom.	200	38	38	38	38
Ray Con.	148	19¾	19¾	19	19
Santa Fe	15	1¾	1¾	1¾	1¾
Shannon	465	11¼	11¼	10¾	10¾
Sup. & Boston	309	8¾	8¾	8¾	8¾
Sup. Cop.	355	46¾	46¾	46	46¼
Sup. & Pgh.	315	12	12	11¾	11¾
Tamarack	150	60	60	60	60
Trinity	10	6¾	6¾	6¾	6¾
U. S. Smelter	160	39¾	40	39¾	40
Do pfd	93	49¾	49¾	49¾	49¾
Utah Apex	1,185	3¾	3¾	3¾	3¾
Utah Con	156	25	25	24¾	24¾
Winona	10	8¾	8¾	8¾	8¾
Wolverine	85	121	124¼	121	123
OTHER STOCKS.					
Am. Agl. Chem.	590	46¾	46¾	45¾	46
Do pfd	340	102	103	102	102¾
Am. Pneu. Svc. pfd	100	17¾	17¾	17¾	17¾
Am. Tel. & Tel.	653	136	136	135	135¾
East Bost. Land	985	9¾	9¾	9	9¾
Edison	5	258	258	258	258
Mass. Gas	90	80¾	80¾	80¾	80¾
Do pfd	15	91¾	91¾	91¾	91¾
Mex. Tel.	10	5¾	5¾	5¾	5¾
N. E. Tel.	50	130	130	130	130
Pullman	89	159¾	160	159¾	160
Seattle Elec.	20	108	108	108	108
Swift	90	103	103¾	103	103¾
United Fruit	183	195	196	194¾	196
United Shoe	1,229	51¾	52¾	51¾	52¾
Do pfd	10	27¾	27¾	27¾	27¾
U. S. Oil	50	36¾	36¾	36¾	36¾
Boston A.	20	220	220	220	220
Boston Elev.	38	127¼	127¼	127	127
Fitchburg pfd	25	125¼	125¼	125¼	125¼
Mass. Elec.	70	18	18	17¾	17¾
Do pfd	300	82¾	82¾	82¾	82¾
N. Y., N. H. & H.	100	151	151	150¾	150¾
West End St. pfd	10	100¾	100¾	100¾	100¾

U. S. TO COUNT MONEY ONCE LESS

Treasury Department Plans to Save $30,000 a Year by Reducing Check on Currency.

Washington, D. C., Aug. 18.—Paper money hereafter will be counted once less than is now the custom as it comes off the presses in the bureau of printing and engraving, and the treasury department will save $30,000 a year for the government.

Assistant Secretary Andrew today finally settled the question. It has been the custom to have the money counted twice at the bureau. The machines count it automatically as it is printed and it has been counted afterward by a force of clerks. Then it is counted again after it is delivered to the treasurer of the United States.

Treasurer Lee McClung would not consent to abolishing the count in his office and Director Ralph of the bureau of printing and engraving has agreed to accept the automatic count of the machines as official and the manual count will be abandoned. Thirty women clerks, each drawing a salary of $1,000 a year, will be dropped as the result.

DEAN SCORES "TOWN" FARMER.

Dr. Davenport of Champaign Says "Mortgages Are Running Up and Autos Are Running Down."

Champaign, Ill., Aug. 18.—[Special.]—"Mortgages are running up and autos are running down," declared Dean Davenport of the Illinois College of Agriculture when he scored present reckless methods of spending money.

Dr. Davenport had his club out for farmers who farm only with an idea of moving to "town" and spending the money they make on the farm. That the children of retired farmers in cities become idle and useless, was the declaration of the dean.

Resolutions were adopted calling for new buildings and equipments for the college of agriculture.

LONDON CLOSING PRICES.

Con. for money	80 15-16	Louis. & Nash.	148
Con. for account	81	Miss., Kas. & Tex.	35
Ama. Copper	68	N. Y. Central	118¾
Anaconda	8¾	Nor. & Western	100
Atchison	103¾	Do pfd	92
Do pfd	103¾	Ont. & Western	42¾
Baltimore & Ohio	111	Pennsylvania	66¾
Can. Pacific	198¾	Rand Mines	6¾
Ches. & Ohio	77¾	Reading	75¾
Chi. G. W.	23¾	Southern Rail.	24¾
Chi. Mil. & St. P.	127¾	Do pfd	57
De Beers	17	Southern Pacific	120¾
Denver & Rio. G.	32¾	Union Pacific	174¾
Do pfd	74¾	Do pfd	96
Erie	27¾	U. S. Steel	74¾
Do 1st pfd	45¾	Do pfd	120
Do 2nd pfd	36	Wabash	18¾
Grand Trunk	26¾	Do pfd	41
Illinois Central	136	Spanish Fours	92

Bar silver steady, 24¼d per ounce. Money, 1¼@1½ per cent. The rate of discount in the open market for short bills is 2⅝@2¾ per cent. The rate of discount in the open market for three months' bills is 2¾@2 11-16 per cent.

TREASURY STATEMENT.

WASHINGTON, D. C., Aug. 18.—The condition of the treasury at the beginning of business today was as follows:

TRUST FUNDS.

Gold coin	$886,151,669
Silver dollars	487,209,000
Silver dollars of 1890	3,612,000
Silver certificates outstanding	487,209,000

GENERAL FUND.

Standard silver dollars in general fund	5,066,232
Current liabilities	93,229,445
Working balance in treasury offices	28,182,337
In banks to credit of treasurer of the United States	37,914,867
Subsidiary silver coin	20,607,923
Minor coin	1,076,828
Total balance in general fund	88,186,234

Wool.

ST. LOUIS, Mo., Aug. 18.—WOOL—Steady; medium grades, combing and clothing, 23@24½c; light fine, 19@21c; heavy fine, 16@17c; tub washed, 25@33c.

Refined Hard Sugar Advanced.

NEW YORK, Aug. 18.—All grades of refined hard sugar were advanced 10c a hundred lbs today. Grades 2 to 14 were advanced 20c.

DRY GOODS DEMAND BETTER

Many Buyers Are in New York for Fall Purchases.

TRADE SHOWS IMPROVEMENT

Retailer Hasn't Had Such Poor Summer as Supposed.

New York, Aug. 18.—[Special.]—Many buyers are arriving in the market for the purpose of making fall purchases, and better demand can be noted in several quarters.

The second day of the H. B. Claflin company's dress goods sale brought out more of the large buyers, as the smaller buyers finished, most of their purchasing on the first day. Jobbers as well as large retailers were in evidence and purchased freely. In the buying all sections of the country shared, especially in the west and southwest.

In the primary cotton goods market business continues to improve, with better requests on domestics, prints and ginghams. Prices steadily are becoming firmer and predictions made some time ago by more conservative members of the dry goods trade are gradually being realized.

Business Shows Improvement.

Reports from many sections show that business is improving and that the retailer has not had such a poor summer trade as was supposed to be the case. With the seller feeling more confident as to the future buyers naturally are absorbing some of this confidence, and are more inclined to cover future requirements.

Converters and printers are placing orders further ahead for goods in gray, as the mills are now willing to name prices for deliveries running through into November. The last week has shown quite a little improvement in the silk piece goods situation for the fall, although manufacturers and selling agents still complain of low prices. Cotton yarns are moving at the higher levels asked. Carpet wools are quiet, but firmly held by large dealers although some small lots have changed hands at slight concessions.

More orders are being placed in the print cloth market for forward deliveries. Transactions have been put through on 38½ inch 64x60s at 5 3-16c and 38½ inch 64 squares at 5¼c. Small lots of 68x72s have changed hands at 5⅜, but few mills are willing to accept orders at this figure.

Other Quotations.

COTTON—Middling uplands: Spot, New York, 15.90c; Galveston, 14 15-16c; New Orleans, 14 13-16c. Futures: New York, closing bid, October, 13.39c; December, 13.39c; January, 13.37c. Print cloths, 28 inch std., 3⅝c; 28 inch, 64x60s, 3⅝c; gray goods, 39 inch, 68x72s, 5⅜c; gray goods, 38½ inch standard, 5¼c; brown drills, standards, 7¾@8c; sheetings, south. std., 7¾ to 3.3 yard, 7c; 4 yard, 56x60s, 5¼@6c; denims, 9 ounce, 14@17c; stark 8 ounce duck, 13¾c; Hartford 11 ounce, 40 inch duck, 17c; tickings, 8 ounce, 13½c; standard fancy prints, 5¼c; standard ginghams, 7c; fine dress ginghams, 7¼@9c; kid finished cambric, 4@4½c.

NEW YORK COTTON LOWER AFTER A STEADY OPENING.

Trading Becomes Quiet After Early Decline, While Operators Await Texas Weather Report.

New York, Aug. 18.—The cotton market opened steady at an advance of 5 points on August, but 2@7 points lower on later months, and soon sold off to a net decline of 7@10 points on the active positions under realizing by recent buyers and local bear pressure, encouraged by disappointing cables and talk of rains in Texas.

Trading became quiet after the early decline, with operators waiting for the detailed Texas weather report.

No fresh features developed during the late forenoon and the market remained quiet with fluctuations irregular. A slight rally followed the early decline as a result of covering, but the improvement was not maintained, and, while August held around the closing figures of last night, the new crop was about 4@12 points net lower at midday. Futures closed barely steady. Quotations:

	Open.	High.	Low.	Close.	Previous close.
September	14.40	14.40	14.12	14.15	14.18
October	13.67	13.69	13.48	13.50	13.71
December	13.57	13.58	13.38	13.39	13.63
January	13.57	13.59	13.33	13.37	13.61
August	15.90	15.96	15.83	15.86	15.91

Spot quiet; middling uplands, 15.90c nominal; middling gulf, 16.15c nominal. Sales 5,920 bales.

Estimated receipts at the ports today, 3,000 bales, against 2,875 last week, and 2,346 last year. For the week 25,000 bales, against 11,301 last week, and 14,308 last year.

New Orleans Cotton.

NEW ORLEANS, La., Aug. 18.—COTTON—Spot quiet; ⅛c lower; sales on the spot, 225 bales; to arrive, 78. Low ordinary, 11⅝c, nominal; ordinary, 12 3-16c, nominal; good ordinary, 13¾c; strict good ordinary, 14c; low middling, 14 5-16c; strict low middling, 14 9-16c; middling, 14 13-16c; strict middling, 15c; good middling, 15 3-16c; strict good middling, 15⅝c; middling fair, 15½c; middling fair to fair, 15⅞c; fair, 16⅛c, nominal. Receipts, 2 bales; stock, 28,645. Futures closed barely steady.

Month—	Open.	High.	Low.	Close.
August	15.01	15.01	14.83	14.94a
September	13.88	13.88	13.63	13.66
October	13.36	13.36	13.41	13.42
December	13.37a	13.42	13.26	13.26
January	13.41	13.40	13.33	13.33
March	13.51	13.56	13.43	13.43
May	13.60	13.60	13.50	13.52

St. Louis Cotton.

ST. LOUIS, Mo., Aug. 18.—COTTON—Quiet; middling, 15¼c. Sales, none; receipts, 24 bales; shipments, 847 bales; stock, 3,435 bales.

Galveston Cotton.

GALVESTON, Tex., Aug. 18.—COTTON—Steady; 15c.

Liverpool Cotton.

LIVERPOOL, Aug. 18.—Closing: COTTON—Spot quiet; prices 10 points higher; American middling fair, 8.83d; good middling, 8.53d; middling, 8.39d; low middling, 8.29d; good ordinary, 8.08d; ordinary, 7.78d. Sales of day, 3,000 bales, of which 500 were for speculation and export and included 2,400 American. Receipts, 100 bales, all American. Futures closed quiet. August, 8.06½d; August-September, 7.76½d; September-October, 7.38½d; October-November, 7.23d; November-December, 7.13½d; December-January, 7.11d; January-February, 7.10½d; February-March, 7.10½d; March-April, 7.10½d; April-May, 7.10d; May-June, 7.10d.

DRY GOODS TRADE IS HELPED BY CHICAGO'S MARKET WEEK.

Farwell & Co. Say in Review That Sales in Almost All Lines Show Gains Over Same Period of 1909.

The John V. Farwell company's weekly review of trade in the Chicago district says:

"Market week has brought a large number of buyers to Chicago. Comparing sales with a week ago last year show gains in almost all lines of dry goods. The display in show windows on State street of merchandise manufactured and converted by Chicago houses has caused a big attraction and favorable comment from visiting merchants.

"Good, clean first class merchandise is in strong demand and stocks are in fairly good condition.

"The recent rains over considerable territory needing them have made the outlook for big crops or fairly good crops nearly sure and has given more confidence to the merchant in his purchasing.

"Sales of prints and percales are better than they have been of late. There is a good demand for hair rolls and the sales on these goods are increasing daily."

Finley Barrell
Frederick R. Babcock
Peter J. Maloney
Telephone Harrison 700

FINLEY BARRELL & CO.
MONADNOCK BLOCK
Stocks, Bonds, Cotton, Coffee, Grain, Provisions
MEMBERS
New York Stock Exchange
New York Cotton Exchange
New York Coffee Exchange
Chicago Stock Exchange
Chicago Board of Trade
PRIVATE WIRES

OFFICIAL WEATHER FORECAST.

OFFICE OF CHIEF OF WEATHER BUREAU, Washington, D. C., Aug. 18.—Forecast for Friday and Saturday:

Illinois—Fair Friday, Saturday fair, warmer, light to moderate variable winds.

North Dakota—Fair Friday, warmer in east and south portions, Saturday fair.

South Dakota and Nebraska—Fair, warmer Friday, Saturday fair.

Kansas—Fair Friday and Saturday, with rising temperature.

Missouri—Fair Friday, warmer in southwest portion, Saturday fair, warmer.

Iowa—Fair Friday, warmer in west portion, Saturday fair, warmer in east portion.

Minnesota—Fair Friday, warmer in west and south portions, Saturday fair, light, variable winds.

Minnesota—Fair Friday, warmer in west and south portions, Saturday fair, light, variable winds.

Ohio—Fair Friday, Saturday fair, slightly warmer in west portion, light to moderate north to east winds.

Indiana—Fair Friday, Saturday fair, warmer, light to moderate northeast to east winds.

Lower Michigan—Fair Friday and Saturday, slightly warmer Saturday, light to moderate north winds, becoming variable.

Upper Michigan—Fair, slightly warmer Friday and Saturday, light, variable winds.

Wisconsin—Fair Friday, slightly warmer in southwest portion, Saturday fair, warmer, light to moderate winds, becoming southeast and south.

Place of observation. Time taken: Aug. 18, 7 p. m.	Thermometer.	Max. temp.	Precipitation 24 hours.	Direction of wind.	State of weather.
Abilene	80	90	1.30	S.	Cloudy
Albany	70	74	..	S.	Cloudy
Alpena	62	74	..	N.W.	Clear
Amarillo	74	76	.02	S.	Clear
Battleford	58	62	..	N.W.	Clear
Bismarck	70	78	..	N.W.	Clear
Boise	90	94	..	N.W.	Clear
Boston	68	72	..	S.W.	Cloudy
Buffalo	66	72	.50	S.	Cloudy
Cairo	78	82	..	S.	Cloudy
Calgary	74	78	..	N.E.	Clear
Charles City	74	76	.08	N.E.	Clear
Cheyenne	74	78	..	N.	Clear
Chicago	71	76	.08	N.E.	Cloudy
Cincinnati	76	80	..	..	Cloudy
Cleveland	72	78	.08	N.E.	Fair
Concordia	78	84	..	..	Clear
Davenport	74	76	1.18	S.W.	Clear
Denver	76	80	..	..	Cloudy
Des Moines	74	76	..	N.E.	Clear
Detroit	72	78	.14	..	Clear
Devil's Lake	68	72	..	..	Fair
Dodge	78	80	..	..	Clear
Dubuque	72	76	.26	N.W.	Clear
Duluth	60	66	..	..	Clear
El Paso	88	90	..	N.W.	Fair
Edmonton	70	72	..	N.W.	Clear
Escanaba	64	72	..	..	Clear
Galveston	84	86	..	..	Fair
Grand Haven	70	78	..	S.	Clear
Grand Rapids	72	80	..	..	Clear
Green Bay	70	76	..	N.E.	Clear
Havre	80	82	..	N.W.	Clear
Helena	86	88	..	..	Clear
Huron	78	80	..	..	Clear
Indianapolis	74	78	1.20	N.E.	Cloudy
Jacksonville	80	90	..	..	Clear
Kansas City	78	80	..	..	Cloudy
Keokuk	72	76	.04	..	Cloudy
Lander	84	86	..	..	Fair
Little Rock	84	90	..	N.W.	Cloudy
Los Angeles	72	82	..	S.W.	Clear
Madison	70	74	.16	..	Clear
Marquette	64	68	..	..	Cloudy
Memphis	84	88	..	..	Clear
Medicine Hat	80	84	..	..	Clear
Milwaukee	70	74	.08	N.E.	Cloudy
Montgomery	82	90	..	..	Rain
Montreal	62	66	.40	N.W.	Clear
Moorhead	74	82	..	N.W.	Cloudy
Nashville	80	84	..	..	Cloudy
New Orleans	84	90	..	..	Clear
New York	72	74	.08	S.	Cloudy
North Platte	74	80	..	..	Cloudy
Oklahoma	74	80	1.74	N.	Cloudy
Omaha	72	74	..	..	Cloudy
Parkersburg	74	82	.04	S.W.	Cloudy
Peoria	74	80	.01	N.E.	Cloudy
Philadelphia	74	76	..	..	Rain
Pittsburg	74	80	.18	S.	Rain
Portland, Ore.	80	90	..	N.W.	Clear
Pueblo	78	84	..	..	Fair
Rapid City	76	80	.04	..	Clear
Qu'Appelle	70	74	..	..	Clear
San Francisco	58	62	..	W.	Cloudy
St. Louis	76	78	..	N.E.	Clear
St. Paul	74	78	..	N.W.	Clear
Salt Lake City	86	88	..	..	Fair
San Antonio	88	94	.02	S.E.	Clear
San Diego	70	72	..	N.W.	Clear
Sault Ste. Marie	56	62	..	N.W.	Clear
Spokane	80	84	..	..	Clear
Springfield, Ill.	74	76	.05	..	Cloudy
Springfield, Mo.	72	80	.80	N.W.	Cloudy
Tacoma	66	70	..	..	Clear
Vicksburg	82	84	..	..	Cloudy
Washington	76	84	..	S.E.	Clear
Wichita	72	72	.07	N.	Cloudy
Williston	74	84	..	N.W.	Clear
Winnipeg	70	84	..	S.W.	Fair
Yellowstone park	70	74	..	..	Fair

WEATHER IN CHICAGO.

Following are the street temperatures, as observed by L. Manasse, 88 Madison street: 8 a. m., 72 degrees; 9 a. m., 73; 10 a. m., 73; 11 a. m., 73; 12 noon, 72; 1 p. m., 73; 3 p. m., 74; 6 p. m., 74. Barometer: 8 a. m., 29.65; 6 p. m., 29.69.

WE OWN AND OFFER, SUBJECT:
$50,000
CITY OF GAFFNEY
SOUTH CAROLINA
Water and Sewer 5's
Maturing October 1, 1949; optional October 1, 1929.
FINANCIAL STATEMENT
Actual valuation [illegible]
Assessed valuation [illegible]
Total debt [illegible]
Less water debt [illegible]
Net debt [illegible]
Population (estimated) 8,000.
Price to Net 4.70%
A. B. LEACH & CO.
140 Dearborn St., Chicago
New York Philadelphia Boston

Chicago and North Western Railway Company Notice of Annual Meeting.

The annual meeting of the stockholders and bondholders of the Chicago and North Western Railway Company will be held at the office of the company in the City of Chicago, Illinois, on Thursday, October 20, 1910, at 12 o'clock, noon, for the election of directors and the transaction of such other business as may come before said meeting. The terms and conditions of the purchase of the railway and property of the Lee County Railway Company, an Illinois corporation, and the terms and conditions of the purchase of the railway and property of the Sioux City, Dakota and North Western Railway Company, an Iowa corporation, both of which companies are proprietary companies, the capital stock of which is owned by the Chicago and North Western Railway Company, as agreed upon between the directors of the purchasing and selling corporations, will be submitted to the stockholders for approval.

Transfer books will be closed on Monday, September 19, 1910, at the close of business on that day and will be reopened on Friday, October 21, 1910. Bondholders will authenticate their voting bonds by registration.

Dated August 15th, 1910.

MARVIN HUGHITT, President.
JOHN D. CALDWELL, Secretary.

A model of what a city railway track should be. Look at the new rebuilt tracks of the
CHICAGO CITY RAILWAY COMPANY
No. 3—Tomorrow Read No. 4.

H. M. BYLLESBY & CO.
ENGINEERS
EXAMINATIONS AND REPORTS
218 LA SALLE STREET
CHICAGO
PORTLAND, ORE. OKLAHOMA CITY, OKLA. MOBILE, ALA.

NOTICE

TO WHOM IT MAY CONCERN:

The Commercial National Bank of Chicago, located at Chicago, in the State of Illinois, is closing its affairs. All note holders and other creditors of the association are, therefore, hereby notified to present their notes and other claims for payment.

NATHANIEL R. LOSCH, Cashier.

Dated Chicago, Illinois, July 30, 1910.

WE OFFER:
CHOICE $8,000 MORTGAGE
5 years, 5½%, secured on Lake View Apartment Bldg. Lot 50 ft. Rental $2,400. Security $22,000.
E. R. HAASE & CO., 157 Washington St.

FARM MORTGAGES
For Investment Funds. Send for List.
A. G. DANFORTH & CO., Bankers,
Washington, Ill. Established 1858

PROPOSALS for Draft Horses, Draft, Pack and Riding Mules: Office of the Quartermaster, Kansas City, Mo., August 15, 1910. Sealed proposals, in triplicate, will be received at this office until 11 o'clock a. m. September 12, 1910, and then opened in the presence of attending bidders for furnishing 16 draft horses, 140 draft mules, 120 pack mules and 21 riding mules, for delivery at Kansas City, Mo., or other prominent railroad points. The United States reserves the right to accept or reject any or all bids or any part thereof. Blank forms and all information can be had upon application to this office. Envelopes containing proposals to be marked "Proposals for Horses and Mules" and addressed to Captain Kirby Walker, Quartermaster, U. S. A.

BIG FLAT BUILDING SOLD FOR $300,000

Logansport (Ind.) Man Buys Property; Gives 'Berkshire' in Part Payment.

PLANT GETS A NEW SITE.

Durand Steel Locker Company Purchases Land in Chicago Heights.

The Hampden apartment building at the northeast corner of Thirty-ninth street and Langley avenue, one of the largest structures of its kind on the south side, has been sold by Albert C. Barley of Marion, Ind., to Frank B. Wilkinson of Logansport, Ind. The consideration given in the deed is $1, but it is understood that the actual price was in the neighborhood of $300,000.

In part payment Mr. Wilkinson gave the Berkshire apartment building at 2505-2507 Michigan avenue. A nominal consideration also is given in this deed, but it is understood that the property was put in on a valuation of $75,000, the transfer being subject to an incumbrance of $28,000.

The Hampden building occupies a lot fronting 175 feet on Thirty-ninth street and 125 feet on Langley avenue, is seven stories high and contains seven stores, fifty-seven apartments, and twenty-two bachelor apartments. The gross annual rent is approximately $30,000. The sale was negotiated by Mark Levy & Brother, who sold the building a few months ago to Mr. Barley. The building was erected about the time of the world's fair by Maj. Rust, former business manager of the University of Chicago, and is understood to have cost him about $300,000. The building was sold subject to an incumbrance of $115,000.

The Berkshire building occupies a lot fronting 42 feet on Michigan avenue with a depth of 110 feet, is six stories high, and contains twelve apartments, which have a gross annual rent of $7,000. It is located in the new automobile district and adjoins on the south the garage building occupied by the Alco Automobile company.

Plant Gets a New Site.

The Durand Steel Locker company whose plant was recently destroyed by fire at Waukegan, has closed a contract with the Chicago Hights Land association for a new site. It will be located at the corner of Arnold and Sixteenth streets, will be of steel, brick, and concrete construction, and will be fireproof throughout. The main building will be 60 by 350 feet, one story high, with a two story office building. Another building will be 60 by 200 feet and one story high with a two story office building. The property of the company will have a frontage of 230 feet on Arnold street, extending east to the right of way of the Chicago Heights Terminal Transfer railroad, a distance of 450 feet. The company manufactures steel lockers and a full line of steel shop furniture and gives employment to about 125 men.

The officers are Keith Spaulding, president; W. B. Brown, vice president and treasurer; W. N. Nance, secretary. The company maintains offices at 125 Monroe street. The contract for the new building will be awarded at an early date.

The twelve apartment building on Kenmore avenue at the southeast corner of Foster avenue, with 50 by 150 feet of ground, has been sold by Sandfrid Harnstrom to Thomas L. Hanson for $53,500, subject to an incumbrance of $25,000.

Large Hospital to Be Erected.

One of the largest hospitals in the vicinity of Chicago is to be erected on a tract comprising forty-four lots at the southwest corner of Colfax avenue and Ninety-first street and the southeast corner of Kingston avenue and Ninety-first street by the Poor Sisters of St. Francis Seraph of the Perpetual Adoration of Lafayette, Ind. The ground has just been purchased by the sisters from St. Mary's academy of Leavenworth, Kas., the consideration named in the deed being $9,061. The work on the first wing of the hospital will begin next spring and the cost of this part of the structure is estimated at about $100,000.

An interesting transaction in Milwaukee avenue property comprises the sale by Abraham Mannister to Emil Reichle and Samuel Ladanyi of an undivided two-thirds interest in the property at the southeast corner of North Lincoln street. The lot fronts 25 by 118 feet, northeast front, and is improved with a store and flat building. The consideration is $22,667, subject to an incumbrance of $18,000, assumed.

The Northwestern Mutual Life Insurance company has made a loan of $65,000 ten years at 5 per cent to the Catholic bishop of Chicago, secured by the property at the southeast corner of Washington boulevard and South Forty-third avenue, 76 by 175 feet, and 125 by 175 feet on the boulevard, 100 feet west of South Forty-third avenue. The property is occupied by the new St. Mel's Catholic church, and the loan is for the purpose of completing the structure.

The eight flat building at 4316 and 4318 Calumet avenue has been conveyed by Oscar A. Peterson to George Alexander for $22,800, subject to an incumbrance of $12,000, at 5 per cent. In the transaction the seller was represented by Benjamin Biesinger and the purchaser by E. Orris Hart & Co.

B. A. Thorpe has rented the store at 152 Dearborn street to W. M. Taylor for Henry C. Morris, representing the estate of former Chief Justice Fuller, at $47,500 for the term, to be occupied as a clothing store. This is the third lease to men's clothiers that has been made in this block during the last month.

Real Estate Transfers.

SOUTH TOWN.

Auburn-st., 105 s of 34th, e f, 25x130, Aug. 11 [Wm. Radloff et al. by M. in C. to Chas. Benck] ... $1,000
Michigan-av., 2220, w f, 25x161, July 1 [John G. Cettle to James Bolton] ... 35,000
Ground lease dated July 1, 1910, same property as above, James Bolton to John G. Cottle, term 99 years from July 1, 1910, rental $2,100 annually first ten years, $2,600 annually remaining 89 years. In addition lessee agrees to pay a sum as rental, being 1 per cent on the amount that may remain from time to time unpaid on money that shall be advanced by the lessor for the improvement of said premises with a building or buildings, such sum estimated to be approximately $25,000; said 1 per cent to be computed and paid semi-annually; lessee to pay all taxes. Lessee agrees to erect a three story building for business purposes, to cost in the neighborhood of $25,000; building to be completed as soon as possible; when completed shall become part of premises and shall be transferred to lessee when fully paid for by lessee; buildings to lessor at end of term without compensation.
Wallace-st., 336 s of 36th, e f, 24x125, Aug. 2 [Peter McArdle to Richard J. McLaughlin] ... 2,150

ROGERS PARK.

Clark-st., N., 113 s e of Morse-av., s f, 50x175, Aug. 15 [Esther McComb to John R. Merkels] ... 1,000

LAKE VIEW.

Ashland-av., 60 n of Addison-st., w f, 25x122, May 2 [Maria Hund et al. to Fritz Lange] ... 2,400
Barry-av., 160 e of Lincoln-st., n f, 24x125, incumb. $2,500, Aug. 12 [Chris. F. Wentz to John Sychowski] ... 4,800
Belmont-av., 140 e of Oakley, n f, 26x125, Aug. 17 [John Lesak to Chas. F. Wurm] ... 1,275
Claremont-av., 161 s of Ainslie-st., w f, 30x125 [Chas. Ling to Axel S. Berglund] ... 2,500
Foster-av., 161 e of Southport, n f, 31x130, incumb. $5,000, July 2 [C. T. & T. Co., trustee, to Aaron B. Moe] ... 11,000
George-st., 100 w of Perry, n f, 50x124, July 8 [Emma Labahn to Hugo Fritsch] ... 1,000
Grace-st., 120 e of Leavitt, n f, 30x125, incumb. $25,000, Aug. 4 [Albert J. Brockman to Duncan D. Hardy] ... 3,500
Kenmore-av., s e cor. Foster, w f, 50x150, incumb. $25,000, Aug. 16 [Sandfrid Harnstrom to Thos. L. Hanson] ... 53,500
Oakley-av., 180 s of Byron-st., w f, 30x124, July 27 [William Zelosky to Frank Baler] ... 1,500
Warner-av., 303 e of Lincoln-av., July 29 [Wm. M. Coon to George H. Frantz] ... 2,000
Winona-st., 120 e of Paulina, s f, 31x125, Nov. 11, 1909 [Reinhold Johnson to Ada Johnson] ... 3,000

JEFFERSON.

[illegible]

Argraves] ... 1,550
Milwaukee-av., 230 nw of Short-pl., s w f, 50x264, Aug. 16 [Herman W. Pfeiffer to Paul Isevolt] ... 10,000
Smalley-ct., s e cor of Greenwood-terrace, w f, 37¼x125, m or l, Aug. 17 [Elizabeth Nieman and husband Christian to Charles F. Krueger] ... 1,900
Spaulding-av., 134 n of Greenwood-terrace, e f, 37¼x125, Aug. 15 [B. C. Pfuetzner to Lilliam M. Schulz] ... 2,100
Spaulding-av., 120 n of Belden, w f, 24x100, Aug. 10 [Hans I. Olsen to Margaret Olsen] ... 2,600
Troy-st., 121 n of Roscoe, e f, 25x124, incumb. $1,400, April 13 [Thomas Ellis to Louis H. Seeberger] ... 2,700

NORTH TOWN.

Hudson-av., 300 s of Blackhawk-st., w f, 25x124, Aug. 16 [Samson J. Eisendrath to Vincenzo Satariano and Guiseppe San Filippo] ... 7,000

HYDE PARK.

Calumet-av., 4316-4318, e f, 48x129, ex. alley "L," Aug. 17 [Oscar A. Peterson to George J. Alexander] ... 23,000
Champlain-av., 4842, e f, 29.87x125, revenue stamps $4.00, grantor reserve life estate, April 27, 1899 [Pauline Margaret Reed to A. Grace Reed] love, affection and ... 1
Colfax-av., s w cor. 91st-st., e f, 300x123.74; Kingston-av., s e cor 91st-st., w f, 300x125, in all 44 lots, Feb. 26 [St. Mary's Academy of Leavenworth, Kas., to the Poor Sisters of St. Frances Seraph of the Perpetual Adoration of Lafayette, Ind.] ... 9,061
Commercial-av., 50 s of 100th-st., e f, 25x125, m or l and o p, Aug. 15 [Margaret E. Walsh to Albert Holmberg] ... 1
Commercial-av., 150 s of 100th-st., e f, 25x125, m or l, Aug. 15 [same to same] ... 1
Luella-av., 62 s of 76th-st., e f, 50x125, July 22 [Colonel E. Russell to Albert Holmberg] ... 1
Luella-av., 112 n of 78th-st., e f, 50x125, July 22 [Same to Same] ... 1
101st-st., n w cor of Indianapolis-av., s f, 116¼x180x148, triangular shape, June 17 [Estate Georgiana Vater to Edward G. Uihlein] ... 6,500
South Chicago-av., 321 s e of 74th-st., s w f, 50x125, Aug. 1 [Mary K. Math and husband John B. to John J. Butler] ... 2,650
The Strand, s w cor of 90th-st., e f, 50x140, incumb. $3,700, Jan. 31 [Louis Recker to Mary Bernick] ... 4,500
Wabash-av., 221 n of 71st-st., n f, 29x130, incumb. $3,600, Aug. 12 [Carl A. Swanson to Wilhelm Mueller] ... 6,500

LAKE.

Ada-st., 158 s of 50th, e f, 20x124, Aug. 15 [Mary Paquette to August Proch] ... 1,700
Garfield-blvd., s w cor Winchester-av., n f, 27x125, Aug. 9 [Frank Turk to Michael A. Crosby] ... 2,000
Morgan-st., 198 n of 65th, w f, 30x124, incumb. $3,800, Aug. 16 [John F. Carlson to Adam M. Reuhl] ... 6,400
79th-st., n e cor Center-av., s f, 75x106, Aug. 15 [John Malone to Fredk. J. Glahe] ... 8,500

CALUMET.

110th-st., 156 w of Wentworth-av., s f, 37¼x125, incumb. $600, July 1 [Edward Carlson to Henry Erickson et al.] ... 2,500
Perry-av., 50 n of 106th-pl., w f, 25x121, Aug. 9 [Edwin Ward to Dick Van Wyngaarden] ... 1,000

WEST TOWN.

Augusta-st., 240 e of Oakley-av., s f, 24x124, incumb. $5,500, Aug. 16 [John Stut to Wm. E. Voelker] ... 9,500
Artesian-av., 125 s of Hirsch-st., e f, 20x125, July 18 [Geo. C. Robinson to Aaron Block] ... 4,900
Avers-av., 216 s of 28th-st., w f, 24x125, June 6 [Joseph V. Nefril to Gottfried Tiedemann] ... 5,150
Blue Island-av., 125 n e of 18th-st., s e f, 24 ft to Loomis-st., Aug. 13 [Thos. Kosatka to Chas. L. Novak] ... 9,000
Cornelia-st., 192 w of Hoyne-av., s f, 24x125, Aug. 16 [Adam C. Ditt to Frank Wachholz] ... 3,400
De Kalb-st., n w cor Boone-st., s e f, 29 ft to alley, Aug. 16 [Leiman Wisenberg to Joseph Stegal et al.] ... 6,100
Evergreen-av., 182 w of Robey-st., n f, 22x150, incumb. $3,000, Aug. 16 [Frank W. Arnold to Abraham Zalmnowich] ... 6,000
Edgemont-av., 30 w of Loomis-st., s f, 30x102.9, incumb. $3,000, Aug. 15 [Abraham Gross to Morris Kroot and Sam Lieberman] ... 5,450
Fullerton-av., 48 w of Maplewood, s f, 24x125, June 25 [Frederick Wilhelm to Sophus Dakelstein] ... 8,000
Same property June 25 [S. Dakelstein to Bertha Wilhelm] ... 8,000
Flournoy-st., 301 w of Albany-av., s f, 25 to Met. "L" Ry., Aug. 17 [Chas. J. Cross to Fanny Maginner] ... 1,500
Fisk-st., 25 s of 18th-pl., w f, 24x100, Aug. 16 [Frank Krinek to Jakub Malat] ... 8,025
Humboldt-st., 229 n of Schubert-av., w f, 20x125, and other property, Oct. 31, 1907 [Est. of Byron A. Baldwin to Katherine Baldwin Elker] ... 6,000
Hervey-st., 24 w of Winchester-av., s f, 24x125, Aug. 16 [Frank Roszek to Anton Pruszinski] ... 2,600
Haddon-st., 38 e of Campbell-av., n f, 28x100, incumb. $2,600, Aug. 16 [Chas. H. Kosin to Wolf Hyman] ... 4,000
Jackson-st., 4341, n f, 25x125, Aug. 17 [Mabel A. Debits and hus. Julius to James R. Rategan] ... 5,500
Milwaukee-av., s e cor N. Lincoln-st., n e f, 25x118, und. 2-3 int., incumb. $18,000, Aug. 15 [Abe Manaster, und. 2-3 int., to Emil Reichle and Samuel Ladanei] ... 22,667
Madison-st., W., 350 w of Campbell-av., s f, 48x127, Aug. 16 [Louis Marks to Illinois Cleaners and Dyers] ... 6,500
Oakley-av., 25 s of Hirsch-st., e f, 25x124, Aug. 16 [Bernott Friedman to Jos. Klein] ... 4,000
Ohio-st., 116 e of Noble, s f, 24x126, Aug. 16 [Axel S. Adamson to Andrey Bikowski] ... 3,900
Potomac-av., 281 w of Kedzie, s f, 31¼x124, subject to life estate of grantor, April 6 [Barbara Soden to John J. Soden] ... 6,800
Sacramento-av., 108 s of Jackson-st., w f, 25x125, Aug. 9 [John O. Hughes et al. to Margaret and Patrick P. O'Rourke] ... 5,000
Talman-av., 187 s of Cortland-st., w f, 27x140, July 25 [Herman H. Simons to Richard P. Alward] ... 2,000
Thomas-st., n e cor California-av., s f, 12x120, incumb. $2,200, Aug. 16 [Adolph H. Weigle to Jacob Laffin] ... 10,000
12th-st., 75 e of California-av., s f, 25x100, incumb. $1,400, Aug. 13 [Joseph Weinstein to Max B. Berliant] ... 5,000
12th-st., 100 e of California-av., s f, 24x100, incumb. $1,500, Aug. 17 [Hasman Wiese to Max B. Berliant] ... 5,000
Kedzie-av., n w cor. Cortez-st., e f, 40x125, and o. p., Aug. 15 [Frank Strauser to Ole O. Mauland] ... 5,000
Lexington-st., 5221, July 22 [Murray Wolbach to William Stack] ... 8,650
Lubeck-st., 230 w of Oakley-av., n f, 24x100, incumb. $1,000, Aug. 13 [Martin Sexton Jr. to Ignatz Nepmann] ... 1,750
Morgan-st., 605 s of Polk, e f, 25x110, Aug. 15 [Isaac Lurya to Michael Di Giovanni] ... 7,500
MORTGAGE—Washington-blvd., s. e. cor. S. 43d-av., n f, 76x175; Washington-blvd., 101 w of S. 43d-av., n f, 125x175, Aug. 5, 10 years, 5 per cent [Catholic bishop of Chicago to Northwestern Mutual Life Insurance Co.] ... 65,000

BLOOM.

Hilltop land, C. S. sub., 82 and 87, s e ¼, 19-35-14, June 30 [C. T. & T. Co. to Ada R. Pattison] ... 1,400

CICERO.

Hawthorne, 1. 25 of 1. 4, etc., b. 9, Aug. 8 [Maryanna Garcosz to Franciszek Turkiewicz] ... 2,835
La Verne, 1. 5 and 6, b. 9 of b. 3, etc., May 1 [Fred Ballard to Ernest F. Manrose] ... 4,000
Wells, 16th-st. sub., 1. 3 and 4, b. 60, 19-39-13, incumb. $1,200, July 6 [Clifford G. Wells to Frank J. Kopriva] ... 2,000

LYONS.

La Grange, Letter's 2d add., 1. 6, b. 12, Aug. 1 [Frances J. Kidston and husband, James, to Robert L. and Esther B. Duncan] ... 4,900

NEW TRIER.

Wilmette, und. ½ int., 1. 3, b. 8 of b. 29 to 34, July 19 [Arthur W. G. Boylston to William R. Angell] ... 4,800
Wilmette, 1. 8, b. 19 of b. 12, etc., Aug. 8 [Maggie I. W. Flagg to Ada M. Tobias] ... 4,000

NORWOOD PARK.

Hammond's sub., 1. 1, except w 80 ft., b. 1, s w ¼, 17-40-13, Aug. 10 [Lyman D. Hammond to August D. Schuetter] ... 1,600

NORTHFIELD.

Township 42, pt. w ½, 10-42-12, Aug. 17 [Mathias C. Conrad to Louis Dehna] ... 5,000

NILES.

Township 41, pt. s ½, n w ¼, 35-41-13, May 31 [John Sumner et al. to John Wagner] ... 8,000

PROVISO.

Melrose, w 41 ft. of part of r. r. strip, incumb. $1,200, May 24 [Charles L. Schmidt to Joseph Ellis] ... 1,775

RIDGEVILLE.

Evanston, Kedzie & K. add., 1. 19 and 20, b. 4, incumb. $4,000, April 15 [Harry W. Hadley to Emma L. Graves] ... 10,000
Holmes sub., 1. A, etc., 7-41-14, July 22 [Frank F. Holmes to Tom Boukedis et al.] ... 6,000

WORTH.

Blue Island, Young's add., s 40 ft. w 115 ft., s 136 ft., July 12 [August W. T. Doermann to August Becker] ... 1,200

Building Permits.

Isaac Carlson, 1½ story frame residence, 36 W. 105th-st. ... $1,500
Van Hattem, 1 story brick store, 10742 Michigan-av. ... 2,400
A. C. Kinzman, 1½ story frame residence, 7123 S. May-st. ... 1,800
Ralph Townsend, 2 story brick factory, 6225-27-29 Erie-av. ... 18,000
Nicholas Stam, 1 story frame cottage, 215 W. 108th-pl. ... 1,000
McCormick Estate company, 10 story brick store and offices, 186-190 Michigan-av. ... 750,000
J. C. Brewster, 1 story brick barn, 1730-42 W. Lake-st. ... 3,800
Gertrude Plenther, 2 story brick private barn, 3416 W. Jackson-blvd. ... 1,400
Ignatz Masiak, 1 story frame cottage, 2422 N. 53d-ct. ... 1,500
William Giescke, two 2 story frame flats, 2965-3001 Allen-av. ... 6,000
William Giescke, 2 story frame flat, 3011 Allen-av. ... 3,000
W. Bobsin, two 2 story brick flats, 2840-42 N. Sawyer-av. ... 6,000
William Giescke, 2 story frame flat, 3201 Wisner-av. ... 3,000
Perry Kirn, 2 story frame cottage, 50 W. 109th-st. ... 3,000
C. W. Hoff, two 2 story brick flats, 7400-02 Monroe-av. ... 6,000
Henry Becker, 1½ story frame cottage, 4818 Melrose-st. ... 1,800
Joseph Paranti, 3 story brick store and flats, 936 W. Taylor-st. ... 8,000
Mary E. Barnes, 3 story brick flat, 4449 Washington-blvd. ... 6,000
Henry E. Adams, two 3 story brick flats, 2505-05 Western-blvd. ... 10,000
Thomas Arodo, two 2 story brick store and flats, 4800-08 W. North-av. ... 15,000
Mary Wendell, 3 story brick flat, 1721 N. 41st-av. ... 5,500
M. Pinkerman, 2 story brick flat, 3446 W. Polk-st. ... 5,000
M. McMahon, 2 story brick flat, 3633 W. Van Buren-st. ... 5,500
Illinois Northern railway company, 1 story brick engine house, 2430 to 2435 W. 26th-st. ... 22,000
John Duzman, 1 story brick residence, 3013 N. Mozart-st. ... 2,000
D. Derengowski, 3 story brick stores and flats, 2335-33 Madison-st. ... 30,000

DEATHS.

BRITAIN—Edward J. Britain, Aug. 18, beloved son of James and the late Josephine, brother of Mrs. C. C. Mortimer, Mrs. John Lynch, John, and Catherine. Funeral Saturday, 9 a. m., from residence of her sister, 5739 Green-st., to St. Bernard's church, thence to Mount Olivet.

CRAVENS—Adaline Cravens, widow of William Cravens, Wednesday evening. Funeral Saturday, Aug. 20, at 2:30 p. m. from 6454 N. Lincoln-st.

CUMMINS—Daniel F. Cummins, Aug. 17, 1910, beloved husband of Susie, nee O'Gorman, father of Leroy, son of Dennis D. and the late Ellen, brother of Daniel M., Anthony E., and the late John J. Cummins. Funeral Saturday, Aug. 20, at 9:30 a. m., from his late residence, 1015 Olive-st., to St. Charles church, where high mass will be celebrated; by carriages to Calvary. Member of Washington council No. 53, R. L., and Enterprise tent No. 25, K. O. T. M.

DOWNEY—Dr. E. G. Downey, age 37 years 11 months, beloved husband of Jennie, nee Gubbins. Member of Royal League and Knights of Columbus. Funeral Sunday, Aug. 21, at 10:30 a. m., from his late residence, 3209 Douglas-blvd., to St. Agatha's church, thence by carriages to Mount Carmel. Canadian papers please copy.

ELDER—Clara Mooney Elder, beloved wife of Robert D. Elder, daughter of William H. and Mary Mooney, Aug. 16. Funeral from late residence 1320 Farwell-av., Friday, Aug. 19, at 2 o'clock.

FURNESS—Lucy F. Furness, wife of William Eliot Furness, at her home, 4040 Evanston-av., Thursday, Aug. 18. Funeral notice later.

JONES—Elizabeth Campbell Jones, Aug. 18, beloved wife of Fred D. Jones and mother of Margaret J. Salter, Hettie, John, George, and Fred Jones. Funeral private from late residence, 6850 Normal-blvd., Saturday, Aug. 20, at 2 p. m. Interment at Mount Hope.

KAMPP—Conrad Kampp, Aug. 18, 1910, aged 71 years, husband of Lugardis Loas Kampp, father of John H., Mrs. Anna Stark, Joseph F. Lugardis, and the late Amand Kampp. Funeral Saturday, 9:30 a. m., from his late residence, 550 N. Park-av., Austin, to St. Catherine's church, Washington-blvd. and N. Park-av. Interment Mount Carmel.

MARKS—Annie Marks, nee Epstein, beloved wife of Abe Marks, mother of Emanuel, Al., and Mrs. Harry Wursburger, Aug. 18. Funeral Friday, Aug. 19, at 1 p. m., from 4821 Forrestville-av., to Rosehill by automobiles.

MURPHY—Aug. 18, 1910, suddenly, Thomas J. Murphy, beloved husband of Mary A., nee Casey; father of Josephine, Mary, and Helen, brother of Cornelius and the late Dan Murphy. A member of Theodore Roosevelt camp, Modern Woodmen. Funeral notice later.

M'LAUGHLIN—Juliette McLaughlin, Aug. 17, 1910, at the residence of her sister, Mrs. Joseph A. McCartney, 4014 Drexel-blvd. Funeral services Friday, Aug. 19, at 3 p. m., at Boydston Bros.' chapel, 4227 Cottage Grove-av. Interment Oakwoods cemetery.

PEASE—Edna May Pease, beloved wife of John S. Pease, Aug. 17, 1910. Funeral from late residence, 214 N. Hamlin-av., Friday, Aug. 19, 11 a. m. Burial at Spring Lake cemetery, Aurora, Ill.

ROBINSON—William S. Robinson, Aug. 17, 1910, at Presbyterian hospital. Funeral Saturday, 2:30 p. m., from the home of his sister, Mrs. E. S. Austin, 5730 Cedar-st., Austin. Funeral private.

RODGERS—Albert Lyle Rodgers, beloved son of Fred C. and Lenore Rodgers, 4420 Prairie-av. Funeral at late residence at 2 p. m., Aug. 19, 1910. Interment at Mount Greenwood.

ROOK—Henry R. Rook, suddenly, Aug. 15, at New Lisbon, Wis. Funeral from late residence, 2629 Homer-st., Friday 1 p. m., carriages to Rosehill. Waukesha papers please copy. Humboldt Park lodge, I. O. O. F., No. 658; Progressive Council No. 944, Royal Arcanum.

RUSK—The Rev. John Rusk of the Militant church, Aug. 18, at 12142 Harvard-av., Stewart Ridge, Chicago, Ill. Funeral notice later. Cincinnati, Columbus and Marietta [O.] papers please copy.

SLARILLO—Fedele Slarillo, age 66 years, Aug. 18, husband Cecelia Slarillo, beloved father of Antonio, Mrs. Kate Russo, Emanuel, Mrs. Mary Remondi, Lyda, and Julia Slarillo. Funeral Saturday, Aug. 20, at 10 a. m., from his late residence, 857 Hill-st., to Church of Assumption, where high mass will be celebrated, thence by cars to Mount Carmel via I. C. R. R. Please omit flowers.

STROUL—Elliott B. Stroul, aged 87 years, at the residence of his son, 6510 Wabash-av., Aug. 18, 1910. Father of Irving E., George O., Elliott W. Stroul, Mrs. James Earle, and Mrs. Alonzo Price. Funeral Aug. 19, 11 a. m. St. Johns [New Brunswick] papers please copy.

STROWBRIDGE—The Rev. T. R. Strowbridge of Rock River conference, Aug. 18, 1910, at Wesley hospital. Funeral notice later.

THOMPSON—Marcus A. Thompson, at his residence, 342 W. 67th-st., Aug. 17. Services private at the late residence, Aug. 19, 1910, at 4:30 p. m. Interment at Dixon, Ill. South Bend [Ind.] and western Massachusetts papers please copy.

VOLWIDER—The funeral services of the late Jacob Volwider will be held at Graceland cemetery chapel at 3:30 p. m. Friday, Aug. 19, 1910. The Buena station of the Northwestern elevated adjoins the entrance nearest the chapel.

WALSER—Edward William Walser, Aug. 16, 1910, aged 26 years 4 months 20 days, beloved husband of Mary Walser, nee Swenson, and father of Sue, beloved son of Mr. and Mrs. J. J. Walser. Funeral from the home of his parents, 145 N. Central-av., Austin, on Friday, Aug. 19, 2 p. m. Interment at Forest Home cemetery. Madison, Wis., papers please copy.

NEW INCORPORATIONS.

NEW CORPORATIONS WERE LICENSED YESTERDAY by the secretary of state at Springfield as follows:

Welch Automatic Trimmer company, Chicago; capital, $5,000; manufacture and deal in machinery; incorporators, L. W. Holder, A. C. Fry, G. Raymond Collins.

Welch Machinery Manufacturing company, Chicago; capital, $5,000; manufacture machinery and general contracting business; incorporators, L. W. Holder, A. C. Fry, G. Raymond Collins.

The Plural System Ventilator company, Chicago; capital, $50,000; manufacture ventilators and furnaces; incorporators, Norman A. Beck, Frank P. Mies, Edward C. Martin.

Crown Stove works, Cicero; capital, $60,000; manufacture stoves and ranges; incorporators, John Rogers, Jacob Ringer, Theodore Rubovits.

Clinton Specialty Works, Chicago; capital, $2,500; manufacture and deal in machinery; incorporators, A. W. Hilker, L. A. Nelson, Emil Lundin.

The Stariand Amusement company, Chicago; capital, $2,400; theatrical business; incorporators, Fred Lowenthal, M. M. Franey, G. W. Kunstman.

Ortho Film company, Chicago; capital, $2,000; manufacturing and dealing in moving picture films; incorporators, Fred W. Hochstetter, T. A. Wondreyka, Arthur Mulberger.

Dieckmann Packing company, Chicago; capital, $15,000; dealing in meats and live stock; incorporators, Charles Dieckmann, Fred Dieckmann, William O. Hoerth.

Austin Theater company, Chicago, Austin station; capital, $8,000; theatrical business; incorporators, Albert E. Campton, Henry H. Rearden, Edward T. Barnard.

Algonquin Hill Climb association, Algonquin; capital, $600; promote and encourage hill or grade climbing with automobiles and motorcycles; incorporators, Benjamin C. Getzelman, Edward C. Peters, Christ Franke.

Lambin-Fredrickson company, Chicago; capital, $10,000; printing and publishing business; incorporators, George L. Lambin, J. C. Fredrickson, George M. Welchelt.

NOT FOR PROFIT.

Independent Order of Workmen's club, Charleston; social; incorporators, R. E. Lee, M. H. Bennett, O. Bunch, S. Vancamp.

Italian Anti-Machine Republican club, Joliet; political and civic improvement; incorporators, Gaetano L. Baroni, Joseph Vismara, Giuseppe Moroni.

CHANGES.

Western Conduit and Manufacturing company, Chicago; number of directors decreased from five to three.

Gotshall Bailey Sales company, Chicago; capital stock increased from $2,500 to $60,000.

Udell-Davis Printing company, Chicago; name changed to Hall Printing company.

Mitchell-Spalding Coal company, Chicago; name changed to Mitchell & Dillion Coal company.

RAILWAY TIME TABLES.

*Daily. ‡Sunday. †Ex. Saturday. †Ex. Sunday. ¶Ex. Monday.

Chicago & North Western

Ticket office, 212 Clark-st. [Telephone Randolph 4321] and Wells Street Station. Information Bureau, Telephone Main 35 and Automatic 6360.

Leave		Arrive
[illegible]	Milwaukee, Madison	[illegible]
[illegible]	Milwaukee, Sheboygan, Manitowoc	[illegible]
[illegible]	Rockford and Freeport	[illegible]
[illegible]	via Elgin	[illegible]
[illegible]	Rockford via Harvard	[illegible]
[illegible]	La Crosse, Winona, Minn. and Dak.	[illegible]
[illegible]	Milwaukee, Menominee, Escanaba	[illegible]
[illegible]	St. Paul, Minneapolis, Madison	[illegible]
[illegible]	Marshfield via Merrillan	[illegible]
[illegible]	Omaha, Cedar Rapids, Des Moines	[illegible]
[illegible]	Elgin, Rockford, Freeport	[illegible]
[illegible]	Milwaukee, G. Bay, Menominee, Manitowoc, Wausau, Marshfield	[illegible]
[illegible]	Cedar Rapids and Intermediate	[illegible]
[illegible]	Kenosha, Racine, Milwaukee	[illegible]
[illegible]	Milwaukee, Green Bay, Menominee	[illegible]
[illegible]	Milwaukee, Madison, Waukesha	[illegible]
[illegible]	Beloit, Janesville, Madison	[illegible]
[illegible]	Kenosha, Racine, Milwaukee	[illegible]
[illegible]	Elgin, Rockford, Freeport	[illegible]
[illegible]	Milwaukee, Waukesha, Sheboygan, Manitowoc, Appleton Jct., Ashland	[illegible]
[illegible]	Oshkosh, Wausau, Marshfield	[illegible]
[illegible]	Denver, Omaha and Council Bluffs	[illegible]
[illegible]	Des Moines, Omaha, Sioux City	[illegible]
[illegible]	Duluth, Superior, Janesville	[illegible]
[illegible]	Milwaukee, Calumet, Marquette	[illegible]
[illegible]	Sault Ste. Marie (Through Sleeper)	[illegible]
[illegible]	Sheboygan, Manitowoc, Ashland	[illegible]
[illegible]	St. Paul, Minneapolis, Madison	[illegible]
[illegible]	Omaha, Ogden, Salt Lake, San Francisco, Los Angeles	[illegible]
[illegible]	Northern Iowa and Dakotas	[illegible]
[illegible]	Elgin, Rockford, Freeport	[illegible]
[illegible]	Kenosha, Racine and Milwaukee	[illegible]
[illegible]	La Crosse, Winona, Black Hills	[illegible]
[illegible]	St. Paul, Minneapolis and Duluth	[illegible]
[illegible]	Omaha, Salt Lake, Los Angeles	[illegible]
[illegible]	Portland and Puget Sound points	[illegible]
[illegible]	Milwaukee, Green Bay, Escanaba	[illegible]
[illegible]	Omaha, Des Moines, Denver	[illegible]
[illegible]	Omaha, Sioux City, Black Hills	[illegible]
[illegible]	Salt Lake, San Francisco, Los Angeles, Omaha, Cedar Rapids	[illegible]
[illegible]	Portland and Puget Sound points	[illegible]
[illegible]	Omaha, Northern Iowa and Dakota	[illegible]
[illegible]	Milwaukee, Marquette, Ashland, Wausau, Marshfield, Grand Rapids	[illegible]
[illegible]	Milwaukee, Green Bay, Menominee, Rhinelander	[illegible]
[illegible]	Beloit, Janesville, Madison, St. Paul, Minneapolis, Superior and Duluth	[illegible]
[illegible]	La Crosse and Winona	[illegible]

[illegible]

INDEX TO CLASSIFIED ADVERTISEMENTS

ACCIDENT AND LIFE INSURANCE ... Col. 4, page 17
AUTOMOBILES ... Col. 4, page 20
" ... Col. 5, page 20
AUTO LIVERIES ... Col. 3, page 20
ARTS AND ANTIQUES ... Col. 5, page 17
AUCTION SALES ... Col. 6, page 17
BUSINESS PERSONALS ... Col. 8, page 17
BUSINESS CARDS ... Col. 6, page 17
BICYCLES AND MOTORCYCLES ... Col. 5, page 20
BOATS, YACHTS, ETC. ... Col. 6, page 20
BOOKS AND MAGAZINES ... Col. 6, page 17
BUILDING MATERIAL ... Col. 7, page 18
BOWL'G, BILL'D, POOL TABLES ... Col. 5, page 20
BUSINESS CHANCES ... Col. 1, page 20
" ... Col. 2, page 20
BOARD WANTED ... Col. 3, page 18
BOARDING AND LODGING ... Col. 1, page 18
" " ... Col. 2, page 18
CAMERAS, KODAKS, ETC. ... Col. 4, page 16
CANDIES AND CONFECTIONS ... Col. 4, page 16
CASTOFF CLOTHING ... Col. 5, page 20
CLOTHING, FURS, ETC. ... Col. 5, page 20
CLEANERS, DYERS, ETC. ... Col. 5, page 20
CONTRACTS TO LET AND WANTED ... Col. 5, page 20
DANCING SCHOOLS ... Col. 3, page 20
DRESSMAKING AND MILLINERY ... Col. 5, page 17
DETECTIVE AGENCIES ... Col. 4, page 16
DOGS, BIRDS, AND POULTRY ... Col. 5, page 20
FURNACES, STEAM HEATING ... Col. 6, page 17
FINANCIAL ... Col. 4, page 16
HELP WANTED—MALE ... Col. 7, page 16
" " ... Col. 1, page 17
" " ... Col. 2, page 17
" " ... Col. 3, page 17
" " ... Col. 4, page 17
HELP WANTED—FEMALE ... Col. 5, page 17
" " ... Col. 6, page 17
HOUSEHOLD GOODS ... Col. 6, page 20
HORSES AND CARRIAGES ... Col. 6, page 20
HOTELS ... Col. 2, page 18
INSTRUCTION ... Col. 3, page 20
LAWYERS ... Col. 6, page 18
LEASEHOLDS ... Col. 6, page 18
LEGAL NOTICES ... Col. 6, page 17
LIGHT AND HEAVY MANUF'G ... Col. 6, page 17
LIFE INSURANCE LOANS ... Col. 4, page 16
LOST AND FOUND ... Col. 6, page 17
MACHINERY AND TOOLS ... Col. 6, page 17
MINES AND MINING ... Col. 7, page 18
MILLINERY AND DRESSMAKING ... Col. 5, page 17
MONUMENTS ... Col. 4, page 16
MOTORCYCLES AND BICYCLES ... Col. 5, page 20
MUSICAL INSTRUMENTS ... Col. 6, page 20
MUSICAL AND DRAMATIC ... Col. 3, page 20
MISCELLANEOUS ... Col. 6, page 20
OPTICIANS ... Col. 6, page 20
OFFICE DEVICES ... Col. 6, page 18
PARTNERS WANTED ... Col. 2, page 20
PATENTS, PATENT ATTORNEYS ... Col. 6, page 20
PRINTING, ENGR'G, BINDING ... Col. 6, page 20
PLUMBING, FIXTURES, ETC. ... Col. 2, page 20
POSTAGE, STAMPS, COINS, ETC. ... Col. 3, page 20
PERSONAL ... Col. 6, page 17
PERSONAL PROPERTY LOANS ... Col. 7, page 20
PICTURES, FRAMES, ETC. ... Col. 2, page 20
REAL ESTATE—CENTRAL ... Col. 7, page 18
REAL ESTATE—SOUTH SIDE ... Col. 7, page 18
" ... Col. 1, page 19
REAL ESTATE—WEST SIDE ... Col. 1, page 19
" ... Col. 2, page 19
REAL ESTATE—NORTH SIDE ... Col. 2, page 19
" ... Col. 3, page 19
REAL ESTATE—NORTHWEST ... Col. 3, page 19
REAL ESTATE—MFG. PROPERTY ... Col. 3, page 19
REAL ESTATE—SUB'N SOUTH ... Col. 3, page 19
REAL ESTATE—SUB'N WEST ... Col. 3, page 19
" ... Col. 4, page 19
REAL ESTATE—SUB'N NORTH ... Col. 4, page 19
REAL ESTATE—OAK PK., AUSTIN ... Col. 4, page 19
REAL ESTATE—GARY, TOLLESTON ... Col. 4, page 19
REAL ESTATE—OTHER CITIES ... Col. 4, page 19
REAL ESTATE—SUMMER RES'TS ... Col. 4, page 19
REAL ESTATE—FARM LANDS ... Col. 4, page 19
" ... Col. 5, page 19
REAL ESTATE—FRUIT LANDS ... Col. 5, page 19
REAL ESTATE—COAL & TIMBER ... Col. 5, page 19
REAL ESTATE—COUNTRY ... Col. 5, page 19
REAL ESTATE—RANCHES ... Col. 5, page 19
REAL ESTATE AUCTION ... Col. 5, page 19
REAL ESTATE WANTED ... Col. 6, page 19
REAL ESTATE TO EXCHANGE ... Col. 6, page 19
" ... Col. 7, page 19
REAL ESTATE LOANS ... Col. 7, page 19
RAILROAD TIME TABLES ... Col. 3, page 16
STEAMSHIP LINES ... Col. 6, page 9
" ... Col. 7, page 9
SITUATIONS WANTED—MALE ... Col. 5, page 16
" " ... Col. 6, page 16
" " ... Col. 7, page 16
SITUATIONS WANTED—FEMALE ... Col. 7, page 16
SAFES ... Col. 6, page 17
STOVES ... Col. 6, page 20
STOCKS AND BONDS ... Col. 4, page 16
SEWING MACHINES ... Col. 4, page 16
STORE AND OFFICE FIXTURES ... Col. 6, page 17
SALARY LOANS ... Col. 7, page 20
STORAGE, CARTING, FORWARD'G ... Col. 6, page 18
TO LEASE ... Col. 7, page 18
TO RENT—ROOMS ... Col. 7, page 17
TO RENT—HOUSEKP'G. ROOMS ... Col. 7, page 17
" ... Col. 1, page 18
TO RENT—HOUSES ... Col. 4, page 18
TO RENT—FURNISHED HOUSES ... Col. 4, page 18
TO RENT—COT'GS—SUM RES'TS ... Col. 5, page 18
TO RENT—FLATS ... Col. 3, page 18
" ... Col. 4, page 18
TO RENT—FURNISHED FLATS ... Col. 4, page 18
TO RENT—STORES ... Col. 5, page 18
TO RENT—OFFICES ... Col. 5, page 18
TO RENT—FLOORS AND LOFTS ... Col. 5, page 18
TO RENT—MFG. PROPERTY ... Col. 6, page 18
TO RENT—HALLS ... Col. 6, page 18
TO RENT—OTHER CITIES ... Col. 6, page 18
TO RENT—HOTELS ... Col. 6, page 18
TO RENT—BARNS AND GARAGES ... Col. 6, page 18
TO RENT—MISCELLANEOUS ... Col. 6, page 18
TRADE SCHOOLS ... Col. 4, page 17
TYPEWRITERS AND SUPPLIES ... Col. 6, page 18
TRUSSES, ETC. ... Col. 6, page 18
WANTED—ROOMS ... Col. 1, page 18
WANTED—HOUSES ... Col. 3, page 18
WANTED—FLATS ... Col. 4, page 18
WATCHES, JEWELRY, ETC. ... Col. 6, page 18

FINANCIAL.

TO SAVINGS BANK DEPOSITORS—WE OFFER $500, 6 per cent first mortgage bonds, secured on real estate mortgages. Will sell to net 7 per cent. NASH & CO., 521 First National Bank.

WANT TO BORROW $75,000 TO $100,000 FOR 5 years; southern hardwood timber security; highest references furnished; principals only. Address X 265, Tribune.

WE BUY HEIRS' ESTATES IN TRUST AND probate claims against estate; loans on same. Probate Investment Co., 420 Ashland Block.

FOR SALE—A $15,000 CHATTEL MORTGAGE office and fixtures. Come and investigate. Answer P. O. Box 485, Rock Island, Ill.

WANTED—SMALL LOAN; ALL THE SECURITY you want. Address W 355, Tribune.

WANTED—$8,000; WILL NET 10%; SECURED by improved real estate. Address X 280, Tribune.

WANTED—$200, FOUR MONTHS; JOINT NOTE; good collateral. Address W 178, Tribune.

STOCKS AND BONDS.

WILL SELL TO PARTY APPROVED OF BY other stockholders in company, $10,000 stock for cash; in twelve years has not paid less than 18%; dividends paid monthly. Will pay to purchaser, his heirs, and his heirs' heirs. Better than any bonds. Address T 418, Tribune.

FOR SALE—TIMBER LANDS AND MENZ PROFIT SHARING—DEED PROTECTED—TIMBER GOLD BONDS. Address A. H. Greene, Milwaukee.

HARRY S. LEWIS COMPANY [INC.], MINING STOCK BROKERS, 161 LA SALLE-ST. CHICAGO, ILL.

SEWING MACHINES.

AKAM, 45 JACKSON-BLVD., WITH FOLEY & Williams, 3d floor—New and 2d hand machines, $5 up; repairing by experts; parts, needles, and shuttles for all machines. Tel. Harrison 7532.

DON'T MISS OUR MIDSUMMER BARGAINS IN new and slightly used machines. New Home Sewing Machine Co., 302 Wabash-av. [two doors north of Auditorium]. Tel. Harrison 777.

CAMERAS, KODAKS, ETC.

$45 SENECA, 6 B. R. R. LENS, $9.90; PROMPT developing and printing; Kodaks and cameras rented or exchanged. CENTRAL CAMERA CO., 179 Wabash.

PHOTO FINISHING—DEVELOPING RECEIVED before noon ready the same day. Kodaks bought and sold. HOBBS & SUTPHEN, 21 Adams-st.

CANDIES AND CONFECTIONS.

CONFECTIONERY, FINE BONBONS, AND chocolates; famous throughout the United States. Send for wholesale and retail catalogues. GUNTHER CONFECTION & CHOCOLATE CO., NO. 726-8 WEST JACKSON-BLVD.

DETECTIVE AGENCIES.

ALEXANDER'S DETECTIVE AGENCY, 171 Washington-st. Reliable evidence collected by experienced operatives. Phone Main 1806.

LIFE INSURANCE LOANS.

LIFE INSURANCE POLICIES PURCHASED—Loans on same; higher cash and loan value than companies. JOHN V. FOX, 106 Dearborn-st.

MONUMENTS.

CHAS. G. BLAKE & CO., 720 WOMAN'S TEMPLE. Reliable makers of monuments and mausoleums.

SITUATIONS WANTED—MALE.

Bookkeepers and Clerks.

SITUATION WANTED—

I AM

A GOOD LETTER WRITER,

trained to a knowledge of how to sell goods by letters and by advertising. You take no chances with a man of ripe experience; salary reasonable. Address W 309, Tribune.

SITUATION WANTED—CORRESPONDENT; young man, clean cut, energetic and capable; experienced in all kinds of correspondence; reference furnished. Address X 180, Tribune.

SITUATION WANTED—AS PRIVATE SECRETARY; 15 years experience in highest class of investments; best references. Address W 459, Tribune.

SITUATION WANTED—BY AMER. CHINESE young man; general office work; knowledge of bookkeeping; best ref.; exp. Address W 429, Tribune.

SITUATION WANTED—EXP. BOOKKEEPER—keep books during spare time. Address T 235, Tribune.

SITUATION WANTED—ASSISTANT BOOKKEEPER; young man of ability; B. C. graduate. Address K L 134, Tribune.

SITUATION WANTED—BY BOOKKEEPER; young man, 30 years old; 10 years' exp. on complete sets; $100. Address T 224, Tribune.

SITUATION WANTED—YOUNG MAN, THOROUGH exp. d. e. bookkeeper, cost clerk, quick and accurate; best references; $75. Address S 263, Tribune.

SITUATION WANTED—YOUNG MAN, 19; H. S. educated; 3 years' office exp.; refs. Address W 978, Tribune.

SITUATION WANTED—YOUNG MAN, AGE 24; good clerk and correspondent, with wholesale or manufacturing firm. Address W 470, Tribune.

SITUATION WANTED—EXPERT BOOKKEEPER and accountant; can devote entire mornings to such work. Address W 518, Tribune.

SITUATION WANTED—MAN, 19, CLERICAL work; good at figures; ref. Address W 325, Tribune.

SITUATION WANTED—BY WELL EDUCATED man, 36, as general office clerk or timekeeper; experienced. Refs. Address W 231, Tribune.

SITUATION WANTED—YOUNG MAN, AGE 21; 5 years' business experience; knowledge of bookkeeping. Address W 360, Tribune.

SITUATION WANTED—BOOKKEEPER, CASHIER; understand office details, stenog., reliable. Address T 247, Tribune.

SITUATION WANTED—BOOKKEEPER; A1; competent steno; salary, $20.00. Address X 333, Tribune.

SITUATION WANTED—FULL REGISTERED pharmacist; experienced, reliable; desire relief position. Address S 440, Tribune.

SITUATION WANTED—BY YOUNG MAN; EXPERIENCED accountant; small sets of books to keep. Address X 286, Tribune.

SITUATION WANTED—YOUNG MAN; HAS clerical and collector's exp. Address W 531, Tribune.

SITUATION WANTED—WELL EDUCATED EXPERIENCED office man, best of references; age 27. Address X 310, Tribune.

SITUATION WANTED—ASST. BOOKKEEPER, clerk, or salesman; 26; H. S. and B. C. graduate. Address X 376, Tribune.

SITUATION WANTED—BY YOUNG MAN, 22 years, clerical; 4½ years experience; salary, $16. Address X 289, Tribune.

SITUATION WANTED—BY YOUNG MAN, 22; any kind of clerical work. Address X 191, Tribune.

SITUATION WANTED—BOOKKEEPER AND general office man; out of town preferred. References. Address X 267, Tribune.

SITUATION WANTED—REG. PHARMACIST, steady relief work. Address S 380, Tribune.

SITUATION WANTED—BY EXPERIENCED bookkeeper; good refs. Address W 304, Tribune.

Accountants and Auditors.

SITUATION WANTED—AUDITOR, 15 YEARS' experience, now with large mfg. co. outside Chicago; wish to change to Chicago; capable of handling or installing entire systems, including costs; only high class position desired. Address L D 422, Tribune.

SITUATION WANTED—EXPERT WILL AUDIT, open, close, balance, systematize books; day or evening; refs. WEAVER, 7 N. Homan-av. Tel. Kedzie 2907.

SITUATION WANTED—AUDITORS. E. F. JONES & CO., 4026 N. 42d-ct. Phone 1158 Irving Park.

SITUATION WANTED—EXPERT WILL AUDIT, open, close, balance, systematize books; refs. SPENGLER, 3502 Everett-av. Tel. Hyde P. 4617.

SITUATION WANTED—EXPERT WILL AUDIT, systematize, open, close, keep small sets; reasonable. McENROE, 134 Monroe. Central 6621.

Salesmen, Solicitors, Etc.

SITUATION WANTED—SALESMAN, BY A married man with ten years' experience in selling the wholesale jobbing and grocery trade; also have had experience in bookkeeping and banking; know something of Chicago and am desirous of making it my home; only been here a few days; can give best of references. Address J. H. M., 1024 La Salle-av.

SITUATION WANTED—A MINING STOCK salesman wants a block of absolutely gilt edge stock to sell; the best references; sober, industrious, and with a good clean record; if you need such a man answer immediately. Will go anywhere, even to Europe if necessary; well acquainted. Address W 432, Tribune.

SITUATION WANTED—A1 SALESMAN, ENGLISH, 38, fine following and established trade in Iowa and Minnesota with the best clothiers, wants good line of clothing or men's hats; best references; can send you the orders. Address RICHARDS, 512 Center-st., Chicago.

SITUATION WANTED—PHILADELPHIA AND vicinity representation for any article of merit; have every facility for placing agents. Address BAKER, 6123 Westminster-av., Phila., Pa.

SPANISH, ENGLISH, GERMAN

speaking salesman desires position with responsible exporter; references. Address S 246, Tribune.

SITUATION WANTED—AS CHICAGO REPRESENTATIVE by salesman of experience and wide acquaintance. Address X 135, Tribune.

SITUATION WANTED—BY RETAIL CLOTHING salesman; refs. furnished. Address T 319, Tribune.

SITUATION WANTED—YOUNG MAN, 21, technical education; like to break into the selling game. Address T 179, Tribune.

SITUATION WANTED—BY SPECIALTY SALESMAN of experience for city or road work. Address X 246, Tribune.

SITUATION WANTED—A1 INSTALLMENT man; knows city; take care agents. Address T 188, Tribune.

SITUATION WANTED—SALESMAN, AGE 24; 3 years' experience; college education. Address W 140, Tribune.

SITUATION WANTED—AMBITIOUS YOUNG man, as city salesman; willing to work on straight commission. Address W 397, Tribune.

Professions and Trades.

SITUATION WANTED—GARDENER, PRIVATE family; thoroughly understands flowers, vegetables, and greenhouse work; experience poultry raising; A1 reference; German; single; age 27. Address W 507, Tribune.

SITUATION WANTED—ARCHITECTURAL AND structural engineer, with experience in large work is open for engagement; industrial plants, work, is open for engagement; industrial plants, highest references. Address X 364, Tribune.

SITUATION WANTED—CIVIL ENGINEER; wide exp.; preliminary, location, construction; excellent record; has been chief of two roads; at present employed; desires to make change. Address T 185, Tribune.

SITUATION WANTED—ENGINEER, WHO HAS put in last ten years erecting, making tests, etc., wants job where can be at home; know how to stop leaks and get results; experience. Address W 313, Tribune.

SITUATION WANTED—AS SHOP FOREMAN BY expert mechanic; 20 years' experience at special machinery, tools, dies, automobile specialties; good experimenter; new proposition preferred. Address W 446, Tribune.

SITUATION WANTED—GARDENER, MARRIED, no children, 32 years old; exp. in flowers, vegetables, lawn and greenhouse work; good poultry man; can milk; thrifty, sober, willing worker; best refs. Gardener, Box 237, Hubbard Woods, Ill.

SITUATION WANTED—ENGINEER; THOROUGHLY understands boilers, engines, pumps, dynamos, etc.; 16 years' experience; best refs.; city or out of town. Address W 516, Tribune.

SITUATION WANTED—A YOUNG LAWYER, college graduate, general experience, familiar with Illinois practice, desires connection with law office. Address S 391, Tribune.

SITUATION WANTED—AS AEROPLANE ASSISTANT for private party or draftsman with aeroplane manufacturing concern. Address X 362, Tribune.

SITUATION WANTED—PAINTER, DECORATOR, city or country; all around mechanic and willing; can also letter and stripe. Address X 130, Tribune.

SITUATION WANTED—AS GENERAL FOREMAN machine shop or outside salesman for tool concern; best of references; age 35. Address J. D. RANKIN, 5736 S. Peoria-st., Chicago.

SITUATION WANTED—CIVIL ENGINEER AND surveyor; first class field and office man; good experience on construction work; steady position wanted. Address S 591, Tribune.

SITUATION WANTED—DRAFTING, TRACING, and designing of any description, by competent draftsman. Address E K 20, Tribune.

SITUATION WANTED—ENGINEER, 16 YEARS' exp.; sober, practical econ. Address T 573, Tribune.

SITUATION WANTED—GENERAL ALL around machinist and millwright. Address W 383, Tribune.

SITUATION WANTED—DRAFTSMAN, DESIGNER, 8 years' exp., general machinery. Address T 426, Tribune.

SITUATION WANTED—EXP. TINNER ON furnace work and fittings. Address W 527, Tribune.

SITUATION WANTED—MECHANICAL ENGINEER, 8 years' exp., general mach. Address T 424, Tribune.

SITUATION WANTED—YOUNG MAN, HANDY with tools; have had experience in automobile shop. R. PIERSON, 3026 5th-av.

SITUATION WANTED—ESTIMATOR ON MASONRY and reinforced concrete construction. Address X 277, Tribune.

SITUATION WANTED—YOUNG MAN, 10 YRS. exp. cylinder pressman; also run Gordon and set type; will leave city. Address X 356, Tribune.

SITUATION WANTED—FIRST CLASS MERCHANT tailor cutter wishes to make a change; best of references. Address T 112, Tribune.

SITUATION WANTED—DEXTER FOLDER OPERATOR desires steady position; either automatic or hand feed machine. Address X 270, Tribune.

SITUATION WANTED—MECHANICAL draftsman and tracer, evening and week end work. Address X 296, Tribune.

SITUATION WANTED—STATIONARY ENGINEER and electrician; city or country. Address O 205, Tribune.

SITUATION WANTED—MACHINE SHOP; SIX years' experience; young married man; work any kind; steady, sober. Address W 418, Tribune.

SITUATION WANTED—ENGINEER AND ELECTRICIAN; do repairs; steam fitting. Address P 155, Tribune.

SITUATION WANTED—GARDNER, UNDERSTAND everything pertaining to suburban home; best references. Address W 592, Tribune.

SITUATION WANTED—MACHINIST HELPER, German electrician, German. Tel. Lincoln 1151.

SITUATION WANTED—JAPANESE MACHINIST, finisher, and helper. TOYO, 141 Mich.-av.

SITUATION WANTED—AS PAPERHANGER or painter; have own tools. 643 W. 63d-pl.

SITUATION WANTED—EXP. STEAMFITTER, steady. AUG. RADLOFF, 714 North-av.

SITUATION WANTED—YOUNG LICENSED ENGINEER; exp'd; best refs. Address X 365, Tribune.

SITUATIONS WANTED—MALE.

Professions and Trades.

SITUATION WANTED—DRAFTSMAN, SWEDISH, 27, GRADUATE CIVIL ENGINEER, PRACTICAL MECHANIC, AT PRESENT EMPLOYED, WISHES POSITION AS ASSISTANT ENGINEER OR SUPERINTENDENT ON OUTSIDE WORK; ABLE TO HANDLE MEN. WEDBERG, 508 BERGEN-ST., BROOKLYN, NEW YORK.

SITUATION WANTED—SUPERINTENDENT; 15 yrs.' experience; successful increasing production, decreasing costs, handling men; would like to engage with live going concern where good services are appreciated; would invest if satisfactory; best references. Address W 436, Tribune.

SITUATION WANTED—YOUNG MAN, NOW employed, desires office position with opportunity for promotion; technical education; experienced draftsman; best refs. Address S 354, Tribune.

SITUATION WANTED—PHYSICIAN; FIRST class masseur and Swedish movement manipulator with 20 years' experience and the best of references; wish position as manager of a small sanitarium. Address S 342, Tribune.

Farm Help.

SITUATION WANTED—PRACTICAL, EXPERIENCED fruit, vegetable, and poultry farmer with experience, to make different fruit, sirups, and wines; wants position as caretaker on gentleman's estate; married; no children. G. BENDEL, Fontana, Wis.

SITUATION WANTED—MAN WANTS TO work on farm. Address S 431, Tribune.

House Servants.

SITUATION WANTED—A FIRST CLASS BUTLER, with a refined family; the best of refs.; age 32 years; expert in salad and decorations. Only the best of families need answer. Address X 285, Tribune.

SITUATION WANTED—JAPANESE 1ST CLASS cook, butler, and valet, in highest private family, or entire charge gentleman's place; excellent references. K., 2917 Prairie-av.

SITUATION WANTED—BY JAPANESE AS cook; work before and after school. George Urashino, 3036 Groveland-av.

SITUATION WANTED—SWEDISH YOUNG MAN wants work as houseman. D. CARLSON, 949 W. 59th-st.

SITUATION WANTED—WILLING JAPANESE, houseman or cook; exp. 3036 Groveland-av. TONO.

SITUATION WANTED—BY JAPANESE CHEF; good references; could furnish houseman with him if desired. Address G P 359, Tribune.

SITUATION WANTED—HOUSEMAN; CARE lawn, auto, etc.; wages $22 a month. Address X 400, Tribune.

SITUATION WANTED—JAPANESE, AS COOK or butler; first class refs. and experience. K. C., 2917 Prairie-av.

SITUATION WANTED—EXP. CHINESE COOK; private family; ref. Address W 372, Tribune.

SITUATION WANTED—EXP. HOUSEMAN, COLORED. Phone 3851 Doug.

Janitors and Porters.

SITUATION WANTED—GERMAN MAN, SINGLE, as janitor; handy with tools, and good references. Address W 437, Tribune.

SITUATION WANTED—YOUNG GERMAN; stockroom janitor, porter, houseman. Tel. Lincoln 1151.

SITUATION WANTED—MAN, 30, MARRIED, good paperhanger, painter, grainer; would take large flat buildings. Address W 139, Tribune.

SITUATION WANTED—JANITOR OR NIGHT watchman, age 26; understand plumbing, electric; steady, sober; refs. N. MOCKUS, 3361 Lowe-av.

SITUATION WANTED—COLORED MAN, AGE 35; porter, janitor, all around; married [no children]; best ref. JOSH WHITE, 3232 Dearborn-st.

SITUATION WANTED—JANITOR, OFFICE OR flat, understanding steam heat and handy with tools; city refs. J. BALCH, 840 W 34th-st.

SITUATION WANTED—JANITOR, LARGE building; handy with tools. LEWIS, 1369 E. 62d.

Coachmen, Teamsters, Chauffeurs, Etc.

SITUATION WANTED—CHAUFFEUR, MARRIED, A1 reference; two years' experience driving Packard car; will do chores around house; wife to do cooking or laundress; would like rooms in garage; willing to go any place. Address W 522, Tribune.

SITUATION WANTED—AS COACHMAN, GARDENER, all around man; single; 6 months' exp. taking care of automobile; 7 years last place; A1 references. O. SWANSON, 7506 Sherman-av., Evanston, Ill.

SITUATION WANTED—AS CHAUFFEUR; careful, safe driver, sober and honest; good mechanic; last place 2 years; at present employed and understands any car; am 24 years of age. Address W 356, Tribune.

SITUATION WANTED—BY MARRIED MAN, colored, as chauffeur; competent and willing to assist generally; good references; last employer over one year. Address T 377, Tribune.

SITUATION WANTED—CHAUFFEUR, WITH good family; eastern young man, sober, industrious, good habits and appearance, careful driver; take good care of car. Address W 514, Tribune.

SITUATION WANTED—YOUNG MAN, SINGLE, good habits; knows how to handle an automobile and can take care of it properly; good ref. Address X 311, Tribune.

SITUATION WANTED—CHAUFFEUR, WITH years' experience on foreign and domestic cars; German and married; 23 years of age; can furnish A1 ref. Tel. Lincoln 3370.

SITUATION WANTED—CHAUFFEUR; HIGH grade mechanic; expert driver; 6½ years' practical exp. in high grade cars; 1st class city refs.; city preferred. Address E B 146, Tribune.

SITUATION WANTED—A1 MAN, AS CHAUFFEUR or take charge of gas cars; best ref. M. HOFFMAN. Phone Cal. 3346, or address X 231, Tribune.

SITUATION WANTED—BY A MARRIED MAN as chauffeur; exp. in city driving and touring; good repair man; sober, industrious, good habits and appearance. Address X 134, Tribune.

SITUATION WANTED—CHAUFFEUR, GOOD mechanic, does own overhauling; Renault car preferred; strictly sober, reliable; willing to go anywhere. GOLDENRATH, 113 E. 26th-st., ap. 1.

SITUATION WANTED—AS CHAUFFEUR, SINGLE, aged 24; careful driver, expert repair man; 4 years' exp. Address FRED HAMMER, 2864 N. Clark-st. Flat G. Tel. 3216 Lake View.

SITUATION WANTED—BY EXP. CHAUFFEUR, 2 years' exp. in repairing; best references; will drive in livery or private family. HARRY HANSEN, 3140 Fifth-av., city.

SITUATION WANTED—CHAUFFEUR; SIX years' experience, high grade cars; competent driver; good at repairs; first class reference. Address X 208, Tribune.

SITUATION WANTED—BY EXP. COACHMAN, English, city or country or stock farm; A1 references. 1050 Bowen-av. THOMAS.

SITUATION WANTED—CHAUFFEUR; INDUSTRIOUS, sober, and steady; private place preferred. Address W 595, Tribune.

SITUATION WANTED—CHAUFFEUR OR REPAIRMAN; strictly temperate. S. T. R., 1604 Michigan-av.

SITUATION WANTED—CHAUFFEUR; 8 YRS. exp. with Packard cars; refs. Address T 119, Tribune.

SITUATION WANTED—COACHMAN, EXP. gardener; handy, sober, all around useful man; city or country. Address X 226, Tribune.

SITUATION WANTED—EXP. CHAUFFEUR, can drive any car; wages $80 per month; best of references. Address W 105, Tribune.

SITUATION WANTED—CHAUFFEUR, WITH 3 years' exp.; drive any car; make all repairs; best ref. Address T 489, Tribune.

SITUATION WANTED—YOUNG ENGLISHMAN, chauffeur; exp. in driving; repair work. Address T 380, Tribune.

SITUATION WANTED—CHAUFFEUR; EXP., neat appearance; careful driver. Address W 354, Tribune.

SITUATION WANTED—CHAUFFEUR; WITH repair shop exp. DE RANGO, 1015 S. Halsted-st.

SITUATION WANTED—BY EXP. COACHMAN, single; best city refs. Address S 548, Tribune.

Stenographers and Typists.

SITUATION WANTED—YOUNG MAN OF 24, from out of town, with four years' practical experience in railroading and commission lines, desires position as stenographer with good chances for advancement; best of references. Address X 275, Tribune.

SITUATION WANTED—PRIVATE SECRETARY—Energetic man, 25 years, married, h. s. grad., 5 yrs. exp.; now employed; $25. Address S 161, Tribune.

SITUATION WANTED—STENOGRAPHER, corresp., office work; several years' exp.; refs. Address T 178, Tribune.

SITUATION WANTED—EXPERT LAW STENO., 8 years' exp.; reasonable salary. Address T 349, Tribune.

SITUATION WANTED—STENO.; 4 YRS.' EXP.; rapid, accurate; A1 ref. Address P 114, Tribune.

SITUATION WANTED—EXPERIENCED MALE stenographer and clerk. Address W 579, Tribune.

Miscellaneous.

AN EXPERIENCED SALESMAN, sales manager or assistant sales manager wants good position; locate anywhere opportunity is evident. Address T 276, Tribune.

SITUATION WANTED—BY A reliable young Chicagoan interested in advertising, lecturing, and business building. Address X 372, Tribune.

SITUATION WANTED—BY BRIGHT YOUNG and industrious man speaking well four languages; will take any kind of work where there is chance to earn reasonable wages. Address V. PIETROVSKI, 900 Erie-st.

SITUATION WANTED—A YOUNG MAN, speaks English, German, Polish, Slavish, Bohemian, Croatian, Syrian, Russian and Jewish, will take suitable position. Address X 363, Tribune.

SITUATION WANTED—WHAT INFLUENTIAL Mason will intercede for my husband in getting him a position which will enable him to live at home? Auditor second to none. Address P 138, Tribune.

SITUATION WANTED—MAN, 30, SINGLE, HIGH education, English, French, Italian, Arabic; would leave country. What can you offer? Address W 451, Tribune.

SITUATION WANTED—GARAGE, TO LEARN auto repairing and driving. Address T 321, Tribune.

SITUATION WANTED—AS PACKER; MAN OF experience in hardware packing. Address GEO. W. PRICE, 2286 Milwaukee-av., c. o. T. Hansen.

SITUATION WANTED—OF SOME KIND; WILL give any concern a square deal. AUGUST HELLWEG, 4229 N. 41st-ct.

SITUATION WANTED—A YOUNG NORWEGIAN attending law school. T. NICHOLS, 26 E. Erie-st.

SITUATION WANTED—OUTSIDE WORK, young man; single; aged 26; technical education. Address W 439, Tribune.

SITUATION WANTED—MFG. CHEMIST; ALL around man, including tablets. Address X 196, Tribune.

SITUATION WANTED—AS MANAGER OR SUPERINTENDENT of printing plant; understand all branches; refs. Address T 229, Tribune.

SITUATION WANTED—PERSON WITH ABILITY, age 21, good education, reliable. Address P 394, Tribune.

SITUATION WANTED—YOUNG MAN, 25, GERMAN, handy with tools; steady work in factory or as driver; good refs. Address X 368, Tribune.

SITUATIONS WANTED—MALE.

Miscellaneous.

RELIABLE YOUNG MAN OF 30, excellent character, sales, office, and executive ability, desires progressive, responsible position; trust is about to buy out present business. Address W 481, Tribune.

SITUATION WANTED—ALERT, CAPABLE, reliable young Englishman; all round training, postal, telegraphic, and railroad services [England], including freight soliciting; wants starting position in business house or railroad. Well educated, good mixer, hard worker. Address X 1[illegible], Tribune.

Day and Contract Work.

SITUATION WANTED—PAINTING, PAPERING, calcimining, etc., at half price; [illegible]; work estimated free of charge. Address P 41[illegible], Tribune.

Help Wanted with Investments.

SITUATION WANTED—YOUNG MAN OF GOOD habits will invest $25 in any business and take working interest. Address W 582, Tribune.

SITUATIONS WANTED—FEMALE.

Bookkeepers and Clerks.

SITUATION WANTED—HIGH GRADE BUSINESS woman, expert bookkeeper, stenographer, office manager, as private secretary to manager or position of trust where initiative and ability to assume responsibility will be appreciated and paid for; salary, $100 per month. Address W 287, Tribune.

SITUATION WANTED—BY YOUNG WOMAN; A1 mail order correspondent; 5 yrs. exp. in adv., complaint, collection, and traffic departments; capable, resourceful, and energetic; dictate either to stenographers or graphophone; former employers will testify to my ability and success in above line. Address X 322, Tribune.

SITUATION WANTED—YOUNG LADY, 20 YRS., general office work; fine penman, accurate at figures; refs. Address X 129, Tribune.

SITUATION WANTED—COMPETENT BOOKKEEPER, 4 years' experience; best references; prefer loop or North Side. Address C J 74, Tribune.

SITUATION WANTED—LADY BOOKKEEPER or cashier; 7 yrs.' exp. Address P 339, Tribune.

Saleswomen, Solicitors, Etc.

SITUATION WANTED—BRIGHT, NIFTY LOOKING girl wishes good paying job traveling. Long distances preferred. Address K X 505, Tribune.

Domestics and Cooks.

SITUATION WANTED—BY FIRST CLASS cook, by Sept. 10, pastry or meat, including [illegible]; private family considered; refs. present employer. 79 5th-av., Room 40.

SITUATION WANTED—YOUNG GIRL, SWISS, housework; small family; ref. Address T 5[illegible], Tribune.

SITUATION WANTED—BY GERMAN GIRL, general housework, no washing; West Side preferred; references. GEIPEL, 1238 S. Lincoln-st.

SITUATION WANTED—MIDDLE AGED WOMAN, German; general housework; private family. Address P D 86, Tribune.

SITUATION WANTED—GENERAL HOUSEWORK; settled Irish girl; flat, near [illegible]. Address X 145, Tribune.

SITUATION WANTED—BY HUNGARIAN GIRL—As second girl or care for children. [illegible] Evans-av., basement.

SITUATION WANTED—BY COLORED LADY as cook and laundress. Phone North [illegible].

SITUATION WANTED—FIRST CLASS WOMAN cook; will leave city. Address X 228, Tribune.

Housekeepers and Caretakers.

SITUATION WANTED—BY REFINED, MIDDLE aged lady, with nice family, as housekeeper or for bachelors; willing to go to country; have executive ability, knows how to do things right; best references; home considered more than salary. Address J L 376, Tribune.

SITUATION WANTED—BUSINESS WOMAN would like charge of furnished or unfurnished apartments; fully experienced in taking charge of decoration, help, cash, books, and general management; best of references to character, honesty, etc. Address S 225, Tribune.

SITUATION WANTED—WIDOW WOULD LIKE position as housekeeper or matron in school or as managing housekeeper in home or small hotel; references given and required. Address L D 306, Tribune.

SITUATION WANTED—NEAT, EXPERIENCED girl as housekeeper for gentlemen; can furnish best references. Phone Hyde Park [illegible]. Address X 133, Tribune.

SITUATION WANTED—BY WOMAN, TO TAKE care of furnished flat. 2541 Indiana-av.

Dressmakers and Seamstresses.

SITUATION WANTED—A1 DRESSMAKER, from Paquin, Paris, desires to attend a few more customers at home or by the day. Special price $2.75 during August and September. Address S 235, Tribune.

SITUATION WANTED—WOMAN WITH SPARE time desires home work; plain sewing or writing. Address X 143, Tribune.

SITUATION WANTED—EXP. DRESSMAKER will cut, fit, remodel in families; $2.50 day. [illegible] Belden-av.

SITUATION WANTED—EXP. SEAMSTRESS; ref.; $2 per day. Write 1794 Fulton-st.

Nurses and Governesses.

SITUATION WANTED—GRADUATE NURSE, young woman, lately arrived from Germany; does not talk English; to take care of invalid or small child; best of references. Address W 466, Tribune.

SITUATION WANTED—EXPERIENCED MASSEUSE and nurse wishes care of invalid lady. Best references. Phone Stewart 881.

SITUATION WANTED—TRAINED NURSE would render services to invalids; hourly visits. Tel. Dearborn 789, mornings 7-8.

SITUATION WANTED—NURSE WITH EDUCATION; care of invalid or child. Address W 448, Tribune.

SITUATION WANTED—BY SLAVIC LADY, TO nurse a child. BELLA BARBIAR, 1818 Canalport-av.

SITUATION WANTED—GRADUATE NURSE, reasonable salary; references. Tel. West 8407.

SITUATION WANTED—BY WET NURSE WITH an infant. 2636 N. Monticello-av., Logan Square.

Laundresses and Day Work.

SITUATION WANTED—LAUNDRESS; CLEANING; references. Phone Douglas 6467.

SITUATION WANTED—DAY WORK OF ANY kind. Mrs. Viola Jackson, 2959 La Salle-st.

SITUATION WANTED—LAUNDRESS WORK BY day. 2128 Harrison-st., 3d flat.

Stenographers and Typists.

SITUATION WANTED—BY STENOGRAPHER; young lady; h. s. education; 5 years' experience; permanent, with chance for advancement; employed at present, but desire change account of future; willing to work and "always on the job"; $75 month. Address W 520, Tribune.

SITUATION WANTED—A1 STENOGRAPHER; touch typewriter, Remington, wishes position 8 a. m. to 12 m., $5.00 per week. Address W 4[illegible], Tribune.

SITUATION WANTED—1ST CLASS, EXP. STENOGRAPHER; bus. ability; capable private secretary; best recommends. Only consider high grade, permanent position. Address X 287, Tribune.

SITUATION WANTED—NEAT, RELIABLE, trustworthy; 2 years' exp.; $12. Address T 1[illegible], Tribune.

SITUATION WANTED—PERMANENT; WOMAN stenog.; first class; start $15. Address T [illegible], Tribune.

SITUATION WANTED—PRIVATE SECRETARY; competent, reliable, energetic young lady. Address W 473, Tribune.

SITUATION WANTED—STENOGRAPHER; UNUSUALLY capable; permanent position. Address W 490, Tribune.

SITUATION WANTED—STENO.; COMPETENT; 5 yrs.' exp.; $18. Address T 510, Tribune.

SITUATION WANTED—STENOGRAPHER; 6 yrs' business exp. Address X 273, Tribune.

Miscellaneous.

SITUATION WANTED—BY YOUNG LADY AS private switchboard operator; 5 years' experience; $10 to $12 week. Address X 186, Tribune.

WANTED—MALE HELP.

Bookkeepers and Clerks.

A YOUNG MAN TO FILL THE POSITION OF cashier in a large manufacturing institution in the city. The position requires knowledge and experience in accounting. No one need apply unless the very best references can be given. Bond is required. Address L D 409, Tribune.

AN ASST. IN PUBLIC ACCOUNTANT'S OFFICE; not over 25; must have some exp. and good ref. Address X 359, Tribune.

ASSISTANT BOOKKEEPER—NOT UNDER [illegible]; reliable, quick, good penman; start $12. State age, experience, refs. Address W 460, Tribune.

BOOKKEEPER — CAPABLE OF HANDLING A LARGE VOLUME OF ACCOUNTS. EXCELLENT OPPORTUNITY FOR PERSON QUALIFIED. APPLY CREDIT MANAGER, 3D FLOOR. ROTHSCHILD & COMPANY. STATE AND VAN BUREN-STS. AND WABASH-AV.

BOOKKEEPER—EXPERIENCED; AGE BETWEEN 30 and 40; must have experience in making credits; don't reply unless you can give satisfactory reference and are thoroughly capable. Address, stating present employment, salary expected, qualifications, etc. Address L L 61, Tribune.

BOOKKEEPER—YOUNG MAN, ABOUT [illegible] years of age, with some experience on ledger work; must be a neat penman; state references, age, experience, and salary expected. Address W 474, Tribune.

BOOKKEEPER—EXPERT, FOR TEA IMPORTER; must be quick and accurate at figures, knowledge of stenography preferred; state age, present and past employment, and salary expected. Address K T 239, Tribune.

BOOKKEEPER—EXPERIENCED AND ACCURATE; good systematizer qualified to take full charge of bookkeeping department in insurance office. Reply with references. Address L D [illegible], Tribune.

BOOKKEEPER—YOUNG MAN. ADDRESS L [illegible] 396, Tribune.

CIGAR CLERK—BRIGHT YOUNG MAN. APPLY 134 S. Clark-st.

CLERK—ONE ACCURATE AT FIGURES, WITH some cost experience; state experience and salary; give telephone number. Address K N [illegible], Tribune.

CLERK—GROCERY; FOR GOOD POSITION IN first class West Side grocery. Address K N [illegible].

D. E. BOOKKEEPER—MIDDLE AGE, MARRIED, correct, neat, capable, absolutely no liquor; answer only by mail in own writing all above and other particulars, salary required, address and phone, with present and past employers' names. MURINE EYE REMEDY CO.

DRUG CLERK—FULL REGISTERED OR REGISTERED assistant. M. R. Stuart, 98 Randolph-st.

GENERAL OFFICE WORK—2 GIRLS; PREFER those living in Englewood; answer in writing. Address X 214, Tribune.

GOOD MAN, FAMILIAR WITH LUMBER CREDITS, both city and country, contractor's accounts; state ref. and exp. Address W 275, Tribune.

MAP CLERK—IN GENERAL FIRE INSURANCE agency. State references. Address [illegible] 96, Tribune.

WANTED—MALE HELP.

Bookkeepers and Clerks.

OFFICE ASSISTANT—COMPETENT, [illegible] and references required. A[illegible]

[illegible] PHARMACIST—FIRST CLASS [illegible] in town of 30,000; good [illegible] D 189, Tribune.

YOUNG MEN—17 YEARS OR OVER [illegible] in our shipping department [illegible]; steady positions [illegible] SEARS, ROEBUCK [illegible]

YOUNG MAN—BY WHOLESALE [illegible] to work in stock; situation [illegible] for advancement; state age [illegible] Address X 377, Tribune.

Accountants and Auditors.

ACCOUNTANT—EXP.; PUBLIC [illegible] give phone number. A[illegible]

Salesmen, Solicitors, Etc.

$5,000 A YEAR M[illegible]

MAN, 30 TO 40 YEARS OF AGE [illegible] EDUCATION AND SOUND [illegible] ABLE TO SELL A HIGH CLASS [illegible] DEVELOPED TERRITORY [illegible] IN THE SALE OF INSURANCE [illegible] CORRESPONDENCE [illegible] DESIRABLE. A SPLENDID [illegible] FOR A LIVE, ENERGETIC [illegible] WHO HAS CONFIDENCE IN HIS OWN [illegible] TO PRODUCE RESULTS ON [illegible] STRATED SUCCESS. EFFECTIVE [illegible] FURNISHED. [illegible] MANAGER, R. 1010, 215 DEA[illegible]

MORAL, BE SNAP[illegible]

Good things are snapped up quick[illegible]; better investigate NOW [illegible] the Lamo Kerosene Mantle La[illegible] gives ten times the light at [illegible] lamp. Needed in millions of [illegible] or call, 10 to 12 only. JOHN [illegible] Boyer Bldg., 40 Michigan-av.

TRAVELING SALES[illegible]

Wanted—We will make yearly contra[illegible] immediately [exclusive territor[illegible]] salesmen to sell a strong line of [illegible] merchants in every part of the [illegible] must be men of strictest [illegible] strong personality, unquestional[illegible] able to produce results. Call aft[illegible]

ROBERT JOHN[illegible]

200 MONROE-S[illegible]

HISTORY SALESM[illegible]

Successful History Salesmen, wh[illegible] publishers of histories can se[illegible] of monetary value by calling [illegible] Manhattan Building, Chicago.

THE LA SALLE EXTENSION U[illegible] Chicago, offers immediate and con[illegible] to three earnest, forceful men [illegible] have good education, strong persona[illegible] clean record; good opening fo[illegible] or one with professional [illegible] salesmanship training; remunerati[illegible] per mo. Inquire Dept. D, 2713[illegible]

SALESMEN WAN[illegible]

Salesmen who have special abiliti[illegible] read this ad. We have m[illegible] $200 to $500 per month on special p[illegible] money advanced to travel on[illegible] required. Call or address

John C. State, 147 F[illegible]

Sales Manager for two of the la[illegible] specialty houses in the United S[illegible]

HIGH CLASS SALESMEN, WHO [illegible] good to sell on commissio[illegible] legitimate real estate proposi[illegible] right men can earn from $1[illegible] per week. Call at 1026 Amer[illegible] Building, 125 Monroe-st., betw[illegible] a. m. and 2 p. m.

WANTED—FOR 1911, SEVERAL T[illegible] competent salesmen to represent [illegible] successful calendar house ever organ[illegible] the first of next January, place [illegible] strongest and most popular line o[illegible] advertising ever published. [illegible] high character and ability will be c[illegible] experience in this line not essential. [illegible] Sales Manager, Gerlach-Barklow Co[illegible]

SOLICITORS—5 PER CENT AND [illegible] investments that are safe and [illegible] can be marketed easily are th[illegible] banks and trust companies invest[illegible] money of depositors. Why shou[illegible] investors have a chance to invest at [illegible] No reason. We are prepared to [illegible] dividends in touch with these larg[illegible] Address K B 586, Tribune.

SALESMAN—A LEADING NEW[illegible] specialty hosiery and underwear ho[illegible] services of a thoroughly experienc[illegible] these lines; must be well acquaint[illegible] and Dakotas. Apply [illegible] information regarding past ex[illegible] Apply by letter or [illegible] Rand-McNally Bldg., Chicago, Ill.

WANTED—QUAYLE, STEEL ENG[illegible] Mfg. Jewelers, desire a city sal[illegible] who has had some experience [illegible] and college trade, and who can ol[illegible] character; either experience [illegible] business or the class pin or meda[illegible] qualify an applicant. Address QUAYLE, Alban[illegible]

WANTED—SALE[illegible]

To handle the Neway Electric Va[illegible] Chicago. Room 409, 160 Washing[illegible]

BOOK AND MAGAZINE PREMI[illegible] for new circulation campaign, s[illegible] business men; circulation and ba[illegible] combined; amount of sale $15; high cl[illegible] men with clean record only need [illegible] between 10 a. m. and 12 m. or 2 an[illegible] 151 Wabash-av. Ask for Ag[illegible]

MILLINERY TRAVELIN[illegible] wanted for North Dakota, Minn[illegible] kota and western territory; none [illegible] experienced and competent need [illegible] an established trade and pay lin[illegible] be ready to accept position in O[illegible] E K 37, Tribune.

Wanted—Salesman, S[illegible] make good. Address [illegible] Tribune.

IF YOU ARE A FIRST CLASS S[illegible] wish to better your condition by [illegible] a large, well established house [illegible] most live, clean cut specialty pr[illegible] market, in which every employ[illegible] is a prospect, call at Room 502 [illegible] and ask for MR. CLINK.

WANTED—A GOOD SALESMAN [illegible] position which is permanent and [illegible] right man; must have good habits [illegible] furnish references; no drinking [illegible] Call between 10 and 3. F. J. [illegible] Colony Bldg.

WANTED—Canvassers to travel small tow[illegible] agents, on low priced magazine c[illegible] attractive premium; experience [illegible] commission; exclusive agency. [illegible] Dearborn-st., Chicago, Ill.

WANTED—AN EXPERIENCED salesman for Chicago mercant[illegible] territory open for a bright, wide[illegible] goods, which are used in all lines [illegible] on the market 25 years. [illegible] Tribune.

GOOD OPPORTUNITY FOR BRI[illegible] man who can handle a limit[illegible] securities to be issued by a comp[illegible] present time is operating and [illegible] a percentage on investment made[illegible] Tribune.

TWO WIDE AWAKE, WELL D[illegible] men [Gentile], strictly temp[illegible] refs., to go on road; salary and [illegible] not necessary. Apply Chi[illegible] 323 Wabash-av.

SALESMEN MAKE $5 TO $10 [illegible] selling groceries to farmers, hotels [illegible] experience unnecessary; special [illegible] experienced men. DANIELS & [illegible] 3849 Cottage Grove-av., Chicago.

WANTED—A BUSINESS MAN, [illegible] salesman, energetic, of good [illegible] and who can furnish good [illegible] obtain a permanent outside po[illegible] established house by addressing [illegible]

SALESMAN—TRAVELING, [illegible] commission six samples of men[illegible] leather work shoes made to reta[illegible] state experience and reference[illegible] and $3.00 Shoe Factory, Baltimo[illegible]

WANTED—AN ADVERTIS[illegible] salesman that can make goo[illegible] goods to the better class of ad[illegible] Address K S 550, Tribune.

WANTED—TO SELL INKS, [illegible] the drug trade on commissio[illegible] $25 to $35 a week; state full par[illegible] Tribune.

WANTED—WELL EDUCAT[illegible] of nice appearance to take ord[illegible] service in high class residence[illegible] RED CROSS SYSTEM, 17[illegible]

SALESMEN WANTED—ST[illegible] advertising novelties in the [illegible] all classes of trade; several new [illegible] Special Specialties Mfg. Co., 427[illegible]

SIX GOOD MEN CANVASSER[illegible] road; only man capable of [illegible] need apply. Call in person, be[illegible] p. m., 1301 Majestic Bldg., 72 W[illegible]

WANTED—SALESMAN FOR [illegible] to laundries; good commissi[illegible] man acquainted with trade. [illegible] Decatur, Ill.

WE ADVERTISED FOR SAL[illegible] YESTERDAY. WE [illegible] THEM. APPLY THE MAGA[illegible] CO., 260 DEARBORN-[illegible]

WANTED—SALESMAN WITH [illegible] for city trade; must carry sm[illegible] good opening for hustler. Addre[illegible]

WANTED—4 SOLICITORS, A[illegible] thing new; good pay. Dear[illegible] Dearborn-st., Room 406.

WANTED—THREE EXPERIE[illegible] salesmen; steady positions. [illegible] & CO., Halsted and 63d-sts.

SALESMAN—EXPERIENCE[illegible] must give 5 yrs. record of [illegible] be bar to any. Call Room 152[illegible]

EXPERIENCED SOLICITO[illegible] weekly; work the western [illegible] necessary. Virgin territory. [illegible]

WANTED—AT ONCE—LIV[illegible] solicitors for high class pro[illegible] work. Big money. MADRI, [illegible]

HIGH GRADE MAN TO SO[illegible] ing for automobile magazine[illegible] Tribune.

WANTED—SALESMEN FOR [illegible] of merit; good side line. Cal[illegible]

SOLICITORS WANTED—FI[illegible] experience not necessary.

WANTED—MALE HELP.

Bookkeepers and Clerks.

[illegible] ASSISTANT—COMPETENT; EXPERIENCE and references required. Address L D [illegible], Tribune.

[illegible]—FIRST CLASS REGISTERED [illegible] in town of 50,000; good position. Address [illegible], Tribune.

[illegible]—18 YEARS OR OVER, FOR POSITION in our shipping department; good salary [illegible] advancement; steady positions. Call 8 to 10 a. m. SEARS, ROEBUCK & CO.

[illegible] MAN—BY WHOLESALE JEWELRY [illegible] in stock, situation permanent; good [illegible] advancement; state age and salary expected. Address X 377, Tribune.

Accountants and Auditors.

[illegible]—EXP.; PUBLIC ACCOUNTANT; give phone number. Address X 314, Tribune.

Salesmen, Solicitors, Etc.

$[illegible]000 A YEAR MAN.

[illegible] TO 40 YEARS OF AGE, WITH LIBERAL EDUCATION AND SOUND BUSINESS [illegible] TO SELL A HIGH CLASS SPECIALTY [illegible] DEVELOPED TERRITORY. EXPERIENCE IN THE SALE OF INSURANCE, CASH [illegible] CORRESPONDENCE COURSES [illegible] DESIRABLE. A SPLENDID OPPORTUNITY FOR A LIVE ENERGETIC SALESMAN [illegible] HAS CONFIDENCE IN HIS OWN ABILITY TO PRODUCE RESULTS ON A DEMONSTRATED SUCCESS. EFFECTIVE INTRODUCTION FURNISHED. [illegible] MANAGER, R. 1010, 315 DEARBORN-ST.

MORAL, BE SNAPPY!

[illegible] are snapped up quickly—territory [illegible] better investigate NOW than regret [illegible] Kerosene Mantle Lamp [guaranteed] [illegible] ten times the light at ¼ cost of common [illegible]. Needed in millions of homes. Write or call, 10 to 12 only. JOHN S. NOEL CO., [illegible] Bldg., 40 Michigan-av., Chicago.

TRAVELING SALESMEN

[illegible]—We will make yearly contracts to go into [illegible] [exclusive territory] with A No. 1 [illegible] to sell a strong line of merchandise to [illegible] merchants in every part of the country. Applicants must be men of strictest integrity and [illegible] personality, unquestionable references, [illegible] results. Call after 10 a. m.

ROBERT JOHNS,
200 MONROE-ST.

HISTORY SALESMEN.

Successful History Salesmen, who have represented publishers of histories can secure information of monetary value by calling at Room 900 [illegible] Building, Chicago.

THE LA SALLE EXTENSION UNIVERSITY, Chicago, offers immediate and congenial employment to three earnest, forceful men over 25; must have good education, strong personality, and absolutely clean record; good opening for a lawyer, law student, or one with professional, business, or [illegible] training; remuneration from $250 to [illegible] per mo. Inquire Dept. D, 2715 Michigan-av.

SALESMEN WANTED.

Salesmen who have special ability but now employed read this ad. We have men earning from [illegible] to $500 per month on special propositions; expense money advanced to travel on; reference given and required. Call or address

John C. State, 147 Fifth-av.

Sales Manager for two of the largest wholesale specialty houses in the United States.

HIGH CLASS SALESMEN, WHO CAN MAKE good, to sell on commission strictly legitimate real estate proposition. The right man can earn from $100 to $200 per week. Call at 1025 American Trust Building, 125 Monroe-st., between 10:30 a. m. and 2 p. m.

WANTED—FOR 1911, SEVERAL THOROUGHLY competent salesmen to represent the most successful calendar house ever organized, who will, the first of next January, place in the field the strongest and most popular line of art calendars for advertising ever published. Only men of high character and ability will be considered. Experience in this line not essential. Address at once, Sales Manager, Gerlach-Barklow Co., Joliet, Ill.

SOLICITORS—5 PER CENT AND 10 PER CENT investments that are safe and permanent and that can be marketed easily are the ones in which banks and companies invest the 5 per cent [illegible]. Why should not the [illegible] have a chance to invest at the larger rate? We are prepared to put private individuals in touch with these large opportunities. Address [illegible], Tribune.

SALESMAN—A LEADING NEW YORK SPECIALTY hosiery and underwear house requires the services of a thoroughly experienced salesman in [illegible]; must be well acquainted with trade in [illegible] and Dakotas. Apply, stating age and full information regarding past experience and [illegible]. Apply by letter or in person at 410 [illegible] Bldg., Chicago, Ill.

WANTED—QUAYLE, STEEL ENGRAVERS AND Mfg. Jewelers, desire a city salesman for Chicago, who has had some experience with the school and college trade, and who can obtain business of [illegible] character; either experience in the engraving business or the class pin or medal business would [illegible] an applicant. Address QUAYLE, Albany, N. Y.

WANTED—SALESMEN

To handle the Nuway Electric Vacuum Cleaner in Chicago. Room 409, 160 Washington-st.

BOOK AND MAGAZINE PREMIUM SALESMEN for new circulation campaign, exclusively among business men; circulation and bargain plan combined; amount of sale $18; high class, well dressed men with clean record only need apply. Call between 10 a. m. and 12 m. or 2 and 4 p. m. Room [illegible], 81 Wabash-av. Ask for Agency Manager.

MILLINERY TRAVELING SALESMEN wanted for North Dakota, Minnesota, South Dakota, and western territory; none but thoroughly experienced and competent need apply. We have an established trade and pay liberal salary; must be ready to accept position in October. Address [illegible], Tribune.

Wanted—Salesman, 25, who can make good. Address L E 194, Tribune.

IF YOU ARE A FIRST CLASS SOLICITOR AND wish to better your condition by connecting with a large, well established house on one of the best [illegible] clean cut specialty propositions on the market, in which every employer and employee is a prospect, call at Room 802, 151 Wabash-av., and ask for MR. CLINK.

WANTED—A GOOD SALESMAN ON A PROPOSITION which is permanent and pays well to the right man; must have good habits, personality, and [illegible] references; no drinking men need apply. Call between 10 and 3. F. J. BROWN, 760 Old Colony Bldg.

WANTED—Canvassers to travel small towns, also resident agents, on low priced magazine combinations with attractive premium; experience not necessary; big commission; exclusive agency. W. E. DUFF, 356 Dearborn-st., Chicago, Ill.

WANTED—AN EXPERIENCED SPECIALTY salesman for Chicago mercantile trade; a good territory open for a bright, wide awake man; our goods, which are used in all lines of business, have been on the market 25 years. Address K O 65, Tribune.

GOOD OPPORTUNITY FOR BRIGHT HUSTLING man who can handle a limited amount of securities to be issued by a company which, at the present time, is operating and in a position to pay [illegible] percentage on investment made. Address W 674, Tribune.

TWO WIDE AWAKE, WELL DRESSED SINGLE men [Gentile], strictly temperance, with good [illegible] to go on road; salary and expenses; experience not necessary. Apply Chicago Portrait Co., [illegible] Wabash-av.

SALESMEN MAKE $5 TO $10 PER DAY SELLING [illegible] to farmers, hotels, and restaurants; [illegible] unnecessary; special inducements to experienced men. DANIELS & KEMPER, 3847 [illegible] Grove-av., Chicago, Ill.

WANTED—A BUSINESS MAN WHO IS A GOOD salesman, energetic, of good habits and appearance, and who can furnish good references, can [illegible] a permanent outside position with an old established house by addressing L C 434, Tribune.

SALESMAN—TRAVELING, TO CARRY ON commission six samples of men's first grade solid leather work shoes made to retail at $2.50 and $3; [illegible] and references. Address $2.50 [illegible] Shoe Factory, Baltimore, Md.

WANTED—AN ADVERTISING NOVELTY salesman that can make good with high class trade; [illegible] the better class of advertisers; permanent. Address K S 550, Tribune.

WANTED—TO SELL INKS, MUCILAGE, TO the drug trade on commission; can earn from [illegible] a week; state full particulars. Address [illegible], Tribune.

WANTED—WELL EDUCATED SOLICITORS [illegible] appearance to take orders for pure water [illegible] in high class residences; liberal commission. RED CROSS SYSTEM, 171 Washington-st.

SALESMEN WANTED—STRONGEST LINE advertising novelties in the market; appeal to [illegible] of trade; several new articles; call now. [illegible] Specialties Mfg. Co., 427 W. Randolph-st.

[illegible] GOOD MEN CANVASSERS FOR CITY AND [illegible]; only men capable of earning big money [illegible] apply. Call in person, between 10 a. m. and [illegible], Majestic Bldg., 73 Monroe-st.

WANTED—SALESMAN FOR SPECIALTY LINE [illegible]; good commission proposition for [illegible] acquainted with trade. The Eaton-Duffy [illegible], Decatur, Ill.

[illegible] ADVERTISED FOR ENERGETIC SOLICITORS YESTERDAY. WE DID NOT GET [illegible]. APPLY THE MAGAZINE CIRCULATION CO., 509 DEARBORN-ST.

WANTED—SALESMAN WITH OWN VEHICLE [illegible] trade; must carry small line of samples; [illegible] for hustler. Address L D 366, Tribune.

WANTED—3 SOLICITORS AT ONCE; SOMETHING new; good pay. Dearborn Specialty Co., [illegible] Dearborn-st., Room 405.

WANTED—THREE EXPERIENCED CLOTHING [illegible]; steady positions. BECKER, RYAN [illegible] and 63d-sts.

SALESMAN—EXPERIENCE UNNECESSARY; [illegible] give 5 yrs.' record of former employment [illegible]. Call Room 1532 Masonic Temple.

EXPERIENCED SOLICITORS — LESLIE'S [illegible] work the western states. No capital [illegible] Virgin territory. 1000-534 Dearborn-st.

WANTED—AT ONCE—LIVE ADVERTISING [illegible] for high class program and magazine [illegible] money. MAERL, 1305 Masonic Temple.

[illegible] GRADE MAN TO SOLICIT ADVERTISING for automobile magazine. Address W 301, Tribune.

WANTED—SALESMEN FOR NEW SPECIALTY [illegible] good side line. Call 247 Dearborn-st.

SOLICITORS WANTED—FIRST CLASS PROP. [illegible] not necessary. Apply 740 E. 47th-st.

WANTED—MALE HELP.

Boys.

ANY BOY ANXIOUS TO EARN MONEY CAN secure a position with me. To my best boys I am going to give SAVINGS BANKS and cash prizes. The work is easy and does not interfere with other duties. E. G. WHITNEY, 3902 Orchard-st.

BOYS—OVER 16 YEARS OF AGE, TO WRAP packages in our merchandise dept.; promotion to stock boys and order fillers if good workers. Apply 8 to 10 a. m. SEARS, ROEBUCK & CO.

BOYS—ORDER FILLERS AND STOCK BOYS, 16 to 18 years of age; strong, active boys for filling orders and taking care of stock. Apply 8 to 11 a. m. SEARS, ROEBUCK & CO.

BOY—BRIGHT, NEAT OFFICE BOY CAN GET fine business experience, and learn typewriting; small salary. 708 Marquette Bldg.

BOY—ABOUT 17 YRS. OLD FOR GENERAL OFFICE work; salary to start, $5.00. Address X 230, Tribune.

BOY—OVER 16; STEADY WORK. 225 Washington-st. 8th floor.

STRONG BOY BY TAILOR TO TRADE HOUSE, TO LAY OUT GOODS TO CUTTERS AND WORK IN STOCK; GOOD CHANCE FOR ADVANCEMENT; EXPERIENCED BOY PREFERRED. BRIEDE, FRYE & ROGOVSKY, WHOLESALE TAILORS, 155 MARKET-ST.

OFFICE BOY—LIVING WITH PARENTS; North Side. Must be well recommended; grammar school education; able to use typewriter; age 16 to 20. Answer in own handwriting. Address X 344, Tribune.

OFFICE BOYS—BRIGHT, CLEAN CUT, GRAMmar school graduates; good opportunity for right sort. Address L B 124, Tribune.

OFFICE BOY—16 TO 17 YEARS OLD, BY large mnfg. concern on North Side. Address W 311, Tribune.

OFFICE BOY—ONE WHO CAN GIVE GOOD references as to character and habits. Apply 500, 315 Dearborn-st.

Professions and Trades.

ARCHITECTURAL DRAFTSMAN — COMPETENT, for fireproof factory work. 914 Schiller Bld.

ARTISTS, MECHANICAL RETOUCHERS; TWO, high class; one a good lay-out man from blueprints. Apply at once. R. R. DONNELLEY & SONS CO., cor. Plymouth-pl. and Polk-st.

BRASS POLISHER—EXPERIENCED; SALARY $14 per week. 4860 Evanston-av., Illinois Garage.

BRICKLAYERS— 1402 N. Irving-av.

CABINET MAKERS—FIRST CLASS. APPLY Supt.'s office 9th floor. Carson Pirie Scott & Company, State and Madison-sts.

CHANDELIER DESIGNER—TO GO OUT OF town; good opportunity. Address E J 47, Tribune.

CUT STONE DRAFTSMEN—GOOD WAGES, steady employment. Apply ALEXANDER KING & COMPANY, Galesburg, Ill.

CYLINDER PRESS FEEDER. Kehm, Fietsch & Miller Co., 430 W. Erie-st.

DENTIST—EXP. OPERATOR; $150 TO START. Address J W 237, Tribune.

DRAFTSMAN—EXPERIENCED IN DETAILing ornamental iron work and taking working measurements; state age, experience, and salary expected. Address L N 102, Tribune.

DRAFTSMAN—FIRST CLASS; GOOD CONstructor for experimenting work. Address L D 387, Tribune.

ENGINEER—WITH GOOD REFERENCE. INquire at 2211 Hamilton-ct.

EXPERIENCED FOLDER feeders.
W. F. HALL PRINTING CO., Superior and Kingsbury-sts.

FOLDER OPERATOR ON DEXTER FOLDER. Must be competent on all grades of work; man with family preferred; also helper on folders; man with considerable experience; both must be willing to locate in small town where living is cheap; write fully, stating experience and wages expected. Write at once to Atos Printing Company, South Whitley, Ind.

FOREMAN—REQUIRED TO TAKE CHARGE OF small factory in New York City employing about 30 people; must be used to handling help; experience in manufacture of food products necessary and must be used to vacuum pans, steam kettles, etc. Apply, giving fullest details of experience. State age and salary expected. FOREMAN, P. O. Box 718, New York City.

FORWARDER—FIRST CLASS; WIRE, GIVING references; state wages wanted; steady job. Illinois Printing Co., Danville, Ill.

GRINDERS—EXPERIENCED, ON UNIVERsal grinder. Kohler Die and Specialty Co., 325 Washington-blvd.

JAPANNER AND STRIPER—STATE EXP. AND wages. Address K S 406, Tribune.

LADIES' TAILOR FOR CUTTING AND FITting, in most up to date shop in Milwaukee; good wages; none but first class need apply. State last place employed. Address X 202, Tribune.

LITHOGRAPH TRANSFERRER—UP TO DATE, A1, for rubber offset and stone work to go south and assume charge of established plant. Address, with references, giving experience had, E K 16, Tribune.

LITHO PRESSMAN, FIRST CLASS, FOR Harris rubber offset press to go south; mail applications with references, stating experience had. Address E K 17, Tribune.

MACHINISTS—TO TAKE THE PLACE OF MEN on strike, for west and south; must be competent; good wages; free transportation. Apply 150 Federal-st. [formerly 4th-av.], half block north Polk-st. station.

MAN—FAMILIAR WITH THE MANUFACTURE of square flax packing; must understand handling of braiding machines and lubrication. State experience and salary expected. Address E K 28, Tribune.

MAN—FOR STEAM HEAT PLANT AND ELEvators; bring refs. Parisian Novelty Co., 22d and La Salle-sts.

MARBLE SETTERS—UNION; $4.50 PER DAY, eight hours; two or three months' work. Address E K 24, Tribune.

MECHANIC—YOUNG, ALL ROUND, ACCUStomed to machine tools and to be able to set dies; age about 25; must have fair education and be fitted for a position of trust. Address K N 333, Tribune.

MECHANIC—YOUNG, WITH GOOD KNOWLedge of dies and machine tools; age about 25; he would be required to take a responsible position and must have fair education. Address, stating experience, age, etc., L D 410, Tribune.

MILLER—THOROUGHLY FAMILIAR WITH French buhr. stones; steady employment; good wages; only experienced, all round men need apply. Corn Products Refining Co., Argo, Ill.

ONE LAYEROUT FOR LOCOMOTIVE BOILER shop, middle west. Address E K 26, Tribune.

OPTICIAN — YOUNG MAN; REFRACTIONIST and frame fitter. L. Manasse Co., 88 Madison-st.

PIANO SOUNDING BOARD MAN — FOR THE west; one who can fly finish preferred. Call at the Great Northern hotel, between 1 and 5 o'clock this evening.

PRINTER—ALL AROUND, TO WORK ON makeup evening daily [union]. Apply Daily Post, La Salle, Ill.

PROOFREADERS—THREE, EXPERIENCED ON catalogue and book work. Steady work. Good salary to competent, reliable readers, male or female. W. B. CONKEY CO., Hammond, Ind.

REFRIGERATING AND STATIONARY ENGINEER—At once; experienced; familiar with Linde Ice Machines; salary $100 per month. Corn Belt Packing Company, Ft. Dodge, Iowa.

SOAPMAKER—FIRST CLASS. ADDRESS E K 13, Tribune.

WANTED—FULL MACHINE riveting gangs on new ship work; two years' work. FORE RIVER SHIPBUILDING CO., Quincy, Mass.

WANTED—EXPERIENCED commutator builders. Apply at once to ALLIS-CHALMERS COMPANY, Milwaukee, Wis.

WOOD PATTERN MAKERS; OPEN SHOP. Can use first class cabinet makers or woodworkers. The Winslow Bros. Company, 4600 Harrison.

Farm Help.

MAN AND WIFE—AMERICAN, NO CHILDREN; 50 miles from Chicago, for general farming; must be experienced in handling stock and hogs, with good refs. Address K S 540, Tribune.

House Servants.

COOK—FIRST CLASS JAPANESE, FOR SUBurban home; 25 miles west of Chicago, on N. W. and Aurora and Elgin lines; references. Address E P 227, Tribune.

COUPLE FOR NORTH SHORE SUBURBAN home, white; man, houseman and gardener; wife, cook and assist in laundry; only thoroughly experienced people with references need apply for position, where faithful service will be appreciated. Call or write Room 1014 Tribune Bldg.

Coachmen, Teamsters, Chauffeurs, Etc.

CHAUFFEUR—IN PRIVATE FAMILY; MUST have reference from last employer; good position for reliable man. Apply GEORGE J. COOKE CO., 14-20 N. Green-st.

CHAUFFEUR—TO OPERATE PRIVATE FAMily's Rambler car; must be experienced; single man preferred. Address X 309, Tribune.

CHAUFFEUR — FOR PRIVATE CAR. MUST come well recommended. KAUFMANN & WOLF, Hammond, Ind.

Agents.

MEN AND WOMEN EVERYWHERE—MAKE Russell's new confection, "Dairy Cream Crisp," in your own home and reap a rich harvest of gold; a few samples, wholesale or retail, and it goes like wildfire; $5 to $10 a day; success sure; a child can make it; no expense for tools; conforms to pure food law; first batch more than pays for formula and raw material. For special free offer write quick to CHAS. E. RUSSELL, 718 Clybourne-st., Milwaukee, Wis. 20 years a candy expert.

AGENTS—HERE'S YOUR OPPORTUNITY; "Ironing Shoes"; something new; sells in every home; $5 daily easily made; get busy. For particulars address DEXTER SUPPLY CO., 334 Dearborn-st., Chicago.

150% PROFIT

and unlimited possibilities. Room 511, Baltimore Bldg., Chicago.

AGENTS WANTED — MONTHLY PAYMENT policies; permanent, profitable business for the ambitious man looking for a future. Continental Casualty Co., 1208, 134 Monroe-st.

Stenographers and Typists.

BOY OR YOUNG MAN—IN RAILROAD OFfice, who has had some experience and with knowledge of stenography; state full particulars, references; salary $35 per mo. Address K N 352, Tribune.

STENOGRAPHER—FAMILIAR WITH LUMBER terms; exp. and quick; Rem. Address W 377, Tribune.

TYPISTS—EXPERIENCED, TO DO FILLING IN and addressing. Call at once. JOHN MORS CO., 130 Federal-st.

WANTED—MALE HELP.

Miscellaneous.

ASSISTANT OFFICE MANAGER—BY A LARGE company manufacturing telephone apparatus; man with technical education and some cost, stock record, schedule, and general shop system experience preferred. Address K S 74, Tribune.

ABLE BODIED MEN FOR THE U. S. MARINE Corps, between the ages of 19 and 35. Must be native born or have first papers. Monthly pay $15 to $69. Additional compensation possible. Food, clothing, quarters and medical attendance free. After 30 years' service can retire with 75 per cent of pay and allowances. Service on board ship and ashore in all parts of the world. Apply at U. S. Marine Corps Recruiting Office, 200 S. Clark-st., 304 S. State-st., 11 S. Halsted-st., or 304 Milwaukee-av., Chicago, Ill.

CHICAGO ADVERTISING MANAGER FOR FOUR EASTERN TRADE PAPERS.

A group of specialized eastern trade papers, all leaders in their respective fields, require the services of an A1 advertising man as resident Chicago representative. Gentleman with good acquaintance among Chicago manufacturers and jobbers of millinery, cloaks, suits, petticoats, waists, and men's clothing, hats, and caps preferred. In application for interview give qualifications, experience, and three first class Chicago references. Address [don't call] ROGER W. ALLEN, Auditorium Annex, Chicago.

EXPERIENCED AND WELL DRESSED SPEcial Edition write up men for monthly magazine. Permanent position. Big money. Address X 376, Tribune.

GOOD COLLECTOR—FAMILIAR WITH CONtractors' accounts; state references and experience. Address W 273, Tribune.

HUSTLING YOUNG MAN — GOOD OPPORTUNity; grain business. Apply 618, 138 Jackson-blvd.

MAN—RELIABLE, FOR BOTTLE BEER WAGon; references required; must be sober and industrious. Address X 317, Tribune.

OFFICE MANAGER AND AUDITOR—A business executive is wanted, age 25 to 35, with the ability to oversee many departments of a large office and keep them at highest efficiency; must have thorough grasp of office detail, auditing, record keeping, and how to hire and handle help; must be a business man clear through, with steady habits, sound sense, a clean record, and a forceful personality that gets action and results. Address, stating full experience, connections, references, etc., L N 118, Tribune.

ORDER FILLERS—EXPERIENCED, IN DRY colors, paints, and oils, by large wholesale and retail paint house; permanent place and advancement if you can take charge of department. Address L N 107, Tribune.

PURCHASING AGENT—THOROUGHLY EXPErienced; for mill and factory supplies; state full particulars. Address K S 547, Tribune.

REPORTER—NEWSPAPER, FIRST CLASS; good pay; chance for promotion. Address Sterling Daily Standard, Sterling, Ill.

WANTED—A1 YOUNG MAN for photo postal studio for dark room work. Apply Supt., 4th floor, south. SIEGEL, COOPER & CO.

WANTED—TO EMPLOY AN EDUCATED GENtleman for special work in Iowa; permanent position; good chance for promotion; refs. required. Address L D 174, Tribune.

YOUNG MAN—STEADY, WILLING, INTELLIgent, over 16, chance for advancement. Call 41 Market-st., 2d floor, after 11.

Help Wanted with Investments.

HOTEL MANAGER WITH $2,500; SALARY $125. Ave. div. 24%. MR. HENRY, Hotel Meyers, 744 Root-st.

Employment Agencies.

LOOK AT THESE POSITIONS— Is there any excuse that you can offer yourself for not at least trying to better yourself by investigating our proposition and looking over the many positions we have open, for keeping in line for the future? We have stood the test. Every one of these positions is strictly bona fide, although some of them have been advertised for two or three months.

Office mgr., $1,800-$2,000, familiar with mail order details; Sales Mgr., $5,000-$8,000, stocks and bonds; Purchasing Agent, $1,800, mechanical, chemical, and electrical exp.; Factory Mgr., $4,000-$5,000, strong executive, take charge large sheet metal plant, at once; Office Mgr., $4,000-$6,000, packing; 2 Salesmen, $1,200-$1,500, fresh beef; Sales Mgr., $3,000-$5,000, strong personality; Correspondent, $1,200-$1,500, collections, claims, sales; Adv. man, $2,000; 3 Traveling Auditors, $1,200-$1,800, various firms; Collection man $1,200, pianos; Piano Supt., $3,000-$5,000; Ad Writer, $1,500, department store in south; Corresp., $1,500, nursery, trees, etc.; Syrup Mixer, $1,200; Custom House Mgr., $2,000; Bookkeeper, $1,200-$1,360, take charge; Auditor, $7.50 per day, temporary; Clerk, $600, good penman; Yard Clerk, $780; Bookkeeper, $900, full set; Bill Clerk, $900, foundry; Asst. Bookkeeper, $600; Cost Clerk, $600; 2 Jr. Salesmen, $600-$900, unusual opportunity; 7 Asst. Bookkeepers, $600-$780, various firms; 9 Clerks, $600-$720, various firms, principal requirements, good penman, fair at figures; Foundry Clerk, $780 and up; Private Secretary, $900, to mgr.; Shipping Clerk, $900; Bookkeeper and Stenographer, $900; Timekeeper, $780; Bookkeeper, $780, clothing; Shipping Clerk, $780, rates and routing; Head Stock Clerk, $1,200, automobiles; Foreman, $1,300, handle shop orders, etc.; Credit Clerk, $780; Bill Clerk, $600-$780, sash and doors; 3 Bookkeepers, $900-$1,040, single, bonds, willing to leave city; Bookkeeper, $1,200, auto mfr.; Bookkeeper, $1,000-$1,200, complete set; 3 Ledger Men, $780-$900; Stenographer and Bookkeeper, $600; Stock Clerk, $900, grocery; Rate Clerk, $900; Claim Clerk, $900; Cost Clerk, $900, leave city; 2 Mech. Draftsmen, $900-$1,200.

18 Stenographers, $520-$1,200, various firms, many of which would be willing to offer you a $2-$5 per week increase, in practically every line of business. Come in and talk it over.

Mailing Clerk, $600-$780; 3 Stock Clerks, $600-$780.

Don't continue in that rut. Drop in today. We are open all day Saturday as well. Do it now.

BUSINESS MEN'S CLEARING HOUSE, 323 Women's Temple, 184 La Salle-st.

CALL EARLY.

PATROLMEN, $40-$60. BAGGAGEMEN, $55-$60. EXPERIENCED GROCERY CLERK, $15. 2 SHIPPING CLERKS, $14; PACKERS, $12. STOCK ROOM MAIL ORDER, $8-$10. LIGHT FACTORY WORK, $1.70. BOYS LEARN TRADES, $8-$9.

Bookkeepers	$18-$25	Office boys	$25-$30
Stenographers	$15-$25	Errand boys	$7-$9
Shipping clerks	$12-$15	Factory boys	$6-$8
Bill clerks	$10-$15	Delivery boys	$8-$10
Clks., gen. office	$10-$12	Checkers	$10-$11
Attendant	$30-$35	Farm hands	$30-$35
Apprentice	$7-$9	Factory men	$11-$15
Soda clerks	$8-$10	Bottle washer	$25-$30
Machinists	$2.50-$3.00	Elec. wiring	$1.80-$2.20

LA SALLE AGENCY, R. 13, 161 Randolph-st.

CLERKS AND BOYS— Why not come over today and pick out one of the 60 positions we have open? If you write a good hand, are good at figures, with or without experience, or if you are a bookkeeper, assistant, stenographer, or office boy, hurry over now. You can't lose on us, being under direction of Business Men's Clearing House, and we only charge you a week's salary. If you come over, it means a position. Do it now. CRAIG AGENCY, 507-160 Washington-st.

OFFICE MANAGER, $2,400; ACCOUNTANT and credit man, $2,000; bookkeepers and ledger clerks, $15 to $25; stenographers and bookkeepers, $15 to $18; general office clerks, $12 to $18; stenographers, $60 to $80; extenders, $15; bank clerks, $30 and $60; R. R. clerks, $50 to $80; jewelry salesman, $20; stock clerk, jewelry exp., $18; hardware clerk, $15. Merchants' Cler. Exch., 808, 108 La Salle-st.

WANTED—AT ONCE. Bkprs., $15-$18; office men, $14-$15; cost clks., $15-$12; jewelry salesmen, $20.00; office clk., jewelry exp., $12.00-$18.00; steno. and bkprs., $20.00; stenos., $16.00; ins. clks., $12-$15; bank clks., $12-$15; traffic man, $18.00-$20.00. AMERICAN EMPLOYMENT ASSOCIATION, N. E. Cor. Dearborn and Randolph-sts., Bank Fl.

TWO YOUNG COLLEGE, FOR CORRESpondence positions, $65.00 to $75.00; Salesman for D. C. & A. C. Electrical machinery, $150.00 to $175.00; Specialty salesman, $100.00; Salesman packing house experience, $100.00. BUSINESS SERVICE CO., 1017, 140 DEARBORN-ST.

CONNECTIONS IN ALL PRINCIPAL CITIES.

STENOGRAPH'S, 3..$15		GENERAL WORK..$10	
Shipping clerk	11	Office, insurance	9
Bank bookkeeper	10	Office, fig. costs	9
Office man, R. R.	14	Filing and op.	7
Office man	10	Stock boy	7

KING'S, 92 La Salle or 225 Dearborn-sts.

BOOKKEEPER—$1,040; LEDGER CLERK, $18; railroad rate clerk, $80; railroad claim clerk, $75; 12 general office clerks, good at figures, $70; railroad clerk, $50; 3 junior clerks, $8-$10; 8 stenographers, $50-$75; 5 office boys, $20-$25. Call today. Registration free. AMERICAN RAILWAY BUREAU, 182 Clark.

STENOGRAPHERS—$16, $18; OFFICE CLERKS, $12, $14; File Clerks, $8-$10; Stock Clerk, $8; Boys, $5-$6. REYNOLDS-HODGES, 140 DEARBORN-ST.

WANTED—CHEFS, 2D COOKS, WAITERS, HOtel clerks and porters. All kinds help. City Employment Agency, 39 La Salle-st.

Trade Schools.

LEARN THE BARBER TRADE. IT'S EASY. Good field for our graduates. Our diplomas are recognized everywhere. Established 1893. All leading cities. Wages while learning. Few weeks required. Call or write. Moler Barber College, 185 Wabash-av.

MEN AND BOYS — TO LEARN PLUMBING, electricity, bricklaying, painting, decorating; big demand at highest wages; day and evening. Call or write. Coyne School, 1705 N. Ashland-av.

LEARN AUTO TRADE. GOOD PAY. POSItions always open. Day and evening class. Trial lesson free. GREER COLLEGE OF MOTORING, 1456 Wabash-av.

AUTOMOBILE SCHOOL— CHICAGO SCHOOL FOR MOTORING. F. E. EDWARDS, Instructor. 1619 Michigan-av. Phone Calumet 5694.

WE HAVE SALESMEN'S POSITIONS OPEN where you can earn good money while studying our course. Practical School of Salesmanship, New [illegible], Cleveland, Ohio.

LEARN TO BE A TELEGRAPH OPERATOR. Jones School of Telegraphy, R. 24, 530 Clark-st., near Jackson.

DON'T FORGET — THE AUTO SCHOOLS OF America train men properly—and places them in good jobs. 1600 Michigan-av. Tel. 1058 Calumet.

WANTED—MALE HELP.

Trade Schools.

SALESMEN WANTED—NO EXPERIENCE REquired; hundreds of positions open paying from $100 to $500 monthly and expenses; our free book, "A Knight of the Grip," will show you how to get one of them. Write [or call] for it today. Address National Salesmen's Training Assn., Dept. 241, Monadnock Blk., Chicago. Branches, New York, Kansas City, Minneapolis, San Francisco, Atlanta.

INCREASE YOUR SALARY by taking a practical course in automobile driving and repairing. Call or write. Phone Calumet 4419. ADAMS AUTOMOBILE CO., 1420 Michigan-av.

WANTED—FEMALE HELP.

Bookkeepers and Clerks.

ADDRESSERS—30, WHO CAN WRITE A PLAIN, rapid hand; experienced; good salary to parties of ability; permanent positions for those who qualify. Chicago House Wrecking Co., 35th and Iron-sts.

BOOKKEEPER—WILL PAY $12 WEEKLY AND give instruction in higher accounting and auditing to ambitious young lady bookkeeper. Position permanent with advancement. Must live on South Side. Address F K 263, Tribune.

BOOKKEEPER—EXPERIENCED LADY BOOKkeeper; manufacturing business, South Side, $15; permanent with advancement. State experience. Address X 236, Tribune.

BOOKKEEPER—HAVE NICE POSITION FOR one who writes a good hand and is good at figures. Must live on South Side. State age, salary and experience. Address W 394, Tribune.

CASHIER [NIGHT]—LADY FOR LUNCHROOM; experience and refs. required. Call after 9 a. m. THOMPSON'S, 38 State-st.

CASHIER — BRIGHT, EXPERIENCED, FOR lunchroom. Call 8-9, 112 Monroe-st., 2d fl.

D. E. BOOKKEEPER—LADY, WITH E. P. MAchine experience, neat writer, correct at figures, one willing to make self generally useful in a pleasant office. Address in own writing, give age, residence, phone, present and past employers, and salary expected. MURINE EYE REMEDY CO.

GIRLS FOR GENERAL OFFICE WORK AND billing; must have a good education and be able to write a plain, neat hand; experience desirable, but not necessary; permanent positions; salary according to experience and ability. Call 8 to 10 a. m. SEARS, ROEBUCK & CO.

HILLMAN'S
Want experienced entry clerks for receiving room.
Steady positions and good pay.
Apply at Superintendent's office, 4th floor.
STATE & WASHINGTON-STS.

INTELLIGENT WOMAN FOR OFFICE ASSISTant and light factory work; So. Side resident preferred. Address K O 517, Tribune.

LADY OVER 18 TO KEEP D. E. BOOKS, FORE-noons, and learn shorthand in the afternoon; permanent; good pay. Address K N 163, Tribune.

MULTIGRAPH OPERATOR — EXPERIENCED; good pay. 603, 59 Dearborn-st.

OFFICE CLERKS, GIRLS FOR entering orders, indexing, and billing. We have many positions which must be filled as soon as possible; permanent; good salaries, with advancement. Write or call, 8 to 10 a. m. SEARS, ROEBUCK & CO.

OFFICE GIRL AND ASSISTANT BOOKKEEPer—Experienced, for North Side plant; permanent position; give experience and salary. Address K N 166, Tribune.

PAY FOR YOUR COURSE IN STENOGRAPHY by office service. ROGER, 1548 Unity Bldg.

YOUNG WOMAN—AS FILING CLERK IN ARCHItect's office, 17th floor, 161 State-st., Room 172.

Saleswomen, Solicitors, Etc.

HILLMAN'S
Want experienced saleswomen for
LACES,
EMBROIDERIES,
FANCY GOODS.
Steady positions and good pay.
Apply at Superintendent's office, 4th floor.
STATE & WASHINGTON-STS.

Domestics and Cooks.

COOK—A VERY DESIRABLE PLACE IN SMALL family is open to 1st class cook, who appreciates refined home; no laundry; Scandinavian girl under 40 years preferred; city refs. HART, 2922 Prairie-av. Aldine 178.

COOK—FIRST CLASS, FOR SUBURBAN HOME 25 miles west of Chicago on the N. W. and Aurora and Elgin lines; good salary. References. Address J C 312, Tribune.

COOK—FOR FAMILY OF 2; COUNTRY PLACE near Chicago; German preferred; wages $7. Apply to J. R. Morris, room 1511-150 Michigan-av.

EXPERIENCED GIRL FOR GENERAL HOUSEwork; 3 in family; 6 room apartment. Hyde Park 4781, or address K N 585, Tribune.

GENERAL HOUSEWORK—GIRL, NORTH SIDE, small apartment, family two; excellent wages. To return home nights. 1253 Rosemont-av., Apartment K, Edgewater 2620.

GENERAL HOUSEWORK — GIRL; SMALL family; no washing. Phone Belmont 3289, or call 2d flat, 2402 N. Kedzie-blvd.

GENERAL HOUSEWORK — NEAT, COMPEtent Protestant girl; $7. Call 434 N. Kenilworth-av., Oak Park.

GENERAL HOUSEWORK—COMPETENT GIRL; only good cook need apply. 3843 Michigan-av., 1st apt.

GENERAL HOUSEWORK — EXPERIENCED girl; small family. 2234 No. Kedzie-blvd.

GENERAL HOUSEWORK—NEAT, YOUNG girl; white; references. 4537 Drexel-blvd.

GENERAL HOUSEWORK—SWEDISH GIRL. 430 E. 41st-st.

GENERAL HOUSEWORK—GIRL; 3 IN FAMily; $6. HOLLEN, 5227 Hibbard-av.

GIRL—UNDER 25; SMALL FAMILY; NO WASHing; assist with 2 yr. child; Norwegian or German preferred; best references; $25. Drexel 1240.

GIRL—GOOD; FOR SECOND WORK AND SEWing; good wages. 4541 Greenwood-av.

MAID—FOR GENERAL HOUSEWORK; NORwood Pk., family of 4. Phone Norwood Pk. 478.

SECOND WORK—GERMAN GIRL; BRING REFerences; will pay $6.00. Apply 1086 W. Garfield-blvd.

SECOND GIRL—TO DO LIGHT HOUSEWORK and help nurse 2 year old child. Highland Park. Phone Randolph 1780.

WOMAN — RESPECTABLE, MIDDLE AGED; one desirous of good home; must have best of references. Apply 1546 Fargo-av. or Telephone Rogers Park 2481.

WOMAN [WHITE]—EXPERIENCED IN SECond work and nursing; not too young; active and willing; best references as nurse. Midway 2558. 1360 E. 52d-st.

Waitresses and Hotel Help.

CHAMBERMAID — FOR A SMALL TRANSIT hotel; must be willing to do a little scrubbing. Call after 11 a. m. 542 N. Clark-st.

GIRL—FOR DINING ROOM AND UPSTAIRS work. 26 W. Huron-st.

WAITRESS — 11:30 TO 2:30; ALSO 8 HOUR girls; aprons furnished. 134 Wabash-av.

WAITRESSES—SOME EXPERIENCE; AT ONCE. 406 W. 63d-st.

Dressmakers and Seamstresses.

GIRLS WITH SOME EDUCATION DESIRING TO TAKE UP HIGH CLASS DRESSMAKING AS A PROFESSION CAN SECURE GOOD POSITIONS IN A NEW DOWNTOWN SHOP. ADDRESS L E 64, TRIBUNE.

PRESSERS AND PRESS GIRLS—FIRST CLASS on cleaning and dyeing work. 1728 W. Division-st. MICHIGAN DYE HOUSE.

Girls.

BINDERY GIRLS—EXPERIENCED FOLDERS, gatherers, collaters, and inspectors. Steady work. Fine workrooms and splendid accommodations for employes. Apply at once. W. B. CONKEY CO., Hammond, Ind.

BINDERY GIRLS—EXPERIENCED IN OPERating Smythe sewing machines. The Cargill Company, Grand Rapids, Mich.

GIRLS OR WOMEN—WHO CAN WRITE WELL to address envelopes. CHAS. A. STEVENS & BROS., 111 State-st.

GIRLS—100 TO WORK IN LINDSAY GAS MANtle factory; must be over 16 years; wages at the rate of $6 per week to start. LINDSAY LIGHT CO., Indiana and St. Clair-sts.

GIRLS — FOR LIGHT FACTORY WORK. 229 Washington-st., 8th floor.

SAMPLE PASTERS—EXPERIENCED SAMPLE pasters wanted for work in our clothing department. Apply at once. SEARS, ROEBUCK & CO.

Nurses and Governesses.

GRADUATE NURSE — TO TAKE CHARGE OF operating room and floor work in small private hospital; wages $40 per month, board, room, and laundry; references required. DR. S. W. SHURTZ, Champaign, Ill.

NURSE—FOR 3 MONTHS OLD INFANT, IN suburb; should have experience; write fully, experience, references and wages expected. Address L D 198, Tribune.

NURSE — TRAINED; YOUNG, UNMARRIED woman preferred; good position to right party. Address E J 26, Tribune.

NURSEMAID—REFERENCE FIRST APT., 5429 Cornell-av.

Stenographers and Typists.

COMPETENT STENOGRAPHER — DICTATION only; Remington machine. Apply 1731 Michigan-av.

EXPERIENCED STENOGRAPHER — L. C. Smith machine. Apply at once. H. M. LINDENTHAL & SONS, 242 E. Jackson-blvd.

S. P. STENOGRAPHER—HIGH SCHOOL GRAD., correct English and spelling, neat long hand and some experience in D. E. books would be desirable; must be very neat and ambitious to grow into position of trust. Address only in own long-hand, give age, residence, phone, present and past employers and salary required at start. MURINE EYE REMEDY COMPANY.

SPANISH STENOGRAPHER—ALSO UNDERstanding English and capable of translating it into Spanish. Reply in own handwriting. Murine Eye Remedy Co., Chicago.

STENOGRAPHER — BEGINNER TO START low and advance with young office; easy work and hours. Address X 304, Tribune.

STENOGRAPHER—COMPETENT, FROM AUG. [illegible] to Sept. 6th. 5151 Ellis-av.

WANTED—FEMALE HELP.

Stenographers and Typists.

STENOGRAPHER — YOUNG LADY; MAIL ORDER EXPERIENCE PREFERRED; CAPABLE OF HANDLING CONSIDERABLE WORK DURING BUSY SEASON. BRING REFERENCES. POSITION PERMANENT. INQUIRE FOR MR. W. HAUN, 106 WABASH-AV. CHICAGO MERCANTILE CO.

STENOGRAPHERS — YOUNG STENOGRAphers, with at least one year's experience; must be competent and capable of rapid advancement. Starting salary, $10 to $12, according to ability. Call or write. SEARS, ROEBUCK & CO.

STENOGRAPHER—WITH AT LEAST TWO years' experience, for general correspondence work; must be neat and accurate and use Underwood typewriter; answer in own handwriting, giving experience and references, otherwise application will not be considered. Address X 208, Tribune.

STENOGRAPHER—YOUNG LADY FOR TWO weeks, in downtown office; must be experienced, competent, and of pleasing appearance; hours, 9 to 5; salary $15 per week; L. C. Smith machine. Address X 225, Tribune.

STENOGRAPHER—FIRST CLASS, BY AUTOmobile concern; young woman living on South Side; state experience and salary expected. Address K N 199, Tribune.

STENOGRAPHER—AGE 18 TO 20, WITH EXperience; $10 to start; one accurate at figures preferred. 183 Adams-st., LONGLEY, LOW & ALEXANDER.

STENOGRAPHER — YOUNG LADY WHO UNderstands bookkeeping, for small office on South Side; good opportunity for reliable and honest young lady. Address X 247, Tribune.

STENOGRAPHER—RAPID, ACCURATE; PERmanent position; beginners not wanted. Apply Thursday and Friday mornings. PAL MOTOR CO., 163 N. May-st.

STENOGRAPHER — ACCURATE AND NEAT; permanent position, pleasant office; Underwood machine; $15 week. Chicago Portrait Co., 328 Wabash-av.

STENOGRAPHER — COMPETENT; REMINGton; lady; to substitute for 10 days. Apply JOHNSON CHAIR CO., 4401 W. North-av.

STENOGRAPHER — YOUNG LADY; FAMILIAR with tailor to the trade business; permanent. Marks Tailoring Co., 771 W. Jackson-blvd.

STENOGRAPHER — EXPERIENCED; GOOD salary; fine opportunity for advancement; S. P. machine. Address L B 87, Tribune.

STENOGRAPHERS — EXPERIENCED, WHO can operate Remington machines. CHAS. A. STEVENS & BROS., 111 State-st.

TYPIST—EXPERIENCED, TO DO FILLING IN and addressing. Call at once. Room 940, 324 Dearborn-st.

STENOGRAPHER—DURING VACATION PEriod. Apply WINSLOW BROS. CO., 4600 Harrison-st.

STENOGRAPHER—SALARY $12. CALL AT once. GEO. K. SPOOR & CO., 435 N. Clark-st.

TYPISTS WANTED—FOR ADdressing and form work; must be over 16 years of age and capable of turning out neat, accurate work. Call 8 to 10 a. m. SEARS, ROEBUCK & CO.

TYPISTS—THREE; MUST BE EXPERIENCED, rapid, and use touch system; permanent positions. Apply at once. R. R. Donnelley & Sons Co., cor. Plymouth-pl. and Polk-st.

YOUNG WOMAN WHO CONSIDERS HER ABILity worthy of recognition; stenography and accuracy in clerical work the requirements; new company, pleasant offices. Salary $15 to start. Position promising. Reply in own handwriting. Address L D 388, Tribune.

YOUNG LADY THAT CAN OPERATE UNDERwood typewriter; no stenographic work; prefer one that has had experience entering mail orders. Chicago House Wrecking Co., 35th and Iron-sts.

YOUNG LADY STENOGRAPHER AND REMington operator; must be rapid and accurate. MR. GUSTON, 120 N. Jefferson-st.

YOUNG LADY STENOGRAPHER; MUST HAVE knowledge of bookkeeping. 1977 Ogden-av.

Miscellaneous.

ADDRESSERS — SEVERAL YOUNG WOMEN for addressing catalogues and circulars. Rapid hand writing essential. Call 8 to 10 a. m. SEARS, ROEBUCK & CO.

EXPERIENCED TEACHER OF SHORTHAND (Benn Pitman system) and bookkeeping; good place for party of ability; letters confidential. Address L N 106, Tribune.

GIRLS—WEIGHING 135 TO 165 LBS., FOR ATHletic show; good pay; experience unnecessary. Call between 5 and 6 p. m., White City.

HAIR DRESSER AND MANICURIST—THORoughly experienced; best wages. 6307 Harvard-av.

LADIES—RELIABLE HOME WORK, APPLYing transfers, $1.50 doz. Work guaranteed. 39 S. State, Rm. 312.

WANTED — A DRESS MODEL. Room E 20 Grt. Northern Hotel

WOMAN—PRACTICAL, WHO IS WILLING TO GIVE HONEST EFFORT TO EARN MONEY. ADDRESS F G 497, TRIBUNE.

WOMAN—EXPERIENCED, IN HOME BAKERY. 441 W. 65th-st.

Employment Agencies.

HIGH GRADE WOMEN— We wish you would "hurry up" and call upon us, as we certainly need your application. The positions are coming in exceptionally heavy, and they are with the medium sized, higher grade firms. Just at this time they are paying $1-$5 more per week. After the vacation period it will be a little harder to get located advantageously. We are breaking a record of placing every day, but we have more than 150 unfilled positions open, paying $8-$25 per week for

Private Secretaries, Stenographers and Beginners, Bookkeepers and Assistants.

Ledger, Cost, Pay-roll, File, Entry, Mailing, and General Office Clerks.

Switchboard, Comptometer, Elliot Fisher, Multigraph, and Graphaphone Operators, and neat appearing women, without experience, for general office work.

You are assured of high grade service, as we are under direction of Business Men's Clearing House [high grade men exclusively]. Drop in and talk it over, at which time you can soon see "we are different." Do it now, today. Friday is our lucky day. We are open until 6:00 p. m. Saturday. CRAIG AGENCY, 507-160 Washington-st.

MGR. SMALL HOTEL, $30.
RECEPTION ROOM, $35-$40.
TYPISTS, $8-$15.

Cashiers	$8-$12	Off. girls, W. Side	$9-$10
Checkers	$40-$50	Addressers	$7-$10
Filing clerks	$7-$10	Stenographers	$10-$18
Bill clerks	$8-$10	Bookkeepers	$12-$18
Office girls	$8-$10	Housekeepers	$40-$50
Cash'r & steno	$10-$12	Head waitress	$30-$35
Pantry girls	$20-$30	D. r. girl, out cy.	$25-$30
Cooks, loop	$14-$17	Salad girls	$7-$9
Pastry cooks	$12-$14	Golf club girls	$25-$30
Saloon cooks	$12-$14	Asst. baker	$25-$30
Coffee girls	$7-$9	Kitchen girls	$8-$9

LA SALLE AGENCY, R. 13, 161 Randolph-st.

OFFICE WOMEN, CLKS., STENOGRAPHERS and typist.

No registration fee.

4 Stenos., secretaries	$15.00
6 Typists and clerks	$12.00
12 Stenos, some exper	12.00
8 Stenos, some exper	10.00
2 Clks, fair edu	10.00
6 Girls, learn office	$6.00- 7.00

TRUEBLOOD EMP. CO., 1011, 153 La Salle-st.

STENOGRAPHERS, $8 TO $16; STENOGRAPHers and bookkeepers, $10 to $16; file clerks, $6 to $12; office assistants, $6 to $8; asst. bookkeepers and cashier, $12; typists, $6 to $12; switchboard operator, $7. Merchants' Cler. Exch., 807, 108 La Salle-st.

STENOGRAPHERS — $8, $10, $12, $15.; REM. Bill Clerk, $10; Typists, $6-$8; Office Clerks, $7, $9, $10. REYNOLDS-HODGE, 140 DEARBORN-ST.

STENOGRAP'RS, $8-$15	FILE CLERKS [2]....$8
Typists, any mch....$9	Office—insurance....$8
Asst. Bkprs. [2]....$10	Office girls [2]....$8

KING'S, 92 La Salle, or 225 Dearborn-sts.

STENOGRAPHERS [5], $8-$15; ELLIOTT-FISHer opr., $15; office girl, $8-$10; 3 typists, $8-$12. AMERICAN RAILWAY BUREAU, 182 Clark.

GIRLS—GOOD PLACES; GOOD WAGES. MRS. CAVELL, office moved 5213 Jefferson-av.

Free Typewriter Employment Bureau.

WE HAVE THREE PERMANENT, HIGH SALaried stenographic positions open for clean cut, well groomed, experienced young women competent to act as secretary. Call and investigate. The Oliver Typewriter Co., 67 Dearborn-st.

STENOGRAPHERS—HAVE SEVERAL GOOD stenographic positions ranging in salary $8 to $15 a week; fine chance for advancement. Apply at once. MONARCH TYPEWRITER CO., 40 Randolph-st.

STENOGRAPHERS — WISHING GOOD POSItions should register with us. Have good, permanent and temporary positions open. Fox Typewriter Co., 299 Dearborn-st.

SEVERAL EXPERIENCED SMITH PREMIER stenographers—Salaries $12 and over. Immediate engagements. THE SMITH PREMIER TYPEWRITER CO.

STENOGRAPHERS—FEMALE, EXPERIENCED for temporary and permanent posion. UNDERWOOD TYPEWRITER COMPANY.

WOMEN — TEMPORARY AND PERMANENT steno. position. Remington Typewriter Co.

DRESSMAKING-MILLINERY SCHOOLS.

VALENTINE'S COLLEGE FURNISHES GOOD salaried positions to its graduates free; start now to fit yourself for the fall work; our methods of instruction are the most practical, simple, accurate, and complete; any one can enter and make garments for themselves or others at 50 cents a day. Evening school, $1 per week. Patterns cut to measure, guaranteed to fit. Call or write to VALENTINE'S TAILORING COLLEGE, 58 State-st., opp. Field's, 2622 N. Clark-st., or 2721 State-st. Satisfaction guaranteed in every department.

START RIGHT WITH THE M'DOWELL SCHOOL —Our method in dresscutting, dressmaking, designing, and ladies' tailoring is strictly up to date. Call and see our school and be convinced. Our imported models will help you select your fall styles; evening classes Mon., Wed., and Fri.; only $1 per week; patterns cut to order, guaranteed to fit. McDOWELL SCHOOL, 41 State-st. Central 5623.

PATERSON SCHOOL OF MILLINERY DESIGN. THE LEADING SCHOOL. Enter now for fall term. Suite 611, 6 Madison-st., cor. Michigan-av.

ARTS AND ANTIQUES.

DO NOT FAIL TO VISIT THE RUSSIAN ART STORE, 72 WABASH-AV.—Op. Marshall Field's. Antiques, curios, foreign novelties, and numerous objects of interest for collectors and art lovers.

REMOVAL SALE PAINTINGS, ANTIQUES. R. 222, 26 Van Buren-st.

ACCIDENT AND LIFE INSURANCE.

ARCANIAN ACCIDENT ASSN., 86 DEARBORN-st., Chicago, insures against all accidents; death, $5,000; weekly, $25; annual cost, $9; life, health, and accident policy, $16. Agents wanted.

LOST AND FOUND.

LOST—GOLD WATCH IN PALMER HOUSE hotel, July 29, case No. 12468 [shell pattern], woman's head photograph on dial. I will pay more than the watch is really worth and ask absolutely no questions. Address E. M. B., 32 River-st., Chicago.

WILL PARTY FINDING GRIP MARKED S. W. S. Co. No. 1 on Rogers Park car Monday evening return samples or phone where they can be found? Call Main 1961.

LOST—PARTY WHO FOUND SATCHEL ON Illinois Central platform, 63d-st., Wednesday night 9 o'clock, please phone Central 2982. W. S. SIMS, 161 Wabash-av.

LOST—SUM OF MONEY ON CHICAGO-AV. CAR or on street at Clark and Lake-sts., about 11 o'clock a. m., Aug. 17th. Return to D. & M., 10 Wabash-av., and get reward.

LOST—FEMALE FOX TERRIER, WHITE, with black and tan head; answers to name of Jessie; ten dollars reward if returned to 5815 Prairie-av.

LOST—GOLD BAND BRACELET SET WITH 8 diamonds; reward for return or information. Address X 324, Tribune.

LOST—BILL BOOK CONTAINING SUM OF money, three Rock Island railroad tickets. Liberal reward if returned to Room 517, 133 Adams-st.

PERSONAL.

PERSONAL—WANTED INFORMATION AS TO whereabouts of Mrs. Dr. L. E. Innis, formerly of Cincinnati; later married a Dr. Ide of Chicago. Address M. Ullmann, care The Highland, Delevan Lake, Wis.

PERSONAL—A. CONNORLY, DES MOINES, IA.: It will be secret from every one, sure. Write me what to do. S. A. S.

BUSINESS PERSONALS.

PERSONAL—FAT FOLKS. DON'T DO ANYTHING UNTIL YOU CONSULT DR. O. W. T. SNYDER, 39 State-st. Booklet free. Write.

PERSONAL—SELL YOUR MANUSCRIPTS—ALL kinds wanted now. We criticise, revise, and sell anything that's printed in magazines and newspapers; editorial dept.; short story writing. THE ALBION, Chicago.

PERSONAL—HAIRS REMOVED, $1 PER HOUR; moles, $2 each; guaranteed permanently; sittings, 50c. MME. VAUGHAN, 329 N. Homan-av. Phone Kedzie 4022.

PERSONAL—ROACHES, BUGS, RATS, EXTERminated from your premises under guaranteed contract. Call, write, or phone Harrison 8089. FREDERICK PERES & CO., 427 State-st.

PERSONAL—MISS HOGET, 813 VENETIAN Bldg., expert in electrolysis, scalp, and facial treatment, hairdressing, and hair goods. Instruction in all branches. Phone Central 5870.

PERSONAL—RAINMAKER WOULD LIKE TO render relief to regions in need of rain. A trial is asked to fill a secret. Anywhere. Address J S 208, Tribune.

PERSONAL—DR. SAUNDERS, 148 STATE-ST.— Features made perfect; wrinkles, scars, pimples, moles removed; complexion refined.

PERSONAL—MME. FOLLETTE, 70, 182 STATE-st.—Superfluous hair, warts, moles, permanently removed with electric needle; no pain; no scar.

PERSONAL—WE TEACH HAIRDRESSING, manicuring, facial massage, scalp treatments. Send for free booklet. E. Burnham, 70-72 State-st.

PERSONAL—SUPERFLUOUS HAIR ON THE face; 20 years in business; 3 expert operators. MME. STIVER, 1407 Auditorium Bldg.

PERSONAL—HAIR AND SCALP TROUBLES promptly cured; results guaranteed. LA VIDA, 601, 34 E. Washington-st., opp. Marshall Field's.

PERSONAL—LOUISE K. TAYLOR, 92 STATE-st., Suite 517, restores gray hair to natural color without dyes. Investigate.

PERSONAL—EXPERIENCED MASSEUSE WILL give ladies only elect. treatment in their homes; phys.'s refs. Lincoln 963.

PERSONAL—FACE SPECIALISTS— 65 RANDOLPH-ST., 8TH FLOOR, COR. STATE. J. E. TOMPKINS, M. D., H. R. ENLOE, M. D.

PERSONAL — MARVIN'S CASCARA CHOCOlate Tablets, the Great Constipation Cure. Only in metal boxes, 30 doses 25c. At Druggists'.

PERSONAL—ARE YOU GOING DEAF? THE Baker Microphone will make you hear. Call at 168 Wabash-av., or write.

PERSONAL—WE TEACH ALL BRANCHES OF hairdressing, etc. Booklet free. SCOTT'S HAIRDRESSING SCHOOL, 122 STATE-ST., CHICAGO.

PERSONAL—SUPERFLUOUS HAIR, MOLES, etc., destroyed forever by electric needle. MME. AUGUSTA KALLMAN, 84 E. Monroe-st., R. 606.

PERSONAL — WE TEACH HAIRDRESSING, scalp treatment, facial treatment, electrolysis, etc. Indiv. instruct. Marinello School, 57 Wash.-st.

PERSONAL—FACE, SKIN, SCALP, AND FEAture specialists. NEW YORK ELECTROLYSIS CO., 39 State-st.

PERSONAL—MISS GRAEF, MISS DUNHAM, and Mme. Johnson, expert in electrolysis; sittings, $1. No. 78 State-st., 5th floor, Suite 51.

PERSONAL—FACIAL AND SCALP TREATments, electrolysis, hairdressing, hair goods. MME. QUI VIVE, 301-307 Venetian Bldg.

PERSONAL—WHALEBONE TEETH; NEW INvention. See large ad; $5 set. Specialists painless extraction. Boston Dental Co., 346 State-st.

PERSONAL—SWEDISH MEDICO-GYMNASTIC massage, electric treatments. Suite 618, 243 Michigan-av.

PERSONAL—DAILY NEWSPAPERS FROM ALL large cities sold at 173 Dearborn-st.

MACHINERY AND TOOLS.

FOR SALE—
SECOND HAND MACHINERY.
PLANERS, SHAPERS, ENGINE AND TURRET LATHES, MILLING MACHINES, CYLINDER BORING MACHINES, VERTICAL BORING MILLS, NUT TAPPING MACHINES, MULTIPLE DRILLS, PULLEY MILLS, HYDRAULIC PRESSES. SEND FOR COMPLETE LIST WITH PRICES AND DESCRIPTION.
ATLAS ENGINE WORKS, Indianapolis, Ind.

COME TO OUR LARGE STORE AND SEE THE best selection of new and used machine tools in Chicago; it will pay you to see us before you buy; specially priced goods for August. McDOWELL, STOCKER & CO., 121 N. Jefferson-st.

FOR SALE—ONE 100 H. P. HIGH PRESSURE Economic Boiler; Kewanee fire box; heating boiler. JNO. GUBBINS, 718 S. Canal-st. Phone Harrison 6006.

WANTED—SECOND HAND LATHE, 22 INCH swing, 5 ft. or more between centers, 20 inch drill press and shaper. MINONK GARAGE CO., Minonk, Ill.

FOR SALE—CHEAP—1-8 H. P. F. M. GASOline engine; 1—6x6 air compressor. Can be seen at 9500 Vincennes-road. GEO. WINDSOR, 10644 Walden-parkway.

FOR SALE—14X36 AND 16X42 CORLISS ENgines; lot of other steam engines and pumps. THE E. H. WACHS CO., 149 W. Indiana-st.

CLYDE MACHINE WORKS, 39TH AND UNION— Machinery bought, sold, exchanged, and repaired. Rebuilt machinery for sale.

FOR SALE—16 IN. LATHE, BELTING, SHAFTing, and hangers. Pasamansky Bros., Washington and Jefferson-sts.

54X15, 60X16, AND 66X16 TUBULAR BOILERS; 200, 250, and 300 h. p. water tube boilers. HUGH W. DYAR, 204 Dearborn-st. Cent. 3066.

CLYDE MACHINE WORKS, 39TH AND UNION— Machinery bought, sold, exchanged, and repaired. Rebuilt machinery for sale.

FOR SALE—A SMALL CONCRETE MIXER, nearly new; used with gasoline engine or by hand power. Address W 364, Tribune.

$100 LATHE RIP SAW, CUT-OFF LATHE, emery wheel, Barnes combination saw, 10 h. p. gasoline engine. FIFIELD, 6106 Ellis-av.

ELECTRIC MOTORS, NEW AND SECOND hand. Arthur Jones & Co., 223 S. Clinton-st. Franklin 156.

LIGHT AND HEAVY MANUFACTURING.

DIES OF ANY DESCRIPTION; ALSO LIGHT and heavy punch press work; prompt service. 446 W. 31st-st. Sundstrom Manfg. Co. Yards 2686.

LEGAL NOTICES AND PROPOSALS.

NOTICE— CHICAGO, INDIANAPOLIS AND LOUISVILLE RAILWAY COMPANY. No. 52 Broadway. New York, August 17, 1910.

The annual meeting of the stockholders of the Chicago, Indianapolis and Louisville Railway company will be held on Wednesday, September 21, 1910, at ten o'clock A. M., at the office of the company in Indianapolis, Indiana, for the purpose of electing Directors and the transaction of such other business as may properly be brought before the meeting.

Polls open from ten o'clock A. M. to eleven o'clock A. M.

The transfer books will be closed from September 10, 1910, at 3 o'clock P. M., until September 22, 1910, at ten o'clock A. M.

J. A. HILTON, Secretary.

NOTICE IS HEREBY GIVEN THAT SEALED bids will be received for the purchase of $10,000.00 of construction bonds of School District No. 24, in Josephine County, Oregon, drawing 5% interest, payable semi-annually, said bonds payable absolutely in 20 years. Said bids shall be sealed and be accompanied by a certified check for $1,000.00, and will be received up to and including the 6th day of September, 1910, and that the School Board will open and consider said bids September 7th, 1910, at 3 o'clock p. m. of said day. Said Board reserves the right to reject any and all bids. Bids should be handed or addressed to FRANK THOMPSON, Clerk of the School Board of School District No. 24, Merlin, Josephine County, Oregon.

AUCTION SALES.

AUCTION— AUCTION. West Side Auction House Co., 1166, 1168 and 1170 W. Madison-st., opp. Center-av., established 1884, General Auctioneers and Commission Merchants. Regular sale of furniture, etc., TUESDAYS and SATURDAYS of each and every week, commencing at 10 o'clock a. m. sharp. Particular attention given to outside sales of residences and merchandise stocks of all kinds. Tel. Monroe 592 for sale arrangement. WEST SIDE AUCTION HOUSE CO., 1170 W. Madison-st.

WILLIAMS, BARKER & SEVERN CO., 185-187 Wabash-av., general auctioneers. Sales at store every Wednesday and Saturday, 10 a. m. Furniture, carpets, gen. household goods. Tel. 2100 Cent.

SATURDAY, AUG. 20, AT 10:30, AUCTION SALE of all houshld. goods, incl. piano, in res., 3737 Forest-av. S. WINTERNITZ & CO., Auctioneers.

BUSINESS CARDS.

PAGE WOVEN WIRE FENCE FOR FARMS and poultry yards. Lawn and division wire fences for city and suburban lots. AUSTIN CLEMENT, V. P., 200 E. Monroe-st.

S. H. HUTCHINS, JOB STEAMFITTING AND repairing. Boilers, tanks, and heaters. Tel. Douglas 4963. 3711 State-st.

BOOKS AND MAGAZINES.

FOR SALE—LATEST EDITION CENTURY dictionary and cyclopedia, 12 vols., account moving. Graceland 374.

SELL YOUR BOOKS! WE PAY CASH, SINGLE volumes or entire libraries. Phone Central 6049. MORRIS BOOK SHOP, 163 Wabash-av.

FURNACE AND STEAM HEATING.

DOTLAIR FURNACES— Produce more heat for less money. Require little attention; can use $3 to $4 coal. Dept. G, 213 E. Randolph-st. Phone Main 708.

TO RENT—ROOMS—SOUTH.

TO RENT—3126 INDIANA-AV.—ELEGANTLY furn. large front room; priv. lavatory and all conveniences; also single room; large closets. Doug. 1414.

TO RENT—4738 LAKE-AV., 1ST APT.—IN A choice location; pleasant outside room, with priv. lavatory, in mod. apt., close to 4 excellent cafes; I. C. surf. Ph. Drexel 3722.

TO RENT—4609 LAKE-AV., APT. 9, TWO large front rooms, single or en suite; strictly modern, elevator; overlooks lake; I. C. and "L" exp., surface.

TO RENT—4909 ELLIS-AV.—SECOND FLOOR, apt. B-1; exquisitely furnished; outside rooms; all new. Kenwood I. I. C. and Indiana transportation.

TO RENT—WELL FURNISHED ROOM, SUITable for one or two gentlemen; all conveniences; transportation unexcelled. Suite 88, Ferry Apartments, 43d and Grand-blvd. Phone Oakland 3604.

TO RENT—3208 CALUMET-AV.—TWO NICELY furnished outside rooms in private adult family of two; running water, first class beds, and large closets.

TO RENT—LADY HAS SELECT ROOM WITH bath; would rent to gentleman of refinement; meals opt.; Ken. L., I. C., and 43d. Kenwood 1908. Address E B 288, Tribune.

TO RENT—NICELY FURNISHED ROOMS; HOT water heat, electric light; 10 min. downtown. 2012 Indiana-av. SMITHSON.

TO RENT—6241 WOODLAWN-AV., 3D APT.; pleasant outside room, gentlemen only; breakfast opt.; L express and surface.

TO RENT—4729 PRAIRIE-AV., 3D APT., SUITE 2 front rooms; also single room; mod.; ½ blk. with L exp.; suitable for 2. Drexel 3870; board opt.

TO RENT—ROOMS WITH RUNNING WATER, $3.50 per week up; trans. best; dining room connection. Hotel York, 30 E. 35th-st.

TO RENT—5045 GRAND-BLVD., 3RD BEAUTIful large front room; modern; phone; small family.

TO RENT—BEAUTIFUL FRONT AND OUTside room; near L, surface, and park; modern; gentlemen or couple emp. 5136 Calumet-av., 2d.

TO RENT—4413 CALUMET-AV., 2D, LARGE room in private home; strictly modern; "L" exp. Drexel 687.

TO RENT—4412 INDIANA-AV., LARGE FRONT room in private home; ideal location for 2 ladies or couple; all modern conv.; "L" exp.

TO RENT—3110 INDIANA-AV., 4TH FL. CLEAN, pleasant, outside, well furn. room; mod.; refs. Douglas 2007.

TO RENT—3024 MICHIGAN-AV., ONE LARGE front room, $4; also single, $3; cool, clean, and all conv.; phone.

TO RENT—3080 MICHIGAN-AV., ONE LARGE, also single room, separate or en suite; all conv.; breakfast optional.

TO RENT—LARGE FRONT ROOM, SUITABLE for 2; also nice side room; kitchen privileges; all conv.; phone. 4630 Calumet-av., 2d.

TO RENT—416 E. 46TH-PL., 3D APT., NEAR Grand-blvd.—Newly furnished room, private family, 47th-st. "L" exp. Phone Drexel 5808.

TO RENT—5021 GRAND-BLVD., NEWLY DECorated large front alcove room, steam, phone, use of kitchen, laundry, piano, and porch; refs.

TO RENT—344 E. 24TH-ST., 3D FLAT—TWO newly furn. rooms, breakfast and supper if desired.

TO RENT—4045 ELLIS-AV., APT. E, LARGE furnished room; small family; convenient to Kenwood L; all convenience.

TO RENT—304 E. 54TH-ST., 2D; BRIGHT FRONT room, all conv., private American family; "L" express.

TO RENT—5347 PRAIRIE-AV., NICELY FURN. room for young man; breakfast; steam heat; phone; priv. family; half block from "L."

TO RENT—121 [OLD NO. 789] E. 46TH-ST., BEtween Mich. and Ind., large front room, modern; L exp., Ind. surf.; suitable for 2. Tel. Drexel 4318.

TO RENT—FURNISHED ROOMS WITH LAVAtory; excellent transportation. 4058 Lake-av. Phone Aldine 688.

TO RENT—3061 MICHIGAN-AV.—LARGE, COMfortable room; nicely furn.; everything modern; phone.

TO RENT—6321 YALE-AV., LARGE, NICELY furn. rooms; steam heat; mod. conv., for gentleman.

TO RENT—6460 MONROE-AV., LARGE ROOM, nice home for gentleman; house; I. C. and "L" exp.

TO RENT—NICELY FURNISHED ROOM, WITH housekeeping privileges; modern flat; phone; reasonable. 6303 Vernon-av., Apt. 2, BROWN.

TO RENT — OUTSIDE NICELY FURNISHED room, nr. Wilson exp.; gentleman; private family. Edgew. 7511. 4463 Clifton-av.

TO RENT—4518 LAKE-AV., 2D FRONT, LIGHT room in private home; I. C. and "L" and surface. Gentlemen preferred. Drexel 8766.

TO RENT—4456 PRAIRIE-AV., 2D, 2 LIGHT rooms in private home with board; "L" exp.

TO RENT—FURNISHED ROOM; MODERN APT. 4055 Calumet-av., 2d floor.

TO RENT—2 PARLORS, SINGLE OR EN SUITE; breakfast if desired. 1108 E. 44th-st., Flat B.

TO RENT—FRONT ROOM, OPPOSITE PARK; private; gentlemen. HARPER, 371 E. 56th-st.

TO RENT—BEAUTIFUL ROOMS ON MICHIgan-av. for gentlemen or couples. Tel. Cal. 4106.

TO RENT—3633 MICHIGAN-AV.—ELEGANTLY furnished large, clean, cool rooms.

TO RENT—4806 INDIANA-AV., APT 5, BEAUtiful front room in widow's mod. apt. Drex. 7121.

TO RENT—4553 INDIANA-AV., 1ST FL., FRONT room, suitable for 1 or 2; $4 a week. Ken. 1277.

TO RENT—5400 PRAIRIE-AV., 2D—FURN. OR unfurn., choice cor. room; 55th L exp.

TO RENT—5539 GRAND-BLVD., LARGE ROOM, running water; h. w. floor; gentlemen.

TO RENT—1ST CLASS FRONT ROOM, ALSO side; reas. 3326 Calumet-av.

TO RENT—530 61ST-PL., NICE, LIGHT FRONT rooms; well furn.; gentleman desired.

TO RENT—1352 E. 62D-ST., 1ST, LIGHT FRONT room, near I. C. express.

TO RENT—ROOMS—WEST.

TO RENT—2 ROOMS; ALSO PARLOR AND ALcove; steam; good transp. 2630 N. Western-av., WHEAT.

TO RENT—324 S. MARSHFIELD-AV., 2D APT., nicely furn. room for 1 or 2; priv. fam.; bath, run. h. and c. water; reas.

TO RENT—108 S. ASHLAND-BLVD., COOL, clean front room; also single; run. water; phone; best trans.

TO RENT—NICELY FURNISHED 2 ROOM suites; fine transp. 2444 W. Monroe-st.

TO RENT—LARGE, CLEAN ALCOVE ROOMS, furn., $3-$3.50; phone. 1732 W. Monroe-st.

TO RENT—ROOMS—NORTH.

TO RENT—1334 LA SALLE-AV., BY OWNER— Beautifully decorated and furnished rooms; hardwood floors, Wilton rugs, Morris chairs, brass beds, hair mattresses, nice closets, running water, hot water at all hours; strictly first class; excellent transportation; refs. Phone North 3626.

TO RENT—SHERIDAN PARK; BEAUTIFUL large front rooms, smaller outside rooms; from $3 to $4 per week; 3 fine neighborhood; 3 blks. Wilson exp., nr. lake; breakfast opt.; also housekeeping rooms, $2.50 up; strictly first class people need apply. 4446 Clifton-av. Rav. 435.

TO RENT—IDEAL FRONT ROOM FOR MARried couple or 2 gentlemen; board opt.; in exquisitely furn. priv. home; never before rented; nr. Lake Shore-drive, ¼ blk to State-st. car. 67 Cedar-st.

TO RENT—BY YOUNG MARRIED COUPLE, elegant front room, strictly modern, private apartment; ref. Tel. Lincoln 3598. WILLIAMS, 637 Center-st., 2d flat.

TO RENT—TWO NICELY FURNISHED OUTside rooms, steam heat; one contains two beds; near Lincoln Park and cars; private lawn; use of piano. 535 Wrightwood-av., first flat. LONG.

TO RENT—2349 BURLING-ST., APT. E, NR. Diversey-blvd., large, airy room, connecting bath; modern. Graceland 3227.

TO RENT—670 DIVERSEY-BLVD., LARGE front room, suitable for 1 or 2 gentlemen; nr. Lincoln Park. Graceland 4900.

TO RENT—1556 N. CLARK-ST., COR. NORTH-av., several rooms; home like, comfortable; south end Park; reas.; mod.

TO RENT—TO BUSINESS WOMAN, NEWLY furnished, attractive room; quiet surroundings; convenient to Wilson exp. Address W 145, Tribune.

TO RENT—WILSON-AV., NICELY FURN. OUTside rm., near lake; priv. fam.; lady. Phone Edgewater 6548.

TO RENT—1888 N. PARK-AV., PRIV. HOME, large alcove room; priv. bath; house priv.; nr. Lincoln Park.

TO RENT—1637 LA SALLE-AV., TWO NICELY furn. rooms, one with alcove; in priv. home; running water; nr. Lincoln Pk.; very reas.

TO RENT—FRONT PARLOR SUITE, SINGLE; also housekeeping rooms. 19 Bellevue-pl., 1st apartment. North 548.

TO RENT—SUITE OF FRONT ROOMS; STEAM heat; piano; one or two gentlemen. 730 Sedgwick-av., 2d flat, near Clark and Halsted-sts.

TO RENT—ROOMS; GENTLEMEN; PRIVATE residence; ex. trans.; reasonable; ref. 817 Belden-av.

TO RENT—SUITE OF FRONT ROOMS, WELL furnished; all modern; use of piano. 858 Melrose-st., 1st apt., corner of Evanston-av.

TO RENT—1212 DEARBORN-AV.—NORTH 1052. Large room, bath, yard, piano, in beautifully furnished home; congenial people wanted.

TO RENT — 22 W. ELM-ST., NICELY FURN. rooms, steam heat, near State-st. Phone N. 4669.

TO RENT—LOVELY ROOMS, 1121 DEARBORN-av. Phone North 1627. With or without board.

TO RENT—1840 LA SALLE-AV., COZY LIGHT room in quiet home; mod.; steam heat; phone.

TO RENT—LARGE FRONT ROOM; ALSO TWO single rooms. 670 Rush-st.

TO RENT—PLEASANT ROOM TO LADY EMployed; block Wilson exp. 1058 Leland-av., 2d.

TO RENT—LARGE, PLEASANT FRONT ROOM, priv. res.; Fullerton exp. sta. 730 Fullerton-av.

TO RENT—NICE FURNISHED FRONT ROOMS. MRS. HOAGLAND, 1365 Wells-st., cor. Schiller.

TO RENT—205 E. ONTARIO, PLEASANT ROOMS; nr. lake; walking distance; kitchen privileges.

TO RENT—14 W. ELM-ST., NR. STATE, LARGE 2d floor front room; priv. North 6619.

TO RENT—ROOMS—SUBURBAN.

TO RENT—BUENA PARK; CHOICE ROOM; TO woman employed; 2 in family; board if desired; ref. Address W 401, Tribune.

TO RENT—HOUSEKEEPING ROOMS.

South Side.

TO RENT—SOON, AT 3351 SOUTH PARK-AV., week or month, Parisian style fur. room; pr. bath; pr. Buffet kitchen, modern. Phone Douglas [illegible].

TO RENT—1615 INDIANA-AV., 3 ROOM APT., private kitchen, complete; h. water, private residence, refs.

TO RENT—3611 GRAND-BLVD.—2 CONNECTing, completely furn. front and back housekeeping rooms. Adults.

TO RENT—NEW IDEA HOUSEKEEP'G SUITES; modern bldg.; elevator; steam heat; everything furnished; 2 and 3 rooms. 2417 Michigan-av.

TO RENT—2 ROOM APT.; EVERY CONVENience of large apt.; fur. comp. 3400 Indiana-av.

TO RENT—SUITE MODERN FRONT ROOMS; L. E. privilege. 5159 Grand-blvd.

TO RENT—3614 FOREST-AV., FURNISHED for light housekeeping; two front rooms; phone.

TO RENT—6147 KIMBARK-AV., DINING ROOM and kitchen with porch. Phone H. P. 3362.

TO RENT—703 E. 61ST-ST., FLAT 4, FURN. front housekeeping rooms, $3.50; "L" exp.

TO RENT—4614 ELLIS-AV., LIGHT 2 ROOMS suite for housekeeping; I. C. and Ken. L.

TO RENT—HOUSEKEEPING ROOMS.

South Side.

TO RENT—ORIGINAL PARIS STYLE APARTS., BEST IN U. S.; DISAPPEARING BEDROOM FURNITURE; PRIVATE PHONE, GAS, BATH, ELECTRICITY, VACUUM CLEANING SYSTEM; ELEVATOR RUNS UNTIL 2 P. M.; HAND PAINTED FRIEZES WITH GOLD SIDE WALLS. SEE OTHERS, THEN CALL ON US. PHONE OAKLAND 2808. 4237-39 GRAND-BLVD.

TO RENT—3958 GROVELAND-AV., 2 ROOM suite; indiv. kitchen, gas range, steam h. and c. run. water; phone; complete for hkpg.; view of lake.

West Side.

TO RENT—STRANGERS ARRIVING IN CHIcago, people in furnished rooms or boarding, should see the 2 room suites furnished complete for housekeeping with dishes and bedding; weekly, $2, $2.50, $3. 161 Carpenter-st., between Randolph and Lake. We have respectable tenants and room for more.

TO RENT—NEWLY DECORATED HSKPG. rooms; lavatory; also large front room; phone; reasonable. 2308 Jackson-blvd.

North Side.

TO RENT—SEVERAL 2, 3, 4, RM. APTS.; COMplete for hkpg.; also neat single rooms. 1248 N. Clark-st.

TO RENT—12 W. DELAWARE-PL., APT. A, nicely furn. 3 rm. hskpg. suite, complete; mod.; clean; light; walk. dist. Phone North 1762.

TO RENT—421 CENTER-ST.—FOR HSKPG., light front parlor; run. water; nr. Lincoln Park; very reas.

TO RENT—LT. HSKPG.; ALSO $1.50 SINGLE rooms; nr. park; conveniences. 1257 La Salle-av.

WANTED—ROOMS.

WANTED—TO RENT—FRONT OR OUTSIDE room, modern, with lavatory in small private family; young couple employed; board or breakfast; near So. Side. Address X 259, Tribune.

WANTED—TO RENT—ROOM ON NORTH SIDE in private family, by refined young man; $2; permanent; particulars. Address X 290, Tribune.

WANTED—TO RENT—ROOM, LAVATORY, porch; bus. lady; S. S.; $5. Address X 187, Tribune.

BOARD AND LODGING—SOUTH.

5116 EAST END-AV.—CHOICEST LOCATION on South Side; half block from Chicago Beach hotel, with unobstructed view of lake, park opposite; all the charm of a summer resort; yet but 10 minutes' ride to heart of city; wide porches; unexcelled table, tennis, bathing; I. C. EXPRESS.

4011 LAKE-AV., 2D—HIGH CLASS FRONT parlor suite, with private lavatory; also large room with private porch, overlooking lake; new furnishings and decorations; board opt.; I. C. and Ken. "L."

5118 KIMBARK-AV.—THE KIMBARK—A LUXuriously furnished home, with spacious veranda, for congenial people desiring quiet location, pleasant environments, and a choice table; shower and tub baths; auto garage; I. C. express service.

640 E. 37TH-ST.—THE [NEW] HUNTINGTON—Opposite Ellis Park; convenient transportation; excellent service; table of highest reputation; rooms, single or en suite, with private bath, $7 to $14 per week. Aldine 710.

41ST AND ELLIS-AV., CRESCENT HOTEL—Elegantly furnished rooms, single or en suite; private baths; newly decorated throughout; half block Ken. exp., I. C. and surface lines; excellent table; summer rates. Douglas 141.

5321 AND 3 KIMBARK-AV.—SUITE OF THREE rooms with board, priv. bath, bookcases, E. L., all mod. conv.; also single room. Mrs. Bullen. H. P. 1886.

5434 RHODES-AV.—COOL, DETACHED HOUSE, with lawn; clear view of lake; front alcove room, with all conv.; other rooms; home cooking. Douglas 1864.

4149 MICHIGAN-AV.—ALL LIGHT OUTSIDE rooms, single or en suite; absolutely modern; board in same bldg. Ken. "L" exp., Ind. surf. Drexel 3358. WARNER.

4003 ELLIS-AV.—LARGE, COOL, MOD., ELEgantly furn. rms., spacious grounds and veranda; choice meals; Ken. exp., I. C., surf., 1 blk. Douglas 3886.

5400 JEFFERSON-AV.—IN A CHOICE LOCAtion of Hyde Park, beautiful large outside and single room, detached residence; large porch and lawn. I. C. exp. Phone Hyde Park 3174.

4601 MICHIGAN-AV.—DETACHED CORNER residence; large airy rooms; private baths; thoroughly renovated; superior board; excellent service; walking distance.

4560-71 OAKENWALD-AV., THE MONTICELLO—Near the lake; nicely furnished rooms; all outside; excellent meals; 1 blk. I. C., 47th-st., or electric. Oakland 3047.

5540 CORNELL-AV. — THE NORTHROPE—Overlooking Jackson Park; three room suite; private bath and porch, electric light, steam; excellent table. Phone 2975, Midway.

5409 JEFFERSON-AV.—DOUBLE FRONT ROOM in mod. residence for 1 or 2 gentlemen; twin beds; priv. lavatory; home table; 530 I. C. Ph. H. P. 1224.

4155 LAKE-AV., 3D—OUTSIDE ROOM IN private home; I. C. and L. Drexel 7080. Board optional.

5431 JEFFERSON-AV., 2D APT.—A RARE OPportunity for 2 young ladies to secure a home in high class apt.; 1 blk. I. C. exp. Phone H. P. 1224.

3720 INDIANA-AV., APT. 7—FINE LARGE front room for 2, $6.50 wk.; all conv.; everything good to eat. Douglas 2778.

5118 CORNELL-AV., 1 BLK. I. C.—IN PRIVATE home, suite of 2 front rooms; excellent board; lavatory; 1 block bathing beach. Midway 4406.

4324 LAKE-AV., 3D—QUIET HOME FOR FEW young men in private home, 3 rooms, home cooking; widow; Ken. L and I. C. Drexel 6804.

3849 MICHIGAN-AV.—COMFORTABLE, COOL, pleasant rooms; run. water; good German cooking. Phone Douglas 4534.

4112 ELLIS-AV.—2 FRONT ROOMS, EN SUITE, lavatory and all conv.; priv. entrance; excel cooking and service.

750 OAKWOOD-BLVD.—HIGH CLASS ROOMS, home cooking; nr. Drexel-blvd., Ken. "L" exp., I. C. and surf.

5147 KIMBARK-AV.—BY SEPT. 1ST, WILL BE prepared to give rooms, single, en suite, with 1st class table board. H. P. 3562.

4750 KENWOOD-AV.—QUIET, BEAUTIFUL LOcality, outside rooms, lavatories, one block from cars; fine table; references required. 47th-Ind., I. C.

4620 CALUMET-AV.—DESIRABLE RMS., EXcellent board option; reas. prices; 47th "L" exp. and surface.

3960 LAKE-AV., FRONT ROOMS, SINGLE OR suites; all con.; ex. meals; I. C. or electric.

BOARD AND LODGING—WEST.

1960 WASHINGTON-BLVD. — BEAUTIFULLY furnished alcove and airy rooms, single or en suite; all exposures; excellent table; 10 min. to loop. Wood-st. "L" Station.

4040 W. EDDY-ST., IRVING PARK — LARGE room with alcove; 2 gentlemen or married couple employed; home cooking; reas.; private.

BOARD AND LODGING—NORTH.

1216 ASTOR-ST., THE MAISON DU NORD—Gets the patronage of the people wishing a quiet home; overlooking the lake halfway between Lincoln Park and business center of Chicago. It is as popular with young people as with families. Table particularly good at this unique place. Rates $6 to $15 per week. N. State or N. Clark-st. car to Division-st.; 10 minutes downtown.

1237-55-59 DEARBORN-AV., NEAR LINCOLN Park and lake—Double and single rooms; every modern convenience; excellent table. Phone North 2842.

649-51-53 THE SANTA BARBARA — NEWLY furnished and renovated, hair mattresses, box springs, etc.; comforts of home; freedom of hotel life. Tel. 4799 North.

SUNNYSIDE AND KENMORE-AVS. —THE SHENANDOAH— A family hotel for home people. Telephone Edgewater 1237.

4601 WINTHROP-AV., CORNER AINSLIE—Large, airy front rooms; private, modern residence; excellent cooking; near N. W. L express station and lake; references.

223 E. HURON-ST., NEAR LAKE—COOL breezes; nice rooms; modern in every respect; good table; board opt.; walking distance; reasonable.

200-202 E. SUPERIOR—TEL. NORTH 788; BEAUtifully furnished rooms, single and double; private bath, running hot and cold water; walking distance; table first class.

1600-1602 LA SALLE-AV.—SEVERAL BEAUT. furn. rooms in newly decorated home; strict. mod.; excellent table; nr. Lincoln Park; reas. trans. ex.

4430 RACINE-AV., SHERIDAN PARK, THE Y-ado—High class and homelike accommodations for couple, bachelors, and transients, with or without board. Wilson sta. Rave. 1456.

427 ROSLYN-PL.—TWO LOVELY CONNECTing front rooms, clothes closets, lavatory, gas and electric, hot water heat; best transportation, close to Lincoln Pk.; board optional; reasonable.

687-689 DEARBORN-AV., COR. CHESTNUT-ST.—The Arlington—High class family hotel. Phone Dearborn 713.

4410 MAGNOLIA-AV.—PLEASANT ROOM WITH bay window; house, large yard; excellent table; nr. Wilson exp. Phone Edgewater 6778.

1624 LA SALLE-AV.—ELEGANT FRONT ROOM for 1 or 2 in refined home; private phone; diplomat desk; 1st class table; walking distance.

226 WISCONSIN-ST., OPP. LINCOLN PARK—Sunny rooms, single or en suite; steam heat, run. water; excellent meals. Tel. Lincoln 1548.

1414 DEARBORN-AV., NEAR PARK AND lake—Finely furnished rooms; board optional; gentlemen only. Tel. North 1464.

2619 DEARBORN-AV.—PLEASANT ROOMS; first class table; nice yard; walking distance.

LARGE FRONT ROOM AND BOARD FOR GENtlemen; Wilson express. Phone Ravenswood 396.

262 E. ONTARIO-ST.—NICELY FURN. ROOMS with board [new management].

1100 WRIGHTWOOD-AV.—PLEASANT CORNER room for 2, with board, $5.50 ea.; 1 bl. N. W. L.

1361 DEARBORN-AV.—DOUBLE, SINGLE RMS. Pri. bath; ex. table; nr. park, lake. North 2808.

541 CASS-ST.—ROOMS WITH BOARD, MODERate prices; walking distance. Tel. North 4762.

671 DEARBORN-AV.—WELL FURN. ROOMS; running water; walking distance; home cooking.

BOARD AND LODGING—HOTELS.

ALVARADO HOTEL, 1827 MICHIGAN-AV.—Cool, airy rooms; newly furnished, with running water, 75c to $2 per day. Suites, with private bath, $6 to $8 weekly. Single rooms, $3 up.

WALDORF HOTEL, 140 E. MADISON-ST.—ELEgant rooms, private baths, electric lights, elevator, phone in every room; 75c to $2; 2 room apartments, $5 per day. Rates to permanent guests.

HOTEL FLORIDA, 5731 COTTAGE GROVE-AV., opp. Washington Pk. American plan, $6 week and up. Special rates to families. H. P. 3335.

NEW WASHINGTON HOTEL, 2316 WASHINGton-blvd., near Oakley—European and American plan; cool, airy, outside rooms; $3 up weekly; en suite, $7 and $11; 8 min. downtown. West 2821.

HOTEL NORTHERN, 47-49 FIFTH-AV., $2 TO $5 per week, 50c, 75c, $1.00, $1.50 per day. MRS. TREMAINE, Prop.

HOTEL BERKELEY, BOWEN AND BERKEley-avs.—Large room, board, overlooking lake; for 2, $11; 1, $10; Oaks. B. S. L. Cot. Grove. Oak. 1124.

HOTEL MARCO, 551 DEARBORN-ST.—NEWLY furnished rooms; two blocks north of Dearborn station. Special weekly rates.

THE ARCOLA, 3500 LAKE-AV.—ROOMS, SINgle or en suite; excellent meals, $6 to $15 per week. Ill. Cent., electric Kenwood express.

HOTEL REED, LAKE AND CLARK-STS.—Strangers and permanent people can find elegant accommodations; 75c to $2 per day; spe. wk. rates.

NEW MORTON HOTEL, MICHIGAN-AV. AND 18th-st.—150 elegantly furnished rooms, $3 to $8 per week; 75c, $1, $1.50, and $2 per day.

BOARD AND LODGING—HOTELS.

HOTEL HAYES.	64TH AND LEXINGton-av.; Woodlawn; blk. from elevated station, Jackson Park express, and surface lines; convenient to Illinois Central; nicely furnished rooms, private bath; American plan, $1.50 per day, $7.50 per week up; first class table. Hyde Park 4400.
HOTEL HAYES ANNEX.	100 additional rooms, all with private bath. Ready Oct. 1st. Rates, single, $10 per week, double, $15 per week and up. American plan.

The Plaza Hotel

N. CLARK-ST. AND NORTH-AV. FRONTING LINCOLN PARK.

Newly furnished. Coolest rooms in Chicago. 600 rooms, all with private baths.

A ROOM WITH A BATH FOR $1.50.

NAVARRE HOTEL, 7TH-AV. AND 38TH-ST., NEW YORK, UNDER SAME MANAGEMENT.

Beautiful two room suites $15 per week and up. Beautiful three and four room suites very attractive and very reasonable.

HIGH CLASS CAFE. CLUB BREAKFAST. COOLEST ROOMS IN CHICAGO.

Drexel Arms

Where Drexel and Oakwood-blvds. meet. FIRST CLASS IN EVERY PARTICULAR. Strictly European plan.

Every room has new furnishings, boulevard outlook, running water or private bath, large closets, electricity, gas, telephone service; $1 per day up. Special rates weekly. Beautiful cafe and lobby. I. C. R. R. and Elevated R. R. [Kenwood exp.] or South Side trolley. Phones—Douglas 448, 449.

CITY HOTEL, STATE AND 16TH-STS. 100 LARGE OUTSIDE ROOMS.

50c, 75c, $1 per day; $2 to $5 per week, single. Restaurant and lunch counter; buffet connected; 10 minutes to shopping district, theaters, and depots. Stockyards cars pass door every 5 minutes. Modern conveniences.

CALL AND LET US SHOW YOU OR PHONE CALUMET 1018.

CITY HOTEL. R. F. McEWAN, Prop.

HOTEL EASTWOOD, 4644 SHERIDAN-RD.

Two blocks east of Wilson express station of N. W. Elevated. An ideal resort for the summer; facing the bathing beaches; 2 and 3 rm. suites with private bath; also single rooms; $10 and up. American plan. Phone Edgewater 3197. Send for illustrated booklet.

HOTEL YORK— 50 E. 33D-ST., S. S. "L" 33d-st. station ½ block. Running water all rooms. 75c to $1.50 per day, $3.50 per week up. Cafe connection; elevator, electric lights, private baths; 10 min. shopping district. Mr. and Mrs. Jule Walters, Props. Douglas 408.

HOTEL LA STRAIN, 3535 ELLIS-AV.—MOST homelike residential hotel in Chicago; telephone in all rooms; bath and electric light; American plan, $2 per day up; $8 to $15 per week. Best home cuisine; I. C. sub., Cottage Grove and 35th-st. electric 1 blk. 10 minutes' ride to business and amusement centers. J. O'DONNELL, Prop., formerly with Planters Hotel, St. Louis, Mo., and Chicago Beach Hotel. Phone Aldine 1100.

THE BUFORD, COR. LINCOLN PARK-BLVD. and Huron-st., elegantly furnished rooms, large closets, private baths, lavatories, light and airy; large yard and porch, view of lake, walking dis. in most select neighborhood; most beautiful and homelike place in Chicago; excellent meals; everything fresh that the market affords. Phone Dearborn 513.

HOTEL LUZERNE—

American plan. Opposite main entrance to Lincoln Park, corner Clark and Center-sts. Rooms single or en suite, with or without bath; hot and cold water in every room. Rates $12 up per week. C. F. WELSHANS, Prop. Telephone Lincoln 3916.

Hotel Del Prado

Location: Midway-blvd., Jackson Park and Lake Michigan. Transportation: Illinois Central railway. 400 rooms with bath.

NORMANDIE HOTEL, 292-294 WABASH-AV.—Most popular theatrical hotel downtown; ten theaters within three blocks; 100 handsomely furnished rooms, single or en suite, with private baths, electric lighting, phones, elevator service; $1 per day and up; special weekly rates to professional people. Cafe in connection. Phone Harrison 3885.

HOTEL 45 EAST VAN BUREN-ST.—OUTSIDE handsomely furnished rooms, with or without bath, elevator, bellboy service; convenient shopping district; telephone all rooms. Single rates, $1 day. Very low rates to permanent guests. Harrison 3890.

HOLLAND HOTEL, 53D AND LAKE-AV. American plan; single rooms, $5 up; with private bath for two, $17 up; 10 minutes from City, I. C. suburban and express. Local and long distance telephone in all rooms. Phone Midway 3612.

THE COLONIAL—6325-6335 Monroe-av., most popular family hotel in Woodlawn; American plan only; 15 minutes to city on I. C. express; one block from L station. N. BARSALOUX, Mgr. Tel. Midway 1626.

NETHERLAND HOTEL, 2124-26 MICHIGAN-AV. — EUROPEAN PLAN; FIREPROOF; PHONES; DAY AND NIGHT ELEVATOR SERVICE; 75C TO $1.50 PER DAY, $3.50 TO $8 WEEK. PHONE CALUMET 4615.

WEST TERRACE HOTEL, 3510 WASHINGTON-AV.—CATERING TO THOSE WISHING CLEAN, COMFORTABLE, PERMANENT HOME—MODERN IN EVERY RESPECT. ROOMS, SINGLE, EN SUITE, WITH PRIVATE BATH.

500 DIVERSEY-BLVD. — THE BREWSTER [Fireproof]—1, 2, 3 room apts.; furn. or unfurn.; priv. bath; overlooking lake and Lincoln Park; also bachelor apts. Clark-st. and L trans.; best location in city. Tel. Lake View 1129.

HOTEL WARWICK, 1340 WASHINGTON-BLVD.—Largest and most select hotel on the West Side; American and European plan; rates reasonable. Phone Monroe 1157.

YE ROSALIE INN—NICELY FURNISHED rooms; single or en suite, with excellent board; convenient to I. C. and surface. Phone Hyde Park 2504.

SHERIDAN PARK HOTEL—AM. AND EU. FAMily hotel, nr. Wilson Beach, 20 min. to loop. 4621 Racine-av., form. Pemberton. Edge. 4308.

BOARD WANTED.

BOARD — EXCELLENT ACCOMMODATIONS FOR 2 ADULTS, 2 BABIES, AND NURSE; NORTH SIDE, NEAR LAKE AND GARAGE. ADDRESS L E 53, TRIBUNE.

BOARD—AND ROOM BY LADY EMPLOYED. South Side; convenient to Indiana surface; give rates. Address X 295, Tribune.

TO RENT—HOUSES—SOUTH.

TO RENT—6154 Ellis-av., 9 room, detached, brick house for $45 a month; good economical steam heating plant; laundry and a back yard for the children to play in. Will decorate to suit.

M. A. FARR & CO. Phone Central 2485. 204 Dearborn-st.

TO RENT—10 ROOM DETACHED HOUSE JUST been put in perfect order. 1338 Madison Park, $65 per month.

9 room house, 1327 E. 50th-st., best in Kenwood for the money, $45.

A. W. GREEN, Office, 1307 E. 50th-st.

TO RENT—510 ALDINE-SQ., $35 PER MONTH; 10 room house, Aldine-sq., located on Vincennes-av., between 37th and 38th-sts., with its lakes, fountains, and flowers, is the most beautiful small park in Chicago; and ideal place for family with children. Inquire of owner, 514 Aldine-sq.

TO RENT — DESIRABLE MODERN 8 ROOM house on Greenwood-av.; hardwood floors; open plumbing; rent $45 per month. SEYMOUR MORRIS, 135 Adams-st.

TO RENT—112-114 E. 16TH-ST., NR. MICHIgan-av., 2 large houses; 9 rooms and bath each; suitable for rooming houses; $50 per month each. ALEX. FRIEND & CO., 150 La Salle-st.

TO RENT—BEAUTIFUL DETACHED STONE front 10 room residence; every convenience; reasonable. Owner, 5934 South Park-av. Phone Wentworth 3898.

TO RENT—4411 ELLIS-AV., 8 ROOM, MODERN, stone house and barn; $30. Tel. Midway 535.

TO RENT—HOUSES—WEST.

TO RENT—FOR A TERM OF YEARS, COMfortable home, 10 rooms; all light, steam heat; one block east Garfield Park [choice location]. 3508 Adams-st.

TO RENT—8 ROOM HOUSE, 4255 IRVING PK.-blvd.; mod. conveniences; hot water and furnace heat; rent, $35 per mo. Owner at building.

TO RENT—HOUSES—NORTH.

TO RENT—ROOMING HOUSE, S. E. CORNER Wells and Illinois-sts., 2d, 3d, and 4th floors; steam heat; newly decorated; long lease. JOHN C. McCORD, 185 Dearborn-st.

TO RENT—FURNISHED OR UNFURNISHED, a handsome house of 12 rooms with large lawn, near the lake in Buena Park, North Side, to a desirable family; owner. Address W 87, Tribune.

TO RENT—8 ROOM HOUSE IN GOETHE-ST., east of State, $75 month. MRS. E. W. CASS, 107 Dearborn-st.

TO RENT—835 WINDSOR-AV.—MODERN 8 R. brick house, bet. Sheridan-rd. and lake. Edge. 2132.

TO RENT—MOST DESIRABLE SECTION NO. Edgewater, fine modern 10 room residence, a gem. $115. Address T 584, Tribune.

TO RENT—MODERN EIGHT ROOM BRICK RESidence. Buena Pk., $46. 927 Buena-ter.

TO RENT—2161 LELAND-AV., RAVENSWOOD, 8 room modern brick residence; $30.

TO RENT—HOUSES—SUBURBAN.

TO RENT—ATTRACTIVE KENILWORTH home; four sleeping rooms; beautiful lawn; porch; electric light; excellent heat; $75. Adult family preferred. Immediate possession. Address X 282, Tribune.

TO RENT—245-249 N. WILLOW-AV., AUSTIN—This elegant 10 r. house, on corner; large porch; hardwood floors; electric lights; Al furnace; storm windows; good laundry; convenient to Central-av. station N. W. R. R. and Lake-st. L; occupied. Will decorate to suit.

TO RENT—LAKE FOREST, HIGHLAND PARK, Winnetka, Glencoe, Kenilworth, a few unfurnished houses for fall occupancy. J. L. FLOYD, 107 Dearborn-st.

TO RENT—502-38 FOREST-AV., OAK PARK, 10 room brick houses; electric lights; $50 per month, including Yaryan heat. CHARLES HULL EWING, 1042 W. Lake-st. Phone West 81.

TO RENT—E. SIDE, WILMETTE, 7 ROOM COTtage, 932 Elmwood-av.; hot water heat, gas and electricity; screen porch and hardwood floors. STANLEY E. GAGE, 90 Randolph. 3518 Central.

TO RENT—AT RIVERSIDE—9 ROOM HOUSE five min. walk from depot; all mod. conv. CROSS, Riverside, Ill., or 812 Monadnock Blk.

TO RENT—MOD. 8 R. HO., 6 AC. LOMBARD, $35; 6 N. 7th-av., Maywood, 4 R. flat, $12. Sell either mo. pay. S. R. HARRIS, 189 La Salle-st.

TO RENT—834 JUDSON-AV., EVANSTON, 10 R. house; $35. Key next door. W. T. GILMORE, Phone Franklin 600.

TO RENT—NEW 8 ROOM CEMENT HOUSE, $35. BERNSTORFF, 1116 Ayars-pl., Evanston.

TO RENT— OR FOR SALE BEAUTIFUL HOME. 823 or 833 West-av., Wilmette. FOR RENT—$45 A MO. FOR SALE—$750 CASH, BAL. TO SUIT.

TWO BLKS. N. W. of C. & N. W. STA.; NEW [never been occupied] 7 room MODERN STUCCO HOUSE; LARGE, LIGHT rooms; Lot 100x240. Key at 823 West-av. McKAY & POAGUE, 1206 E. 63d-st., Chicago.

TO RENT — BEAUTIFUL NEW NORTH SHORE residence, Kenilworth; price only $50 monthly; 4 large bedrooms, screened porches, electric light; fine trees. May be purchased nearly same as rent. Inquire TEMPLE, 175 Dearborn, R. 612.

TO RENT—FURNISHED HOUSES.

TO RENT—3942 GRAND-BLVD., ELEGANTLY furnished 10 room residence, facing Oakwood-blvd.; very superior fittings and furnishings; every room has sunlight; tile bathroom; all conveniences; rent $125 per month.

3742 Grand-blvd., furnished complete with all necessary equipment; very finely finished and decorated with especially high grade furnishings; will rent furnished for $100, or for $65 unfurnished. SOUTHARD & TRAINER, 3905 Cottage Grove-av.

TO RENT—FURNISHED, $35, OAKWOOD-blvd., near I. C. R. R. 9 room house; owner reserving one room. MEAD & COE, 100 Washington-st.

TO RENT—BEAUTIFULLY FURN. 9 ROOM house; strictly mod.; Edgewater residence district; near lake and "L" express; 1 or 2 years' lease; references. Address K A 110, Tribune.

TO RENT—1 TO 5 YEARS—CLUBHOUSE, 6797 Wentworth, with furniture. Main 4162. GEO. S. EDDY, 108 La Salle.

TO RENT—FURNISHED HOUSE, 4635 ELLIS-av.; hardwood floors and finish; prime condition. BRUNELLE, 3537 Cottage Grove. Tel. Doug. 2021.

TO RENT—COTTAGES—SUM'ER RES'TS.

TO RENT—LIBERTYVILLE'S BEST country home, on finest automobile road in state; 11 room house, garage, barn 30x50; 3½ acres of elegant shade. $8,000, ½ cash. E. A. KINKADE, Republic Bldg.

WANTED—HOUSES.

WANTED—TO RENT—6 OR 7 ROOM SUBURBAN house or cottage; for occupancy by Sept. 15; don't care how far out if good transportation; rent must be reasonable and house modern. Address W 492, Tribune.

TO RENT—FLATS—SOUTH.

TO RENT—4530 MICHIGAN-AV., 2D APT., 7 rooms; exceptionally handsome; light on 3 sides; commodious porches; 2 tile baths; private lavatories; paneled oak dining room; mosaic tile mantle; art glass bookcases; plate glass and mirrored china cabinets; beautiful chandeliers and decorations; must be seen to be appreciated. Janitor on premises.

TO RENT—

NEW APARTMENTS

4822-4824 Drexel-blvd., 9 rooms, 2 baths; finest interior decorations; beamed ceilings, mahogany finish; private porches; free garages; located in Chicago's most exclusive residence district; $125. ROBERT F. SCHENCK & CO. Phone Oakland 1791. 4801 Drexel-blvd.

TO RENT— —STEAM HEAT. $25.00. $23.00. $22.50. $20.00.

Rent free to Oct. 1st to parties paying Oct. rent in advance. Take 61st car to bldg. 1417 E. 60th-st., s. w. cor. of Washington-av. and the Midway.

TO RENT— FOUR ROOM APARTMENTS.

3d.	4026 Calumet-av.	$25.00
3d.	4526 Calumet-av.	32.50
1st.	5161 Prairie-av.	32.50
3d.	5159 Prairie-av.	35.00

EXTRA INDUCEMENTS. COOPER & BURHANS, 115 Dearborn-st.

TO RENT—BIG CONCESSIONS. SEE US FOR TERMS.

MADISON-AV., N. E. CORNER 62D-PL., very choice 4 room apartments; best transportation in Hyde Park ... $32.50

JEFFERSON-AV., S. W. COR. 50TH-ST., high grade 6 room apartment ... 55.00

HENRY G. WELLS & CO., 115 Dearborn-st.

TO RENT—ELEGANT 5 ROOM STEAM HEATED flat, 1122 E. 55th-st., $22.50.

Elegant 7 room modern steam heated corner flat, 5408 Lexington-av., $30.

Elegant 6 room steam heated modern flat, 4604 Calumet-av., $35.

Elegant store, 1204 E. 55th-st., $35.

Apply at 1204 E. 55th-st. or 268 State-st.

TO RENT—5119 AND 5212-14 KIMBARK-AV.—Elegant new apartments, 6 rooms, with two baths each; private front and rear porches; spacious rooms; all light and airy; large yard. The building is just being completed and will be decorated to suit; $55 and $60. Agent on premises daily. Special concessions. SOUTHARD & TRAINER, 3905 Cottage Grove-av.

6 ROOMS, NEW, $55.

Michigan-blvd., cor. 41st-st.; new 6 room apts.; bookcases, fireplace, imported decorations. Agent there, $55.

J. F. O'BRIEN & CO., 329 E. 51st-st.

TO RENT—4 ROOMS, $35.00.

S. w. cor. Prairie-av. and 42d-st. These apartments are modern in every particular; large private porch. All rooms outside ones. Will decorate to suit. M. H. SPADES, 1st Nat. Bk. Bldg. Cent. 6634.

4 ROOMS, NEW, $30.

6224 TO 6230 Prairie-av.; new 4 room apts.; bookcases; decorations extra fine; $30. See Agent on premises.

TO RENT—NEAR LAKE, I. C. EXPRESS, SURFACE LINES, PARK, AND UNIVERSITY. FINE NEIGHBORHOOD; 7 SUNNY ROOMS IN 3 FLAT BLDG.; EXPOSED 20 FT. ON SOUTH; 2 PORCHES; MODERN. BARGAIN. RENT $33. TELEPHONE MIDWAY 2036. CALL 5227 KIMBARK-AV., 2ND. APT.

TO RENT — 66TH-ST., JUST EAST OF ILL. Cent., very desirable new 4, 5, and 6 room flats, $32.50 to $42.50; rooms large and light, elaborately decorated; good transportation.

GRAPPERHAUS, RUSSELL & CO. Hyde Park 2976. 1346 East 63d-st.

TO RENT—MODERN APTS., 4, 5, 6, 7, AND 8 R., well located in Hyde Park, near I. C. exp., park, and university, $16 to $65; possession now; rent free to Sept. 1st.

GREGORY, UPDIKE & GALLUP, 1517 E. 53d-st.

TO RENT—4246 CALUMET-AV., 4 ROOMS, 2D floor; "L" transportation; price $32.50.

4048 Calumet-av., 5 rooms, 2d floor; "L" transportation; price $40.00.

H. F. NORCOTT & CO., 1008 E. 43d-st.

TO RENT—4435 PRAIRIE-AV.—MODERN steam heated apt., 8 large light rooms, 1st and 3d flat; $40, $45. CREMIN & O'CONNOR, 97 Clark-st.

TO RENT—4056 INDIANA-AV., 2 ELEGANT 7 room apts.; outside light in each room; "L" and surface trans.; must be seen to be appreciated; $37.50 and $45. BURTON. Phone Drexel 4781.

TO RENT—ELEGANT 8 LARGE, LIGHT ROOMS, 2 baths, lavatory; butler's pantry; large, private porch; newly decorated; open evenings very desirable. 421 E. 45th-st., 2d. Phone 4049 Drexel.

TO RENT—AT $25 PER MO., VERY LIGHT 6 room steam heated flat, 3d floor, 558 E. 43d-st., cor. St. Lawrence-av. Apply to janitor or GORDON STRONG & CO., 209 State-st. Harr. 565.

TO RENT—THREE ROOM FLATS, MADISON-av. and 63d-st., Woodlawn; steam heat; gas ranges; nicely decorated; $14. HOPKINS & LUTHER, 1462 E. 63d-st.

TO RENT—VARSITY BLDG., 6104 ELLIS-AV.—Ideal 4 and 5 room flats; also basement flats; steam heat, newly decorated; best of service; Aug. and Sept. rent free. Convenient to Chicago Univ. and good transportation to city. See janitor.

TO RENT—GRAND-BLVD.—3 ROOM APARTments; decorations just complete; private balconies; located Nos. 3702, 3704, 3706, 3708; Kenw'd exp.; rent $40, $37.50, $37.50, $52.50. See janitor.

TO RENT — 4086 CALUMET-AV., 1ST APT., 5 rooms, newly decorated ... $30

CHICAGO REALTY & RENTING CO. 100 Washington-st. Rand. 3287.

TO RENT—MAY RENT FREE—6 ROOM FLATS, just finished; most modern bldg.; 3635-39 Lake-av.; private front porches, shower baths. Finest flats and greatest bargain in city.

TO RENT—STEAM HEAT, 4 AND 5 ROOM flats; also basement flat; rent free to Oct. 1st to parties paying October rent in advance; take 61st-st. car to bldg. 6104 Ellis-av. See janitor.

TO RENT—WILL SUBLET MY $125 APARTment, 7 rooms, for $100; been occupied short time only. 3639 Michigan-av. Call from 7 a. m. to 12 m. Phone Douglas 3277.

TO RENT— 4252 Vincennes, near 43d. 6 large, light rooms; decorated to suit. R. A. THORPE, 175 Dearborn-st., cor. Monroe.

TO RENT—4142 EVANS-AV., LARGE 3 ROOM apt.; hardwood floors, steam heat, newly decorated; fine neighborhood; $20; immediate possession.

TO RENT—6126-30 PRAIRIE-AV.—TWO 5 ROOM flats; all modern improvements; near L Express. Call 5858 S. Park-av. Phone Normal 3805.

TO RENT—43D AND PRAIRIE, 6 R. STRICTLY modern, $32.50; 5841 Madison-av., 7 r., $40; strictly high class buildings. AZBY & CO.

TO RENT—4618 INDIANA-AV.—MODERN 1ST floor flat, 6 rooms, $47.50. ALEX. FRIEND & CO., 150 La Salle-st.

TO RENT—4 AND 5 ROOM MODERN FLATS, 507-509 E. 34TH-PL.—Buffet kitchens, gas ranges, free laundry gas; $20 to $30. See janitor.

FOR SALE—NEW MICHIGAN-AV. 3 FLATS near 51st-st., 50 ft. lot; 6-7 rooms; price $20,000. JAMES W. EASTLAND & CO., 1st Nat. Bk. Bldg.

TO RENT—BACHELOR APTS., N. E. COR. 65TH and Woodlawn-av. R. J. BUSCH, 535 E. 47th-st. Oakland 326.

TO RENT—3 AND 4 ROOM FLATS, NEWLY decorated, hardwood floors, steam, hot water, $19 to $23. LENOX, 3537 Cottage Grove-av.

TO RENT—6046 HARVARD, $37.50; 6 R.; furnace heat; range, shades. Main 4162. GEO. S. EDDY, 108 La Salle.

TO RENT—4311 BERKELEY-AV., 2D FLAT, 11 rooms, excellent for rooming purposes; furnace; $35. J. S. SHEARER & CO., 4235 Cottage Grove-av.

TO RENT—6468 EAST END-AV., MODERN 6 r. apartments; newly decorated throughout. W. M. BRINKMAN, 3119 Indiana-av.

TO RENT — 6028-30 VERNON-AV.—NEW 5 room flats; all modern; colonial porches; near Washington Park. Phone Normal 3805.

TO RENT—4826-28 EVANS-AV., NEAR WASHington Park, 5 room steam heated flats; $30-$35; light, clean. Apply janitor. Phone West 81.

TO RENT—4 R. FLATS, $22, $23, $25; 7 R., $38; steam; hot water; elevator. 2105 Calumet-av.

TO RENT—OREGON APTS., 1520 MICHIGAN-blvd., 4 room; finest in city.

TO RENT—5 R. FLAT, 711 E. 50TH. Main 4162. GEO. S. EDDY, 108 La Salle.

TO RENT—TWO ROOM FLATS, $13; STEAM H., hot water, gas ranges; adults. 2529 Calumet-av.

TO RENT—7420 MICHIGAN-AV., 6 ROOM FLAT, all modern, furnace heat.

TO RENT—SMALL FLAT, 61 E. 42TH. Main 4162. GEO. S. EDDY, 108 La Salle.

TO RENT—3738 LANGLEY-AV., LARGE, LIGHT outside 6 room heated modern flat, $32.50.

TO RENT—CHEAP, LARGE, LIGHT 5 ROOM heated flats, 64th-st. and Madison-av.

TO RENT—FLAT [COLORED], 2825 STATE. Main 4162. GEO. S. EDDY, 108 La Salle.

TO RENT—

DON'T PAY HIGH RENTS

when you can secure apartments in building

N. W. CORNER MICHIGAN-AV. AND THIRTY-SIXTH PLACE.

Modern, light, steam heat; best janitor service; high grade tenants only.

6 and 7 room apartments ranging in price from $32.50 to $42.50.

Office in rear or JAMES A. McLANE & CO., 100 Washington-st.

TO RENT—

GEORGIANA COURT, 59TH-ST. AND INDIANA-AV.

4 and 5 room apts. in this beautiful, new colonial bldg.; all rooms have outside light; finished in hardwood, beam ceiling in dining room, bookcase built in parlor; situated as it is on this boulevard and its close proximity to Washington Park make it an ideal location; good transportation, one block from S. S. L express service, 2 blocks from surface cars; price $40 to $50.

Agent on premises today. JAMES G. BARSALOUX, Tel. Hyde Park 10. 63d and Washington-av.

TO RENT—

4461 Oakenwald-av., 4 and 6 room flats; $35 to $45; convenient to Illinois Central, elevated [Kenwood branch], and street cars; back porches overlooking the lake; will decorate to suit.

5709 Madison-av., 7 room flat, steam heated, only two blocks from Illinois Central express service, for $32.50. Convenient to university and Jackson Park.

3836 Rhodes-av., 5 room steam heated flat; $21 to $25.

M. A. FARR & CO. Phone Central 2485. 204 Dearborn-st.

TO RENT—118 E. 34TH-ST., NR. INDIANA-av., 1st, corner, 6 rooms and bath ... $40.00

1125 E. 51st-st., corner Lexington, 2d, all light, 6 and bath ... 35.00

3240 Forest-av., 3d, 7 and bath ... 35.00

310 E. 54th-st., 2d, 5 and bath ... 33.50

4320 Forrestville-av., 2d, 6 and bath ... 25.00

6410 Ellis-av., 1st, 5 and bath ... 25.00

5475 Lake-av., 2d, 4 rooms; steam ... 15.00

2354 Cottage Grove-av., 4 and bath ... 20.00

4320-22 Forrestville-av., 2 room flats, bath, gas ranges, janitor service ... $10 to 15.00

H. O. STONE & CO., 125 Monroe-st.

TO RENT—4318 FORRESTVILLE-AV., 7 RM. frame cottage, furnace heat ... $30

5708 Ellis-av., 9 room stone ... 55

1616 E. 53d-st., near Cornell-av. and I. C. exp., 10 room brick ... 40

4060 Oakland Crescent, 41st-st. and Ellis-av., steam, 11 rooms and bath; near "L" ... 45

4501 Forrestville-av., 11 room stone, steam; fine corner home ... 80

424 E. 48th-pl., near Grand, 50 ft. lot, 10 rooms, 2 baths, steam heat ... 100

H. O. STONE & CO., 125 Monroe-st.

TO RENT—MODERN, CLEAN, 3 AND 2 R. APT., near "L"; ref. Tel. Douglas 5950. 3826 Rhodes.

TO RENT—FLATS—WEST.

TO RENT—STEAM HEAT—

2153 Alice-pl., 3d, 7 and bath ... $32

1601 Warren-av., 4th, 6 and bath, corner ... 30

1624 Humboldt-blvd., 1st, 6 and bath ... 26

1507 Warren-av., 1st, 6 and bath ... 25

UNHEATED.

4531 W. Congress-st., 2d, 6 and bath ... 23

1308 Gilpin-pl., 2d, 7 and bath ... 17

Harrison-st., n. w. cor. Morgan-st., 4 and 5 room flats. Janitor 524 ... $10 to 14

H. O. STONE & CO., 125 Monroe-st.

TO RENT—UNUSUALLY FINE FLAT, LARGE light rooms; marble entrance; hardwood floors and trim; steam heat, hot water, lawn, shade trees; janitor; L road or Madison-st. to 440 Maple-av., Oak Park. Chicago. Main 2316. Kedzie 6447.

TO RENT—6 AND 7 R. FLATS, HYDE BLDG., cor. Jackson-blvd. and Paulina-st., steam heat, hot water, gas grates, gas ranges, shades, screens, polished wood floors; janitor service; open plumbing; etc. See janitor.

TO RENT — WEST SIDE — DOUGLAS-BLVD.; elegant apartments; most modern improvements; having front porches; $245, one block from Kedzie-av. car line; owner on premises.

TO RENT—7 ROOMS, STEAM HEAT, BEST SURrounding, Garfield Park. See courteous janitor, 116 St. Louis-av., basement floor.

TO RENT—THE LA FARGE, 18 N. CAMPBELL-av., near Madison, 4 r., clean, light, $13, $14.

TO RENT—FLATS—NORTH.

TO RENT— —APARTMENTS—

2857 Seminary-av., 3d flat	$27.50
4255 Evanston-av., 4 rooms	30.00
1103 George, 5 rooms	27.50
1084-86 Byron-st., 5 and 6 rooms	35.00
921 Sheridan-rd., 5 rooms	30.00
4020 Kenmore-av., 6 rooms	30.00
4105 Kenmore-av., 6 rooms	40.00
814 Edgecomb-pl., 6 rooms	32.50
960 Edgecomb-pl., 6 rooms	35.00
545 Aldine-av., 7 rooms	37.50
4061 Sheridan-rd., 7 rooms	[illegible]

For complete list phone Lake View 330. EDWARD C. HOYER & CO., 3947 Sheridan-rd.

TO RENT—NORTH SHORE FLATS—

3601 Pine Grove-av., "The Pines," 1st, 4 rooms and alcove	[illegible]
815 Edgecomb-pl., 2d, 4 and bath	$32.50
3944 Clarendon-av., 2d, 4 and bath	37.50
3950 Clarendon-av., 2d, 4 and bath	32.50
1144 Winona-av., 1st, 5 and bath, corner	32.50
1124 Winona-av., 2d, 4 and bath	26.00
1136 Winona-av., 1st, 4 and bath	23.00
1251 Dearborn-av., elevator, 8 rooms and bath	45.00

H. O. STONE & CO., 125 Monroe-st.

TO RENT—BETWEEN NOW AND SEPT. 1 WE will have some exceptionally fine 4, 5, and 6 room apartments, with all modern conveniences, on Sheridan-rd., Irving Park-blvd., and Kenmore-av., ranging from $28 to $45; excellent transportation and choice location. Tel. 476 L. V. ANTON MYERS, 3949 Sheridan-rd.

TO RENT—THE PUEBLO, COR. PINE GROVE and Belmont-avs., very fine apartments; vacuum cleaning system, wall safes, beam ceilings, etc. One 4 room apartment ... $38.50. One 6 room corner apartment very fine ... 50.00. See janitor. FREDERICK J. FADNER, 140 Dearborn-st. Phone Randolph 1964.

TO RENT—MODERN STEAM HEATED FLATS, 541 Lincoln Park-blvd., 3 rooms, $19 and $22.50. 1909 Lincoln-av., 5 rooms, $32. 1012 Sunnyside-av., 6 rooms, $42.50. 827 Edgecomb-pl., 5 rooms, $35. S. LOUDENBACK & CO., 95 Dearborn.

TO RENT—KENMORE-AV., NR. THORNDALE, Edgewater—6 r. Apt.; all rooms large; all outside light; private front and rear porches; 2 baths. Possession Oct. 1st. First class condition. Neighborhood unexcelled; $60.00. Call Owner. Phone Edgewater 3053.

TO RENT—ROGERS PARK—BEAUTIFUL NEW, strictly modern 3 and 4 room flats; easy transportation; ready Sept. 1st; $25 and $30. If interested better secure one. They're going fast. GIBBONS, 1403 Morse-av. R. Pk. 5302.

TO RENT—VENETIAN APARTMENTS—High class new light 4 and 5 room apartments, 912 to 922 Lakeside-pl., bet. Sheridan-rd. and lake; rents $35 to $50; basement, $20; vacuum cleaner; near Wilson "L" station. See owner or janitor.

TO RENT—ELEGANT 12 ROOM APARTMENT, 45 Cedar-st., near Lake Shore Drive; must be inspected to be appreciated. Rent reasonable. GREGORY, UPDIKE & GALLUP. Phone Central 6474. 135 Adams-st.

TO RENT—VERY CHEAP—930 EASTWOOD-av., near Sheridan; 2d flat; FRONT and rear PORCHES; modern and first class. Call CONGER, Main 708.

TO RENT—743 LINCOLN PARK-BLVD., TWO very desirable 8 room apartments; all outside rooms; steam heat; elevator service; concession until fall in rent. WINSTON & CO., 119 Monroe-st.

TO RENT—NEW MODERN 6 ROOM FLAT; HOT water heat; all latest improvements; 2 bed rooms; beamed ceiling dining room; $37.50. Owner, 3534 Rokeby-st. N. W. "L" service.

TO RENT—NEW, VERY HIGH CLASS 6 ROOM apartments at 1059 Hayes-av.; private porches overlooking lake; $50 and $55. PRUITT & MOORE, 145 La Salle-st.

TO RENT—SEVERAL MODERN 8 R. APARTments on Division, just east of Astor-st.; rentals $70 and $75. OLIVER & COMPANY, 110 Dearborn-st.

TO RENT — SEVEN ROOM STEAM HEATED apartment; moderate rental; 2113-2115 Lincoln-av. Apply C. F. FISCHER, 1430 Corn Exchange Nat. Bank Bldg. Tel. Main 4582.

TO RENT—NEW NORTH SHORE 6 ROOM APTS. 2 BATHS, PRIVATE FRONT PORCHES, VERY FINEST IN CITY, 5637 KENMORE-AV., NR. EDGEWATER STATION.

TO RENT—$30 TO $40; BEAUTIFUL 4 AND 5 R. apartments; mahogany finish, tile bath, etc.; 625-633 Barry-av. See janitor. THEODOR W. BUHMANN, 2634 N. Clark-st.

TO RENT—STRICTLY MODERN HIGH GRADE 5 room apt. in the Casper Bldg., ½ blk. from Lake Shore-drive. 523-33 Melrose-st.

TO RENT—MODERN 7 ROOM APTS. WITH 4 bedrooms, ½ blk. from Lake Shore-drive, $35. 630, 45 Aldine-av.

TO RENT—HIGH GRADE 6 ROOM APT.; ALL rooms light; view over lake. 3706 Pine Grove-av., near Waveland-av.

TO RENT—235 E. SUPERIOR-ST., ATTRACTive unfurnished apartment, near lake; eight rooms; $60 a month; immediate possession.

TO RENT—920 CORNELIA-AV., CORNER WILton, 2d flat; 7 rooms; steam heat, oak floors, open plumbing; light and modern; $27.50.

TO RENT—4149 SHERIDAN-RD., NEAR BUENA-av., new 6 and 7 room apartments; 2 baths; private front porches; open for inspection.

TO RENT—S. E. COR. SUNNYSIDE AND DOver-st., light, modern 4 and 5 room apts.; steam heat; $28 to $35. Free to Sept. 1st.

TO RENT—BEAUTIFUL 6 ROOM APARTMENT: 2 baths, 2 porches; fine Edgewater neighborhood; 2 flat building. Telephone Evanston 1491.

TO RENT—SIX ROOMS, TWO FAMILY HOUSE; $45; immediate possession. 5441 Wayne-av.

TO RENT—FLATS—SUBURBAN.

TO RENT—LIVE IN MORGAN PARK, WHERE the air is pure; 4 to 6 room flats with bath, $10 to $12 monthly; easy access to trolley and Rock Island road; allowance on extra R. R. fare. W. A. BANCROFT & CO. Tel. 34 Morgan Park.

TO RENT—UNUSUALLY FINE FLAT, LARGE light rooms; marble entrance; hardwood floors and trim; steam heat, hot water, lawn, shade trees; janitor; L road or Madison-st. to 440 Maple-av., Oak Park. Chicago, Main 2316. Kedzie 6447.

TO RENT—5 AND 6 ROOM FLATS, 302 WESley-av., Oak Park; hot water heat, janitor; $26.00 and $42.50. Strictly modern; possession immediately.

TO RENT—A NUMBER OF VERY DESIRABLE modern heated apartments in Oak Park; immediate possession. FRANK H. JUNE AGENCY, 806 S.-blvd., Oak Park, Ill. Private Exchange 73.

TO RENT—FURNISHED FLATS.

TO RENT—600 FULLERTON-BLVD., 1ST; NEWly furn., attractive modern apt.; nr. Lincoln Pk.; best trans. Lincoln 2965.

TO RENT—KENWOOD—NICELY FURNISHED 3 room flats, $18; light housekeeping. 4529 Lake-av. Phone Drexel 7316.

TO RENT—FURN. FLAT, 5 ROOMS, STEAM heat, electric light, near "L" and Madison surface. Address X 380, Tribune.

TO RENT—OR FOR SALE—8 R. NEWLY FURnished steam heated 3d flat. 1325 Dearborn-av.

TO RENT—6021 MONROE-AV., 1ST CLASS 8 room flat; furn. or unfurn. Tel. Midway 835.

TO RENT—5408 PRAIRIE-AV., NEWLY FURnished 4 room flat; steam; $40; near L.

TO RENT—NICELY FURN. 7 RM. APT. 1ST floor, detached bldg.; reas. Phone Edge. 3048.

TO RENT—ELEGANT, COMPLETELY FURnished 9 room apt.; long lease; going abroad; $65; snap to responsible parties. 4290 Grand-blvd. WEIL.

TO RENT—NICELY FURNISHED EIGHT ROOM apartment on Diversey-blvd., one block from Lincoln Park, from Oct. 1st to May 1st, at seventy-five dollars a month. Address X 206, Tribune.

TO RENT—COMPLETELY FURNISHED FLAT, 2249 Bissell-st., cor. Belden; steam, h. w. Edge. 2182.

TO RENT—5 AND 6 ROOM FLATS, FURNISHed; 1st class location, walking distance. MRS. E. J. HOYT, 111 E. Ohio-st.

TO RENT—3826 RHODES-AV., APT. 32, NEWLY decorated, clean, light, and private, 2 and 3 rooms apts.; comp. furn.; S. S. L or elect. trans.

TO RENT—3 R. FURN. FLATS, ADJOINING Jackson Pk.; steam, elevator; $25; "L" surf., and I. C. trans. 1562 E. 63d-st.

TO RENT—KENWOOD—NICELY FURNISHED 3 room flat; $15; near L express trans. and I. C. R. R. 4629 Lake-av.

WANTED—FLATS.

WANTED—TO RENT—OCT. 1, BY 2 ADULTS, 6 room, unfurn. apt. in 2 or 3 story detached bldg. Edgewater district, Kenmore-av. pref.; excellent care given property; reply immediately. Address X 184, Tribune.

WANTED—TO RENT—WELL LOCATED FURnished 6 or 8 room apt. on North Side, by the month; no children. Call MR. GARLINGTON, Harrison 5846.

WANTED—TO RENT—FURNISHED FLAT, 4 rooms; must be convenient to Englewood station. Give full particulars, price, car lines, and location to receive attention. Address W 465, Tribune.

WANTED—TO RENT — A FOUR TO SEVEN room, nicely furnished apartment for the winter near Wilson or Sheridan-rd. stations preferred. Must have by September 15th. Phone Edgewater 7702.

WANTED TO RENT—A STRICTLY MODERN 3 or 4 room furnished flat, between 43rd and 63rd-sts., east of Cottage Grove, by young couple. Price about $25. Address L E 383, Tribune.

WANTED — TO RENT—FURNISHED APARTment in best residential section; short term lease; no children. Address L D 64, Tribune.

WANTED—TO RENT—FURNISHED APARTment, small, modern; east of Evanston-av., by young married couple. Address X 256, Tribune.

WANTED—TO RENT—5 ROOM FURNISHED flat; North Side; rent to be $25. Address X 304, Tribune.

FLATS LISTED.

LIST YOUR ENGLEWOOD FLATS AND COTtages with me. Have many inquiries. W. A. NORTON, 3028 Lowe-av.

TO RENT—STORES—SOUTH.

TO RENT—NEW, LARGE STORE WITH 4 UP to date living rooms in rear; special inducements to desirable tenant. W. D. EVERHART & SON, 7052 Halsted-st.

TO RENT—STORE AND LIVING ROOMS, WITH bath, for tailor; would take partner. Lenox, 3537 Cottage Grove-av. Also good location for shoe store.

TO RENT—STORES, SOUTH SIDE, SOUTHWEST corner Prairie-av. and 43d-st.; 233 43d-st.; also 216 43d-st., near Indiana-av. Apply HENRY A. MIX, 92, 163 State-st.

TO RENT — SMALL STORE, 2825 STATE. IN colored district. Main 4162. GEO. S. EDDY, 108 La Salle.

TO RENT—N. E. COR. VINCENNES-AV. AND 37th-st.—New stores, reasonable rent. MORRIS, 924 Marquette Bldg. Phone Cent. 290.

TO RENT—NEW STORE IN WOODLAWN ON 63d-st. CASE, 1126 E. 63d-st.

Downtown.

TO RENT—DESIRABLE SPACE ON STATE-ST.; entire three store building, in good condition; 333-335 S. State-st.; attractive price to desirable party. SEYMOUR MORRIS, 135 Adams-st.

TO RENT—STORES, OFFICES, LOFTS—In downtown district. Tel. Randolph 3384. CALLISTUS S. ENNIS & CO., 122 Monroe-st.

TO RENT—STORES—WEST.

TO RENT—2916 W. VAN BUREN-ST., LARGE light store, with rooms in rear, $25. ALEX. FRIEND & CO., 150 La Salle-st.

TO RENT—OR FOR SALE—ELEGANT, LIGHT store, 1407 Madison-st.; 25x90. H. A. OSBORN, 134 La Salle-st., Room 514.

TO RENT—PART OF STORE AND BASEMENT for California fruits and vegetables, cor. of W. Randolph and Union-sts. Call 508 W. Randolph-st.

TO RENT—FINE BLVD. COR. STORE, NEWLY decorated, cement basement, good for any business; rent reasonable. 2301 W. Harrison-st.

TO RENT—GREAT COR. FOR DRUGS, DELIcatessen, barber, etc. 728 S. Sac.-av.; $20 up.

TO RENT—STORES—NORTH.

TO RENT—

120 W. Illinois-st., frame store ... $25

1568 N. Halsted-st., near North-av., new store, steam heat ... 85

2641 N. Halsted-st., near Wrightwood-av., store, bakery, new, modern ... 40

3604 Lincoln-av., brick store ... 25

1808 Addison-av., near L station ... 20

H. O. STONE & CO., 125 Monroe-st.

TO RENT—328 N. CLARK-ST., FINE STORE and basement; $75 per month. ALEX. FRIEND & CO., 150 La Salle-st.

TO RENT—STORE, S. W. CORNER CLARK AND Belmont; best business location on North Side. Apply 3170 N. Clark-st.

TO RENT—STORES—MISCELLANEOUS.

TO RENT — STORE ROOM FOR FIRST CLASS drug firm; choice location. Box 87, Rensselaer, Ind.

TO RENT—OFFICES.

Downtown.

TO RENT—ADAMS EXPRESS BUILDING 185 Dearborn-st.

Light offices. Central location. Rapid elevator service. Reasonable rent.

JOHN C. McCORD. 7TH FLOOR.

TO RENT—DESIRABLE ROOM AT 182 STATE-st., suitable for office or light manufacturing; 1,000 square feet; $60. CHARLES V. McERLEAN. Central 2875. 189 La Salle-st.

TO RENT OFFICES—SINGLE FRONT, GOOD, light, $17.50; suite two; corner office, $40; also two large court offices, $20, including janitor service; safe in vault, etc. Bonheur Bldg., 42 River-st., cor. Wabash.

TO RENT—WILL SHARE LARGE, HANDSOMEly appointed office with osteopath; best location. Suite 128 Mentor Bldg. Phone Central 4925 at 4 p. m.

TO RENT—MENTOR BLDG., 163 STATE-ST., corner Monroe; exclusive shops and offices in heart of the retail district. Apply Room 92, 163 State-st.

TO RENT—HALF OF SUITE, INCLUDING large private room, Michigan-av. side McCormick Bldg.; large vault, tel., etc. Apply Room 622 McCormick Bldg.

TO RENT—OFFICE SPACE SUITABLE FOR workshops, light manufacturing and tailor shops; good light. 192-4 S. Clark-st. OLIVER & CO., 110 Dearborn-st.

TO RENT—WILL SUBLET DESIRABLE SUITE corner offices in Majestic Bldg. Call at 904 Majestic Bldg.

TO RENT—DESK ROOM IN ELEGANTLY FURnished suite; $10; unlimited phone; very central. Call Room 301, 115 Dearborn-st.

TO RENT—SPACE IN LARGE, LIGHT PRIVATE office and mahogany desk space in attractive recep. room; steno. optional. 708 Marquette Bldg.

TO RENT—A LARGE, WELL FURNISHED office with tel. extension, large reception room and every convenience. 706 Ft. Dearborn Bldg.

TO RENT—VERY DESIRABLE SPACE IN MODern office suite, suitable millinery, ladies' furnishings, etc. 108 Mentor Bldg. Phone Randolph 774.

TO RENT—GOOD LIGHT SPACE FOR OFfices, salesrooms, or light mfg.; passenger and freight elevators. Bowyer Block, 40 Michigan-av.

TO RENT—OUTSIDE PRIVATE OFFICE, ROLL top desk, $13.50; desk space and desk, $6.00. 211 Marine Bldg., 154 Lake, cor. La Salle.

TO RENT—GOOD, LIGHT, AIRY DESK SPACE with or without desk. Apply Room 713, 34 Clark-st.

TO RENT—PRIVATE OFFICE OR DESK ROOM with telephone; very reasonable. PAUL YATES, 246 Michigan-av.

TO RENT — 548 COMMERCIAL BANK BUILDing, private office and large reception room; three outside windows; $60 per month.

TO RENT—OFFICE AND SALESROOM, MFR.'S agent; 2d floor, 1201 Wabash-av. Main 4162. GEO. S. EDDY, 108 La Salle.

TO RENT—FINE DOUBLE OFFICE, UNTIL May, 1912; $45 a month; light and convenient. 301 Fisher Bldg.

TO RENT—PRIVATE ROOM, WITH USE OF reception room, with phone service. 39 State-st., Suite 412.

TO RENT — EXCEPTIONALLY DESIRABLE desk room. 602 Hartford Bldg.

TO RENT—DESK ROOM INCLUDING UNlimited phone service. 501-145 La Salle-st.

TO RENT—PRIVATE OFFICE, $16; DESK ROOM, $6; mail lock boxes $2. 418, 134 Monroe-st.

TO RENT—PRIVATE OFFICE, $16; DESKROOM, $6; mail lock boxes $2. 418, 134 Monroe-st.

TO RENT—PRIVATE OFFICE IN SUITE; TELEphone, etc.; $25. Suite 201 Roanoke bldg.

TO RENT—DESK ROOM, USE OF TELEPHONE and stenographer. 315 Chamber of Commerce.

TO RENT — ONE-HALF OF FINELY FURNISHed office, reasonable. 427 First Nat'l Bank Bldg.

TO RENT—DESK ROOM IN LIGHT, AIRY OFfice; reasonable. 39 State. Suite 412.

TO RENT—FURNISHED OFFICE; UNLIMITED phone; $25. 640, 125 La Salle-st.

TO RENT—PRIVATE OFFICE, 100 WASHINGton-st., Room 608. Unlimited phone.

TO RENT—PRIVATE OFFICE WITH DESK and telephone; $25. Apply 712 Tacoma Bldg.

TO RENT—MODERN FURNISHED OFFICE; half or desk. 304 Great Northern Building.

General.

TO RENT—GOOD DENTIST, GERMAN, TO take share of flat on N. W. Side with physician. 1405 Milwaukee-av.

TO RENT—FLOORS AND LOFTS.

TO RENT—230-236 ADAMS-ST. 42,000 sq. ft.; will subdivide to suit. Half block west of Marshall Field wholesale. Two passenger and two freight elevators. Excellent shipping facilities. Address 819 Marquette Bldg. Central 1582.

TO RENT— STORES, FLOORS, BUILDINGS, TO RENT— For commercial and manufacturing uses. J. J. HARRINGTON & COMPANY, First National Bank Bldg.

TO RENT—ONE OF THE BEST FLOORS IN wholesale district for stock, tenant, or office purposes. 40x75, light 3 sides. Dry Goods Reporter Building. WHITE & TABOR, Agents.

TO RENT—FINE LIGHT SPACE WITH POWER, especially suitable for printers or light manufacturing; can divide to suit; buildings located inside the loop. Apply Room 52, 161 State-st.

TO RENT—BUILDINGS, FLOORS, AND SPACE with or without railroad and river facilities, and will build to suit tenants. MADDEN BROS., 204 Dearborn-st.

TO RENT—SMALL LOFT, LOOP, 20X70; ELEvators, elect., heat. Main 4162. GEO. S. EDDY, 108 La Salle.

TO RENT—

7,000 sq. ft., 30 5th-av.

5,500 sq. ft., 225-227 Jackson-blvd.

1,800 sq. ft., 36 5th-av.; steam heat; freight and passenger elevator. Get our complete list of downtown property to rent.

THAD. H. HOWE & CO., 42 Madison-st.

TO RENT—MANUFACTUR'G PROPERTY.

TO RENT — EXCELLENT, WELL LIGHTED mfg. space, sprinkler equipment, freight and passenger elevators, as follows:

Cor. Monroe and Market, 3d fl., 4,500 sq. ft.

Cor. Madison and Market, 4,500 sq. ft.

This space can be had at an unusually low rental. R. D. HILL & CO., Rand. 2321. 135 Adams-st.

TO RENT—DESIRABLE FACTORY FLOOR IN West Side modern building; light on 4 sides; electric elevators; steam heat; power if desired; reasonable. Address L C 428, Tribune.

TO RENT—DESIRABLE STEAM HEATED space for light manufacturing or office purposes inside the loop, located at 170 E. Madison-st. Freight and passenger elevators. SEYMOUR MORRIS, 135 Adams-st.

TO RENT—WE HAVE A COMPLETE LIST OF BUILDINGS, STORES, AND FLOORS IN ALL BUSINESS DISTRICTS OF THE CITY, WITH POWER AND SWITCH TRACK. ROUNDS & WETTEN, 134 La Salle-st.

TO RENT—FLOORS—14TH-ST. AND WESTern-av.; light all around. C. & N. W. switch track. JNO. GUBBINS, 718 S. Canal-st. Phone Harrison 6006.

TO RENT—FACTORIES, WAREHOUSES, AND sites on railroad, switch, and dock a specialty. J. H. VAN VLISSINGEN & CO., Established 1879, 1309, 164 Dearborn-st. Phone Cent. 162.

TO RENT— TO RENT— FLOORS—BUILDINGS—STORES. PAUL C. LOEBER & CO., 119 LA SALLE-ST.

TO RENT—FACTORY, WITH MACHINERY, making moldings, etc.; rent $35. Address X 118, Tribune.

TO RENT—HALLS.

TO RENT — BUSH TEMPLE, COR. N. CLARK and Chicago-av.; some beautifully equipped lodge halls and a few vacant offices. C. C. SPOTSWOOD, Agent. Phone N. 1181.

TO RENT—HOTELS.

TO RENT—WILL LEASE FOR 10 OR 20 YEARS on low valuation a fine building on Michigan-av.; contains 375 rooms; location and building excellent for family or transient hotel. Address X 136, Tribune.

TO RENT—NR. ERIE AND LA SALLE, 3 STORY flat bldg.; steam; 17 rooms, 3 baths; suitable for hotel. North 3013. Low rent.

TO RENT—HOTEL, CORNER N. CLARK AND N. Water-sts., 30 rooms; lately remodeled; fine condition. W. G. KRUTZ, 407 Tacoma Bldg.

TO RENT—OTHER CITIES.

TO RENT—STORE; 831 16TH-ST; ON A LONG term lease in the finest downtown location of Denver, Colo. Communicate with the Enterprise Jewelry Co., 831 16th-st., Denver, Colo.

TO RENT—BARNS AND GARAGES.

TO RENT—2112 PRAIRIE-AV., BRICK BARN; rental $40. REGELIN, JENSON & CO., 105 Washington-st. Randolph 1584.

TO RENT—MISCELLANEOUS.

TO RENT—BUILDINGS, STORES AND FLOORS in all parts of the city. Send for list. WILLIS & FRANKENSTEIN, 115 Dearborn-st.

STORE AND OFFICE FIXTURES.

DESKS—

5 ft. oak roll top	$15
4 ft. oak flat top	5
5 ft. oak flat top	15
6 ft. bookkeeper desk	11
5 ft. dbl. bookkeeper desk	20
flat top T. W. desk	9

FRANKLIN DESK FACTORY, 46 E. Jackson-blvd.

JULIUS BENDER, CHICAGO HEADQUARTERS FOR STORE FIXTURES. General store and salesrooms, 901 to 911 W. Madison-st., Tel. Monroe 1712. Cor. Peoria-st. WE undersell all others.

FOR SALE—OAK AND GLASS OFFICE PARtition, with desk and drawers, roll top desk, chairs, Remington typewriter, letter file, cabinet, and other office fixtures. 1283 Clybourn-av., top floor. Phone North 1062.

DESKS, CHAIRS, PARTITIONS, SAFES, ETC.; filing cabinets, tables, counters, shelving bought and sold. CASEY & SON, 45 5th-av.

STORE FIXTURES, ALL KINDS, NEW AND second hand; cash or easy payments. AMERICAN STORE FIXTURE CO., Halsted and Monroe-sts.

LARGE SELECTION OF NEW AND USED desks, chairs, tables and office furniture at half price. R. SABATH DESK CO., 318 Dearborn-st.

FOR SALE—2 ROLL TOP DESKS, 2 RUGS, bookkeeper's desk, chairs, stereopticon outfit. Room 337, 70 Dearborn-st.

DESKS, SAFES, TYPEWRITERS, OFFICE FURniture, less than half price. 82 E. Lake-st.

COMPLETE MEAT MARKET OUTFIT FOR quick sale cheap. FIDDELKE, 800 E. 47th-st.

DESKS, SAFES, TYPEWRITERS, OFFICE FURniture, less than half price. 82 E. Lake-st.

SAFES.

HERRING-HALL-MARVIN SAFE CO., SPEcial bargains now in used safes. Large stock of fire and burglar proof safes. Metal filing devices. Safes repaired. 134 Washington-st. Phone Main 1482.

HALL'S SAFE CO.'S SAFES. DONNELL SAFE CO. 200-202 E. Washington-st. None genuine without Our Trademark.

SAFES, VAULT FRONTS, WALL SAFES—NEW and second hand; high quality; low price. The Howe Scale Co., 1515-25 Wabash-av.

WANTED—SECOND HAND SAFE; MUST BE cheap; not too large; depth about 13 inches. Address W 467, Tribune.

NO WATERED STOCK, NO OFFICIAL HEAVYweights and always the right price and terms at SABATH SAFE CO., 188 Lake-st.

LARGEST STOCK NEW AND SECOND HAND safes in the city. DIEBOLD'S SAFE AND LOCK CO., 196 5th-av. Established 50 years.

TYPEWRITERS AND SUPPLIES.

"FOX"—THE ONE PERFECT VISIBLE TYPEwriter. Sold on monthly payments. Free trial. Will rent $2.50 and $3.00 per mo. $5.00 and $7.50 for three mos. Fox Typewriter Co., 299 Dearborn-st. Har. 7155.

WE RENT ANY MAKE OF TYPEWRITER, anywhere, at lowest rates. Why not use our "Guaranteed Satisfactory" machines? Kept in perfect condition. Ribbons free. TYPEWRITER SALES CO., 29 Dearborn-st. Phone Randolph 4287.

THE ORIGINAL AND OLDEST TYPEWRITER exchange—Factory rebuilt typewriters of all makes; most attractive prices, and rental rates at this season. American Writing Machine Co., 319 Dearborn-st. Telephone Harrison 4066.

SPECIAL VALUE—UNDERWOODS, OLIVERS, L. C. Smith, Remington, etc.; largest stock in U. S.; RENTALS A SPECIALTY; 2 stores. Typewriter Emporium, 152 La Salle-st. or 92-94 Lake-st.

ALL MAKES LESS THAN ½ MFRS.' PRICES. Lowest rental rates; expert repairing; supplies. TYPEWRITER HEADQUARTERS, 297 Dearborn-st., Old Colony Bldg. Har. 2341.

SPECIALS—REMINGTONS, $15; FOX, $15; NEW Century, $14; Blickensderfer, $10. Send for catalogue and price list. Gaerte Typewriter Co., 336 S. Clinton-st.

FIRST REMOVAL IN 15 YEARS—DAVIES Typewriter Exchange removed to 184 Dearborn-st. [Cent. 2653.] All makes for sale. Rentals $2. Typewriters $10.

CLOSING OFFICE—SACRIFICE ALMOST NEW Remington and L. C. Smith visible, cheap for cash. Address L E 487, Tribune.

UNDERWOOD, L. C. SMITH, OLIVER, REM. Trial anywhere; cash or time; rent $2 and up. W. A. Whitehead, 36 La Salle-st. Tel. Main 585.

FOR SALE—OLIVER TYPEWRITER, $15; VICtor phonograph, new, $10. Address W 484, Tribune.

SPECIAL BARGAINS FOR A FEW DAYS—NO. 2 Smith Premiers, $22.50. All makes sold. J. S. MINEAU, R. 528, 218 La Salle-st. Main 872.

RENTALS, 3 MONTHS, $4; RIBBONS FREE. We sell all machines; lowest living prices. ACME TYPEWRITER CO., 167 Dearborn-st.

FOR SALE—$75 CASH, NO. 10 REMINGTON visible typewriter; new. Address W 529, Tribune.

LAWYERS.

WE QUICKLY COLLECT WAGES, NOTES, rents, claims of every description on percentage. THE ATLAS ADJUSTMENT COMPANY, 140 Dearborn-st., Suite 717. Tel. Randolph 1973.

LAWYER CALLS AT YOUR HOME, ALL CASES injury, bankruptcy, other troubles; easy terms; no advance charges. Address K F 177, Tribune.

PENNINGTON & GUTHRIE, ATTORNEYS AT LAW, 407 Ashland Block, Clark and Randolph-sts. Randolph 1076.

JOSHUA R. H. POTTS, COUNSELOR AT LAW. 140 Dearborn-st., Suite 1112. Cent. 5560.

DO YOU NEED SKILLED LEGAL ADVICE AND aid? No advance charges; bank references. Address W 152, Tribune.

OFFICE DEVICES.

FOR SALE—NICE ASSORTMENT OF SECOND hand duplicating machines, bargains. Room 605, 215 Dearborn-st.

FOR SALE — MULTIGRAPH, GOOD AS NEW, cost $250; will take $100. A. B. NEWTON, 4135 W. Jackson-blvd.

SACRIFICE — MIMEOGRAPH DUPLICATOR, small printing press. Perfect. Room 504, 5 Wabash-av.

$75.00 BUYS $225.00 COMPTOMETER ADDING machine, good as new. 5539 N. Halsted.

TRUSSES, DEFORMITY APPARATUS.

RUPTURE CURED BY OUR RETENTIVE TRUSS without pain or inconvenience. We make also elastic stockings, supporters, etc. Free examination from 11 a. m. to 6 p. m. by Dr. A. H. Parker, world's leading specialist in cure of Hernia. COMMON SENSE TRUSS CO., 100 Dearborn-st.

DR. WOLFERTZ & CO., SPECIALISTS, 60 5TH-av.—Expert truss fitters; ruptures, deformities positively cured with our latest appliances; trusses, elastic stockings, and supporters, etc. Sun. 9-2 p.m.

WATCHES, JEWELRY, ETC.

ANTIQUE JEWELRY—SPLENDID SPECIMENS direct from our foreign buyers; attractive prices, quality guaranteed. 905 Heyworth Bldg.

FOR SALE—2 DIAMOND RINGS, $24 AND $9, K. perfect white, cheap. Address S 432, Tribune.

OPTICIANS.

SPECTACLES, EYEGLASSES; EXAMINATION free of charge; artificial eyes. Established 1866. L. MANASSE, Optician, 88 Madison-st. [Trib. Bldg.]

STORAGE, CARTING & FORWARDING.

JUDSON FREIGHT FORWARDING CO., 443 Marquette Bldg. Low rates on household goods to the west. Phone Randolph 1503.

REAL ESTATE—CENTRAL.

FOR SALE—CITY AND SUBURBAN REAL ESTATE; over $10,000,000 worth of houses, cottages, flats, acres, lots, etc.; private sales. Send your name and address and we will send list, or telephone CENTRAL 24 and our agent will call and furnish full particulars in reference to any piece of property you may be interested in. This list is the best in Chicago. E. A. CUMMINGS & CO., 105 Dearborn-st.

FOR SALE—REAL ESTATE— REAL ESTATE AND LOANS. ESTATES CAREFULLY MANAGED. WINSTON & CO., 119 MONROE-ST.

FOR SALE—BARGAIN; 10% NET, TRANSFER corner; best location; stores and flats; stove heat; all leased; rental $2,000 year; I must raise $8,000 cash, balance time. Address L D 419, Tribune.

FOR SALE — CORNER, STOVE HEATED stores and flats; rents $3,300; mtg. $14,000; price $25,000; will consider some trade. HOLTON, SEELYE & CO., 204 Dearborn-st.

FOR SALE—MICHIGAN-AV. IS DEVELOPING wonderfully. I offer a special investment near 22d-st., near new Michigan-av. Bank Bldg. W. A. PRIDMORE, 100 Washington-st. Cent. 1080.

REAL ESTATE—SOUTH SIDE.

FOR SALE—

Here's Your Chance— These prices are all —Very cheap— Come out and look them over.

3235 Groveland-av. An 8 room brick residence. Lot 25x125—Worth $5,500.

6236 Marshfield-av. A 6 room brick cottage. Hardwood trim throughout. Must sell at once—Worth $3,300.

403 W. 60th-st., Co. Stewart-av. 2 flat building. Rents $468—Worth $4,200.

462 W. 24th-pl., nr. Canal. 2 flat bldg. Lot 25x125. Rents $204—Worth $1,800.

We have instructions to sell all of the above at the best price we can get. You look at them and make us an offer. This is your chance to make some money.

COOPER & BURHANS, 115 Dearborn-st.

FOR SALE—DECIDED BARGAINS. THE FOLLOWING MUST BE CLOSED OUT THIS MONTH. IF YOU ARE IN THE MARKET FOR 10 TO 20% INVESTMENT YOU SHOULD INVESTIGATE AT ONCE. PAYMENTS OF $500 TO $3,000 DOWN.

New business district; modern 3 story brick and stone; all leased for business and leased on long term at $1,140 a year. Price $8,500.

Substantial business block on State-st.; stove heat; renting for $3,150. Price cut to $24,500.

New stores on State-st.; stove heat; rental $1,080. Price $8,000.

Store and flat on State-st.; stove heat; rental $360. Price $2,800.

Stores and flats on 47th-st.; stove heat; rental $966. Price $6,900.

Stores and flats on 43rd-st.; stove heat; rental $600. Price $3,300.

Near Stockyards; 2 brick flats; 5 and 6 rooms and baths; open enamel plumbing; stove heat; rental $420. Price $3,600.

Near Stockyards; 3 brick flats of 4, 5, and 4 rooms; stove heat; rental $312. Price $2,300.

P. F. McCARTHY & CO., 3857 State-st. Tel. Douglas 778. 59 Clark-st.

FOR SALE—A FEW CHOICE BARGAINS—REASONABLE TERMS ON ALL.

6 flat bldg., near 41st-Grand-blvd.; rents $1,680; steam heat; bargain. Price, $10,500.

Grand-blvd., 4 choice bargains in residences; prices $6,500, $7,250, $9,000, and $21,500. Each a genuine sacrifice.

S. w. cor. Jackson-av. and 56th-st., 3 story brick 4 flat bldg.; lot 48x125; rents $876; no heat. Price $7,650.

Hyde Park, near 55th and I. C.; modern 4 flat bldg.; rents $2,500 per annum. Price, $15,000.

6231-33 Wabash-av., 6 flat brick bldg.; rents $1,320; no heat. Price, $10,500.

Elegant Kenwood residence, lot 50x[illegible]; genuine sacrifice. Price, $25,000.

FRED'K H. BARTLETT & CO., 88-100 Washington-st.

GREENWOOD-AVE. FROM 52D TO 53D-ST.

Most exclusive residence property in Hyde Park. PRICE $80 FT. WORTH $100.

Entire block restricted for private residence purposes, one house on not less than 40 ft. lot 150 ft. deep; 35 ft. building line. An ideal residence location surrounded by costly homes; convenient to the UNIVERSITY; adjoining property that is selling for $175 to $250 foot; handsome, well located houses can be built from $8,000 to $12,000. Will loan money to build. Regular commission to brokers.

W. K. YOUNG & BRO., 204 Dearborn-st.

FOR SALE—PROMINENT CORNER. N. W. COR. COTTAGE GROVE AND 55TH-st., 222x130, about 41,000 sq. ft. Price $300 ft., less than $1.70 sq. ft. In the heart of the finest section of the city, constantly increasing in value. Splendid location for BUSINESS BLDG., STORES, OFFICES AND FLATS. Most central location in HYDE PARK for a first class GARAGE. Other property would be considered in part payment. W. K. YOUNG & BRO., 204 Dearborn-st.

LET THAT $1,000 WORK.

7552 Champlain-av. Built by Peterson. New 2 flat building. Large colonial concrete porch. Gas and electric light, hardwood trim throughout, mosaic floors, bathroom, and vestibule. Fine sideboard. Everything of the best. Come and see it. Price $5,800. Convenient terms. COOPER & BURHANS, 115 Dearborn-st.

FOR SALE— JACKSON PARK HIGHLANDS. COMPLETE, MODERN AND HIGH CLASS HOMES. CHOICE VACANT. EACH LOT 50x124 FT. Take I. C. R. R. to Bryn Mawr Station [71st-st.]. Local office one block west. Write for Booklet. FRANK I. BENNETT, 100 Washington-st.

FOR SALE — OR EXCHANGE—AN ELEGANT three story stone front store and flat building located in good part of South Side, near Wentworth-av., consisting of four stores and eight flats, bringing an annual rental of $4,720; lot is 100x125, fronting on two streets; price $36,000, with $15,000 mortgage. Will exchange for clear Chicago property in part or full. Address K A 565, Tribune.

FOR SALE—HOUSE BARGAINS—KENWOOD—Ellis-av. and 46th-st., semi-detached house; $10,000; price $6,500. Berkeley-av., near 44th, 10 room stone, modern; BIG SNAP; $4,500. Lake-av., nr. 42d, 8 room detached brick; worth $6,000; price $4,250; only $500 cash. C. R. GLEASON, 1036 E. 43d-st.

FOR SALE—BARGAIN—NEW 18 APT. BLDG., 4 and 5 rooms, all the new features necessary to make an up to date bldg. Lot 56x125. Rental $6,750. Price $45,000. Mtge. $25,000; $[illegible]. Convenient to Ill. Cent., "L," and surface lines. GRAPPERHAUS, RUSSELL & CO. Tel. Hyde Park 2976. 1346 E. 63d-st.

FOR SALE— 3 FLAT BARGAIN. 66th-blvd., between Ill. Cent. and Jackson Park; new building, large colonial porches; lot 40x125; rental $1,500; price only $12,500; mtg. $7,500; large rooms; all outside light. [A. N. Wheeler.] JAMES G. BARSALOUX, Phone H. P. 10. 63d-st. and Washington-av.

FOR SALE—BARGAIN; CAN SELL TO NET 8 per cent; State-st., near busy transfer corner South 31st-st.; 3 story stone front and 3 story brick and frame; store and 5 flats; stove heat; incumb. $5,000; present rent $1,170. SOL. LIVINGSTON, 4711 State-st.

FOR SALE—CORNER 31ST AND LAKE PARK-av., 85x100 ft., overlooking lake; improved with two story and high basement brick and stone dwellings; want offer. A. H. KINKAID & CO., 107 Dearborn-st.

FOR SALE—$4,500—11 ROOM BRICK HOUSE, Bowen-av., near Vincennes; cost $8,500; near 35th trolley, and I. C. R. R.; leaving city. Address S 538, Tribune.

FOR SALE—NO BETTER BARGAIN EVER OFfered than my price for my 50 feet, e. front, Langley-av., near 60th-st. PAULINE HAASE, 1119 Wisconsin-av., Oak Park.

FOR SALE—YOU WORKINGMEN, LOOK AT 6548 Evans-av., 4 nice flats; rented for $[illegible]; mortgage, $2,400; want cash offer. Address W [illegible], Tribune.

FOR SALE—7027 UNION-AV.—MODERN BRICK two flat bldg.; $500 down, balance like rent; secure this bargain. R. J. BUSCH, 535 E. 47th-st. Oakland 326.

FOR SALE—NEAR 41ST AND GRAND-BLVD., a splendid, stone front, 3 flat bldg.; modern; rents $1,410; price $9,750. McDERMOTT & CONLEY, 59th-st. and Indiana-av.

FOR SALE—ELEGANT NEW 2 FLAT BUILDing, 5 and 6 rooms, on Indiana-av., near 60th-st., only $5,500, on easy payments. ROBERT S. BEE, 60th and Wentworth-av. Phone Went. [illegible]

FOR SALE—2 ELEGANT 3 FLAT BLDGS.—A most exceptional low price; owner must leave city. Phone Normal 5060. SEILS & CO., Cottage and 61st.

FOR SALE—SACRIFICE FOR $26,750, NEW COlonial 6 flat bldg.; rent $4,500; only $5,000 cash required; worth $32,000. Address K O 492, Tribune.

FOR SALE—WINDSOR PARK—BOND-AV., near lake and Ill. Cent., new house, $5,500. WILLIAM H. MOONEY, 1007, 108 Washington-st.

FOR SALE—BARGAINS OF ALL KINDS. W. H. McCLELLAN Real Estate, 39 E. [illegible] near Wabash-av.

FOR SALE—611 E. 67TH-ST.-BLVD. — NEW modern brick home; $300 down, balance like rent. R. J. BUSCH, 535 E. 47th-st. Oakland 326.

FOR SALE OR TRADE—SALOON CORNER, Wallace. Rents $1,350. Price $12,000. HARDIN & SCHEURMANN, 119 La Salle-st.

FOR SALE—STONE FRONT STORE & 2 FLATS; rent $2,500; price $16,000. Address K O [illegible], Tribune.

FOR SALE—INGLESIDE-AV., NEAR 63D, 3 flat, stone; rent $2,280; price $16,000. Barrett. F. D. P. SNELLING & CO., 79 Dearborn-st.

FOR SALE—ENGLEWOOD 6-FLAT; EVANS; surface; fine neighborhood; $14,000; rents $2,300. FLETCHER, 725 W. 63d.

FOR SALE—MODERN 2 FLAT BRICK, FINE trim; oak trim; mantels, sideboard, and porcelain baths; $4,500. Owner, 6658 Langley-av.

FOR SALE—NEW MODERN TWO FLAT, HAMilton Park; hardwood throughout; bargain; agents. Address S 276, Tribune.

FOR SALE—SACRIFICE LOT ON GARFIELD-blvd., near Ashland-av.; price $1,900. MAURER & CO., 47th-st. and Ashland-av.

FOR SALE—$7,250—BEAUTIFUL GRAN[illegible] 2 flat, 5-6 rooms; Wash. Park Sub. [illegible] CO., 636 and Evans-av. Phone Stewart [illegible]

FOR SALE—$6,500—AT WOODLAWN, NEW brick and concrete porch, hot water heat; [illegible] recep. hall. J. F. HECHT, 115 Dearborn-st.

FOR SALE—6452 MORGAN-ST.—MODERN 2 flat brick bldg., 5 and 6 rooms; hot water heat; Owner, 1st flat.

REAL ESTATE—CENTRAL.

CITY AND SUBURBAN $10,000 worth of house... half acre, lots... acres and subdivided... name and address and we will... phone CENTRAL 5147 anyway... furnish full particulars at once... property you may be interested... the best bargains... Chicago.

E. A. CUMMINGS & CO., 167 Dearborn-st.

REAL ESTATE—SOUTH SIDE.

FOR SALE—
Four own home now and let your rent pay for... $1,000 small payment down—bal... $40 a month. Greatest list of real estate... As rent. Greatest list of real estate in Chicago to pick from.
Lots in Chicago to pick from.
Normal-av., 7 rm. brick detached..... $3,500
Normal-av., 7 rm. brick detached..... 3,500
Normal-av., 10 rm. stone residence..... 3,500
Normal-av., 7 rm. brick residence..... 3,500
Normal-av., 10 rm. stone residence..... 3,500
Normal-av., 8 rm. stone residence..... 4,000
Normal-av., 9 rm. stone residence..... 4,000
Normal-av., 9 room brick residence..... 4,000
Normal-av., 9 room brick residence..... 4,000
Normal-av., 2 sty. and basem't, 9 rooms... 4,000
Normal-av., 10 rm. brick residence..... 4,000
Normal-av., 10 rm. brick detached brick res. 4,750
Normal-av., 9 room, h. w. heat..... 4,000
Normal-av., 8 rm. stone res., steam heat... 4,000
Normal-av., 7 room residence..... 4,750
Normal-av., 8 rm. brick residence..... 5,000
Normal-av., 12 room brick residence..... 5,000
Normal-av., 9 room brick residence..... 5,000
Normal-av., 9 room brick residence..... 5,000
Normal-av., 9 room brick residence..... 5,000
Normal-av., 11 room brick residence..... 5,750
Normal-av., 2 story frame residence..... 5,750
Normal-blvd., 9 room residence..... 5,750
Normal-av., 9 room residence..... 4,500
Normal-av., 8th-pl., elegant 10 rm. brick steam 5,250
Normal-av., 10 rm. brick residence..... 4,500
Normal-av., 10 rm. stone residence..... 4,500
Normal-av., 10 rm. stone residence..... 4,500
Normal-av., 9 room brick residence..... 4,500
Normal-av., 9 room brick residence..... 4,500
Normal-av., 10 room brick residence..... 4,500
Normal-av., 9 room brick residence..... 4,500
Normal-av., 10 room brick residence..... 4,500
Normal-av., 10 room brick residence..... 4,500
Normal-av., 9 room stone residence..... 5,750
Normal-av., 10 room brick residence..... 4,500
Normal-av., 10 room brick residence..... 4,500
Normal-av., 9 room stone residence..... 4,750
Normal-av., 9 room stone residence..... 4,750
Normal-av., 10 room brick residence..... 4,500
Normal-av., 10 room brick residence..... 4,500
Normal-av., 10 room brick residence..... 4,500

TRIBUNE WANT "ADS" BRING RESULTS

BUSINESS CHANCES.

LOTS GIVEN AWAY IN FLORIDA—
READ FOR YOURSELF—THINK AND ACT.
NO FAKE.

I have not money enough to run my business; must increase my business to $50,000. Any one who will do so kind as to lend me $10.00 I will mail to them by return mail a certificate of indebtedness agreeing to pay to the holder thereof the sum loaned with interest at the rate of 8% per annum, payable annually. I will also send with this certificate a good and sufficient warranty deed to a beautiful Florida lot, 40x100 ft. This deed is a clean, cut and cut gift, and leaves me owing the lender $10 with interest. Interest will be paid promptly annually.

Thirty days allowed for accepting this offer.

Address R. E. ROBINSON, care of The Woodman Banking Co., 512 W. Adams-st., Jacksonville, Fla.

WANTED—A LIVE, ACTIVE, EXECUTIVE business man to invest from $30,000 to $50,000 in stock of an incorporated company, manufacturing a staple article in great demand. Orders in excess of means to fill them. Immense future. Party investing can obtain lucrative executive position with the company. Principals only. Do not write unless you have the money and mean business. Proposition will bear strict investigation. Address T 192, Tribune.

GROCERY BUYERS, ATTENTION—
$650 buys one of the best located corner groceries on S. Side; living rooms; rent $25 to $30 daily; without delivery; large fresh stock; fine cash fixtures; best opening in Chicago for market; none within three blocks; very low rent for fine store and rooms; this place will sell quickly as it would be a bargain at $800; take Wentworth-av. car, 4c to 75th-st., walk three blocks west to 548 W. 73d.

FOR SALE—ESTABLISHED MFG. SPECIALTY; fine mail order and local trade; paying 75% on capital invested; must be sold owing to death; shop running capacity; fine chance for young office man or salesman with $5,000; foreman would like to remain and take interest; best of references asked and given; no time to bother with agents. Address W 976, Tribune.

WE ARE NOW APPOINTING LIVE MEN AS local representatives for standard goods in great demand direct from our factory to business men, farmers, schools, etc., $400 to $1,000 required to carry sufficient stock; immediate shipping orders; we allow liberal salary, commissions, office and other expenses; no canvassing or traveling; permanent and pleasant. "LIBERTY" MFG. ASSN., 239 W. Huron-st., Dept. 3, Chicago.

WILL PAY YOUNG CLEAN MAN WHOM I can trust a salary of $25 a week give him interest in business averaging $1,500 profits monthly, if I find him capable of taking entire charge of my business while I am absent; no stenographic knowledge necessary; replies treated confidentially; investment $2,000 necessary, secured. Address A 484, Tribune.

RARE OPPORTUNITY—WITH RIGHT PARTner my high grade established manufacturing business will make fortune. Inventories $16,000; absolutely clear; only $3,000 to $5,000 required to secure equal interest with $200 mo. drawing account. Guaranteed safe investment. Address E B 286, Tribune.

INVESTORS, PROMOTERS, INVESTIGATE. A well established 15 year old corporation, with fully equipped factory and handsome retail store, needs $25,000 additional capital to enable it to open additional retail stores; will either sell treasury stock or give proper security for loan of above amount. Address W 989, Tribune.

TO RENT—TAILOR SHOP; FULLY EQUIPPED with machines and power; can employ from 150 to 200 hands; can be used for manufacturing coats, pants, and cloaks; light and ventilation all around; can be had with full force of employes; located on the Southwest side. Apply to ENGEL SUTZ & CO., 2118 W. 21st-st., Tel. Canal 2262.

YOUNG MAN OF EXECUTIVE ABILITY, CAPable of taking entire charge of office, can find special interest in business; write including full information regarding $1,000 month net profits. Drawing account $25 week and division legitimate; good reference and $5,000 investment necessary to qualify. Address L D 191, Tribune.

WE NEED $1,000 TO INCREASE OUR FACTORY capacity; we have perfected processes for canning food products in glass; have 2 products now on market and at a good profit. This is an exceptional opportunity to connect with a new company and make money on a small investment. Address K 198, Tribune.

SALOON LICENSE ASSIGNMENT WANTED

BY PRIVATE PARTY. ADDRESS X 8 109, TRIBUNE.

BEING DESPERATELY IN NEED OF CURrency for some time unless I get back my $30 taken by position as treasurer and $4,500 worth of stock at its fair value, being 60% of all stock issued of established safe business, will dispose of same to right party; investigation solicited. Address L D 186, Tribune.

WANTED — A PARTNER WITH $30,000 TO take an interest in my bathhouse in Clarendon, Okla., worth $100,000. Think of it! This is the greatest mineral water in the world; cures when all else fails. Can assure you 25% on your money; address BATHHOUSE, Clarendon, Okla.

CONSERVATIVE INVESTORS ARE PUTTING their money into Eucalyptus lands; no better investment in America; timber supply is becoming exhausted; values increase 100% annually; no problem. Write at once for particulars. Porter Land Co., 1010 Ashland Block, Chicago, Ill.

FOR SALE—QUICK VARIETY STORE IN NEWton; good trade; reason for selling, ill health; must sell; only store of its kind in town and is a money maker; price $450. Address Barclay, 848 Fort Wayne.

GREAT SACRIFICE—WELL ESTABLISHED tire and vulcanizing business; leaving the city will sell entire business for $600.00. Address Z 62, Tribune.

MUST BE SOLD—THE BEST PAYING GROcery and market on the West Side; 4 wagons, 3 horses; cheap rent; good trade; good reason; this is an established business; no agents; $2,000 or invoice. Address W 899, Tribune.

FOR SALE—VEST FACTORY WITH 40 MAchines; cheap for cash; must be sold; lower iron system; table and all other necessaries; capacity 400 per day; all organized and in running order. Address W 898, Tribune.

FOR SALE—STOCK OF GENERAL MERCHANdise; 50 miles from Chicago; for 75c on the dollar of cost; except sugar and flour; also store fixtures, horses, and wagons; reason for selling, ill health. S. TUTEUR, 177 S. Water-st.

WANT MAN WITH $15,000 CASH TO JOIN ME in out of town real estate deal; will put in equal amount; profit more than $10,000 each; full particulars at interview only in my office to right party. Address T 417 Tribune.

FOR SALE — CONTROLLING INTEREST IN good paying cash grocery and meat trade; with the business; golden opportunity for practical miller man. Address S 111, Tribune.

MEAT MARKET, NORTH SIDE, DOING $100 daily business; must be sold at once; for $2,000; will exchange for a farm. JOHNSON & CO., 152 La Salle-st.

INVENTOR HAS NEW DESIGN 2 CYCLE AIR cooled motor for launch engine and farming; maker would like to hear from mfr. Address X 353, Tribune.

FOR SALE—AN ATTRACTIVE MANUFACTORY business located within 100 miles of Chicago; best of reasons for selling; price $12,000. For full particulars address W 695, Tribune.

BARGAIN — MILLINERY, HAIRDRESSING AND MANICURING BUSINESS; IN BEST ESTABLISHED TRADE; MUST SELL ON ACCOUNT OF ILLNESS. 728 E 43D-ST.

WANTED—CAPITAL TO CARE FOR ADDItion to profitable, increasing, established business, manufacturing automobiles; no brokers. Address X 356, Tribune.

A MAN WITH CAPITAL FROM $5,000 TO $7,000 would find a good opportunity of entering into a first class mercantile business in state of Iowa. Address I 11, Tribune.

EXPERIENCED YOUNG OFFICE AND SALESMAN HAS $5,000 TO $10,000 FOR GOING SUCCESSFUL BUSINESS. ADDRESS P 447, TRIBUNE.

A NUMBER OF TEA AND COFFEE STORES, location best on So. Side; made owner a fortune, which is now running; will sell one or more for same if desired. ACKLEY BROS., 234 E. 61st.

WANTED—WOMAN TO ACT AS TREAS. OF corporation and invest $5,000; no chance to lose; principals only; will be required to have reference as to honesty. Address S 188, Tribune.

FOR SALE—A MODERN EQUIPPED CANDY factory; value $1,000 at your own price. Address T 418, Tribune.

A RARE CHANCE FOR COMPETENT OFFICE man with $1,000 to join established specialty mfg. co. Address L C 426, Tribune.

FOR SALE—SALOON IN LOOP; WILL SACRIfice on account of sickness. Address W 807, Tribune.

FOR SALE—DELICATESSEN; NEAT FIXtures; excellent location; a bargain; owner leaving city. 6224 Madison-av., or Phone H. P. 2343.

WILL SELL CONCRETE BUSINESS; INSIDE work; fully equipped; business rushing; no rubberneks need apply. Address W 780, Tribune.

FOR SALE—MILLINERY STORE; ESTABlished business; good location; reasonable. 4150 Lincoln-av.

HARDWARE STORE—GOOD, CLEAN, UP TO date stock and fixtures; located in Englewood; price right for cash. Address W 465, Tribune.

WANTED—TO BUY A CIGARET LICENSE. Somerset's Butte, 263 La Salle-st. Phone Harr. 1579.

AM A MECHANIC; HAVE $1,000 AND SERVICES to invest in mfg. business; give full particulars. Address X 381, Tribune.

WANTED—GOOD SPECIALTIES, 5C TO 25C; sellers for mail order and side line proposition. Address S 427, Tribune.

HAVE A FIRST CLASS PROPOSITION IN chemical line; business established; want some additional capital. Address W 151, Tribune.

FOR SALE—CORNER DRUG STORE N. W. side; cash. You'll like it. Address L F 347, Tribune.

DON'T SELL YOUR STORE WITHOUT consulting me. Spot cash for stock merchandise. DAN PINE, Jackson-Blvd. Tel. Monroe 6286.

FOR SALE—CIGAR STORE; LONG ESTABlished; employs 2 hands; wish to retire; bargain. Address X 417, Tribune.

FOR SALE—HIGH CLASS MILLINERY SHOP in business district; price $2,500; terms. Address L C 192, Tribune.

$600 CASH TAKES GOOD PAYING 3 CHAIR barber shop; shop rent, good location; good quality. Apply 898 W. 31st-st.

MEN'S FURNISHINGS AND CIGARS; EST. 18 years; first class location. Address X 245, Tribune.

FOR SALE—ESTABLISHED PRINTING BUSIness. Address X 208, Tribune.

MILK ROUTE 3 HORSES AND WAGONS; enough milk to fill it. Address X 381, Tribune.

FOR SALE—SALOON CHEAP. SOUTH Side; leaving city. Address X 384, Tribune.

SALOON LICENSE WANTED FOR NOV. 1 FOR sale. Address L X 305, Tribune.

SCHOOL FOR STORE WITH SIX NICE LIVing rooms. 2844 Wentworth-av.

FOR SALE—$27 HARDWARE AND PAINT store; stock and fixtures; $600. 3033 W. 12th-st.

YOUNG LADY—WITH $500 TO MAKE FAIRS. Address X 387, Tribune.

$10,000 BUYS $18,000 COMPLETE DRY GOODS and shoe stock. Address X 267, Tribune.

FOR SALE—FIRST CLASS MILLINERY, [illegible]

BUSINESS CHANCES.

WANTED—20 PERSONS EACH WITH $500 to invest in shares (optional) merchandise contract of a Manufacturing Co. Staple Line; profits large. Address L B 198, Tribune.

FOR SALE—
An up to date established tailoring business in growing city of 50,000 near Chicago; sales this year so far $12,000, an increase of 20% over last year; have fine corner store, fine light, good show windows, and moderate rent, with good lease; a hustler can clear $2,500 to $4,000 yearly; have other business and can not attend to it; $1,000 cash buys it for quick sale. Address Look Box 1830, Joliet, Ill.

FOR SALE—LARGE 2 STORY FRAME STUdent's dormitory and annex containing 61 rooms completely furnished; all modern conveniences, including laundries, bicycle house, steam, gas and electric light, dormitory is supervised by the largest university in U. S.; located in town of 10,000, 30 miles from Chicago; will sell house, lot, and entire equipment for $4,000 cash or annual income about $2,500. This is a fine proposition for any one; my only reason for letting it go is my inability to give it personal attention. Owner, DR. D. W. RICE, Sauk Centre, Minn.

MEDICAL DIRECTOR FOR LIFE INSURANCE company. Physician who has ability and means for absolutely safe and profitable investment can obtain permanent and paying position as medical director and chief examiner with growing life insurance company. The management deems it advisable for the medical director to have pecuniary interest in company. Office in Chicago. Splendid connection for right man. Address X 208, Tribune.

EXCEPTIONAL OFFER—
Chance of a lifetime on automobile row; well established lamp and repair business clearing $6,000 per year; business extensively advertised and not of a personal nature; could be handled by a stranger to our trade. Address K C 492, Tribune.

BUY CHICAGO CEMETERY LOT
TO SELL AND MAKE MONEY QUICK
Lot in this beautiful Mount Glenwood, Chicago, now in process of special piano values is replete with pianos of high quality.
We enumerate but a few of the many splendid bargains:

CHICKERING	$125
MASON & HAMLIN	150
KNABE	140
EMERSON	140
KRAKAUER	135
HALLET & DAVIS	135
DECKER BROS.	135
HUNTINGTON	125
WEBER	125
STEINWAY	125
MASON & HAMLIN, parlor grand	400
KIMBALL, baby grand	350
STEINWAY, parlor grand	450

SPECIAL TERMS—Any piano under $500 FIFTY DAYS.
LYON & HEALY, Wabash-av. and Adams-st.

ALL MUST GO.

ACCUMULATION OF USED PIANOS TAKEN IN EXCHANGE ON NEW GOODS.
EVERY ONE A BARGAIN.

Hallet & Davis square piano	$ 25.00
Knabe square piano	35.00
Briggs upright	75.00
Steinway square	85.00
Kimball upright piano, like new	165.00
Mason & Hamlin	165.00
Estey upright piano	175.00
Adam Schaaf piano	175.00

CASH OR EASY PAYMENTS.
200 pianos to rent, $2 $4 $5 per month. One year's rent allowed if purchased.
ADAM SCHAAF.
700-702 W. Madison-st., corner Union-st.

YOUR OPPORTUNITY

MUST SELL FOUR 88 NOTE PLAYER PIANOS AT ONCE. PRICES TOO LOW TO MENTION HERE. SECURE AN EARLY CHOICE.
CABLE-NELSON PIANO CO.
8TH FLOOR REPUBLIC BLDG.
209 STATE-ST., COR. ADAMS.

CLEARING SALE
Odd and used pianos.
NEW PIANOS, $165 and upward.
GRANDS, $280 and upward.
UPRIGHTS, $125 and upward.
SQUARES, free for cartage and repairs.
Renting $2 and up. Easy terms.
ZEIB PIANO MANUFACTURING CO., Mfrs.
A Safe Place to Trade.
263 Wabash-av.

THIS MAY INTEREST YOU.
Chase Bros. (the original Chase), Hackley, Estey, Wood, and Carlisle pianos. Ordering for our new wholesale samples; will sell to individual purchasers prime now on our floors at greatly reduced prices; easy cash or installment payments. Call or write for prices and catalogues. Wholesale warerooms.
CHASE BROS. PIANO CO.,
211-213 Wabash-av.

30 DAYS' FREE TRIAL
ON ANY PIANO
IN OUR ENTIRE STOCK.
We will send any instrument you select to your home without a cent down. Try it thirty days free, and then pay for it in small weekly or monthly payments. No interest. No extras. Lowest prices in Chicago.
SIEGEL, COOPER & COMPANY.

AN EASY WAY TO FINALLY OWN A PIANO.
Select one of our pianos for rental and at the end of one year or sooner we will allow all money paid to apply on either the purchase price of piano or exchange for any new piano in stock.
Our stock is large and complete, and our terms the lowest.
THE ADLER CHURCH CO., 258-260 Wabash-av.

UPRIGHT PIANOS TO CLOSE OUT—
Kimball, $60; Hallet & Davis, $75; Bauer, $90; Vose & Sons, $95; Chickering, $105; Emerson, $110; Knabe, $120; Hallet & Davis, $130; Stetting, $115; Lyon & Healy, $135. And others. All in fine condition. Payments to suit.
SCHULTZ PIANO CO.,
1540 W. Madison-st., corner Ogden-av.

DON'T INVEST IN A CHEAP PIANO.
$250 will buy a strictly high grade new piano, standard make, the equal of any $500 piano sold in the long district; fully guaranteed and will LAST A LIFETIME.
ADAM SCHAAF.
700-702 W. Madison-st., corner Union-st.

LET US SHOW YOU WHAT AN EXCELLENT bargain we can offer you in a fine $250 mahogany 88 note player piano, latest designed case, for $495. A most unusual opportunity; easy payments. VOSE & SONS PIANO COMPANY,
246 Wabash-av.

SEVERAL KNIGHTS TEMPLAR FOUND GEO. P. Bent Co. the very best place in Chicago last week to purchase good pianos both new and second hand. Better try them this week. 311 Wabash-av.

SEND FOR A CATALOGUE OF THE TEL-ELECtric Piano Player, the latest development of the Piano Player idea. It requires no tiresome foot pumping; electricity does the work. The Th. Bissell-Richard Co., 248 Michigan-blvd.

NEW SOHMER, EMERSON, FISCHER, STERling, Huntington, and Twichell pianos sold exclusively in Chicago by
J. O. TWICHELL,
231 Wabash-av.

$300 BUYS STEINWAY UPRIGHT; SWEET tone; good action. Easy payments.
J. O. TWICHELL, 231 Wabash-av.

MUSIC ROLL SPECIAL.
"Famous Love Songs"
60 or 88 note.
Reg. $1.75; this week $1.
GEO. P. BENT CO., 311 Wabash-av.

$90 BUYS CHICKERING UPRIGHT; ROSEwood case; good tone; easy action; easy payments. J. O. TWICHELL, 231 Wabash-av.

FOR SALE—$1,200 BABY GRAND PIANO, PIGtures, silverware. Also $750 sealskin Newmarket coat; must be sold by Oct. 1 at your own price on account of vacating flat and death in family. 4145 Michigan-av., Apt. 1.

THE FAMOUS PIANOLA PIANO IS FOR sale in Chicago only by THE AEOLIAN COMPANY, 202 Michigan-av., Fine Arts Building Annex.

CLOSING OUT PIANOS AND PLAYERS.
Steinway, $175; Knabe, $125; Chickering, $75; Pianola, $50; player piano $250, $275, $300; easy terms. 6th floor, 192 Michigan-av.

NEW IVERS & POND PIANOS FOR RIGHT AND wrong. Standard of the world. Sold only by
SCHULTZ PIANO CO.,
1540 W. Madison-st., corner Ogden-av.

IF YOU WANT A PIANO REMEMBER
ADAM SCHAAF.
700-702 W. Madison-st., corner Union-st.

KLEINDIENST PIANOLA PLAYER PIANOS BOUGHT sold, repaired. Pianos rented and sold on installments. Nelson Piano Co., 3517 S. Halsted-st.

HARDMAN & KRELL PIANOS AND PLAYERS; second hand pianos at lower prices in city. FORD, 304 Wabash-av., 2d floor, Auditorium.

SAVE REGRETS BY HEARING THE KNABE-Angelus Player piano before buying.
GEO. P. BENT CO., 311 Wabash-av.

KING PIANOS AND PLAYER PIANOS SLIGHTly used, at special bargains. King Piano Co., 217 Wabash-av.

GRAND PIANO AT A BARGAIN; FINE TONE, in excellent condition. WISSNER, Pianos, 270 Wabash-av.

INSIDE PLAYER PIANO, LESS THAN HALF price. Cash or time. 1904 Jarvis-av.

WILL SACRIFICE BEAUTIFUL UPRIGHT PIano. Must sell at once. Call evenings. MR. CRONIN, 64 Winkler-pl.

WILL SACRIFICE BEAUTIFUL UPRIGHT PIano. Must sell at once. 916 Wentworth-av., 1st flat.

FOR SALE—UPRIGHT PIANO, MAHOGANY case; bargain for cash; leaving city. 3036 Calumet-av.

LADY SACRIFICES A BEAUTIFUL UPRIGHT; mahogany piano, any price. 4060 Grand-blvd.

$75 BUYS $250 KIMBALL UPRIGHT PIANO; good as new. 2 Lafrance-st., corner Center.

FOR SALE—KIMBALL PIANO, $90 CASH. 1855 Ogden-av., first floor.

$75 BUYS $250 KIMBALL UPRIGHT; AT ONCE. Call after 5 p. m. 1005 La Salle-av.

$300 PIANO FOR $125; MUST BE LEAVING CITY; $10 cash, $5 per month. 2239 Archer-av.

MUST SACRIFICE LYON & HEALY PIANO; $150; cost $400. MISS FARO, 308 E. Sacramento.

POSTAGE STAMPS, COINS, ETC.

WE BUY AND SELL COINS AND STAMPS. [illegible]

MUSICAL INSTRUMENTS.

BARGAINS! BARGAINS! BARGAINS!
$187 only for NEW PIANOS that are worth $375.
Sold at cash or easy time and double repeating action. A chance of a lifetime. $1.00 a week.
20 FINE ARTISTIC PIANOS. Some of a little shopworn, others are discontinued styles—all practically as good and perfect, at a saving of from $100.00 to $200.00.
If you want a Piano in the Fall or Winter, you will save money by buying it for cash or to suit your purse.
10 USED PIANOS, all standard makes, Kalkbrenner, Steinway, Mason & Hamlin—Hamilton, Emerson, Hospe—Cable, and many others, $75—$90—$125—$150 and up.
5 USED BABY GRANDS—fine, artistic instruments, $250 and up.
12 SQUARE PIANOS FREE for cartage and repairs. WE ALSO HAVE
12 ORGANS in good condition, $10 and up.
100 standard music rolls, new and used from 10 cents up.
THE BALDWIN CO., Manufacturers.
A safe place to trade.
263 Wabash-av.

EXCELLENT PIANO BARGAINS—
POPULAR MAKES
Our Exchange Department offers you unusual values for your money this week. None better anywhere.

UPRIGHT PIANOS — LARGE AND MEDIUM SIZES.

Lyon & Healy Mah.	85 Steinway Mahogany 190
J. & C. Fischer Mah.	156 Krakauer Mahogany 220
Sterling Walnut	110 Kimball Walnut	90
Sterling Mahogany	115 Hinze Walnut	95
Washburn Mahogany	178 Hallet & Davis Mah.	140
Mason & Ham. Mah.	210 Lyon & Healy Rose.	95
Hinze Rosewood	145 Cown Mahogany	145
Ludwig Fancy Mah.	275 Hale Upright	95
Vose & Sons Mah.	178 Steinway Mahogany	295

and many others. Some good Uprights as low as $45, $55 and $60. Each instrument was carefully overhauled at our factories and is practically in new playing condition.
Terms to suit—as low as $1.00 per week.
Our own guaranty with every instrument we sell.
STEGER & SONS PIANO MFG. CO.,
Steger Building,
Wabash-av. and Jackson-blvd.

THE OPPORTUNITY OF A LIFETIME
IS NOW PRESENTED
TO OWN A DISTINCTLY
FINE PIANO AT SMALL COST.
Our department of special piano values is replete with pianos of high quality.
We enumerate but a few of the many splendid bargains:

CHICKERING	$125
MASON & HAMLIN	150
KNABE	140
EMERSON	140
KRAKAUER	135
HALLET & DAVIS	135
DECKER BROS.	135
HUNTINGTON	125
WEBER	125
STEINWAY	125
MASON & HAMLIN, parlor grand	400
KIMBALL, baby grand	350
STEINWAY, parlor grand	450

SPECIAL TERMS—Any piano under $500 FIFTY DAYS.
LYON & HEALY, Wabash-av. and Adams-st.

ALL MUST GO.

ACCUMULATION OF USED PIANOS TAKEN IN EXCHANGE ON NEW GOODS.
EVERY ONE A BARGAIN.

Hallet & Davis square piano	$ 25.00
Knabe square piano	35.00
Briggs upright	75.00
Bauer square	85.00
Kimball upright piano, like new	165.00
Mason & Hamlin	165.00
Estey upright piano	175.00
Adam Schaaf piano	175.00

CASH OR EASY PAYMENTS.
200 pianos to rent, $2 $4 $5 per month. One year's rent allowed if purchased.
ADAM SCHAAF.
700-702 W. Madison-st., corner Union-st.

YOUR OPPORTUNITY

MUST SELL FOUR 88 NOTE PLAYER PIANOS AT ONCE. PRICES TOO LOW TO MENTION HERE. SECURE AN EARLY CHOICE.
CABLE-NELSON PIANO CO.
8TH FLOOR REPUBLIC BLDG.
209 STATE-ST., COR. ADAMS.

CLEARING SALE
Odd and used pianos.
NEW PIANOS, $165 and upward.
GRANDS, $280 and upward.
UPRIGHTS, $125 and upward.
SQUARES, free for cartage and repairs.
Renting $2 and up. Easy terms.
ZEIB PIANO MANUFACTURING CO., Mfrs.
A Safe Place to Trade.
263 Wabash-av.

THIS MAY INTEREST YOU.
Chase Bros. (the original Chase), Hackley, Estey, Wood, and Carlisle pianos. Ordering for our new wholesale samples; will sell to individual purchasers prime now on our floors at greatly reduced prices; easy cash or installment payments. Call or write for prices and catalogues. Wholesale warerooms.
CHASE BROS. PIANO CO.,
211-213 Wabash-av.

30 DAYS' FREE TRIAL
ON ANY PIANO
IN OUR ENTIRE STOCK.
We will send any instrument you select to your home without a cent down. Try it thirty days free, and then pay for it in small weekly or monthly payments. No interest. No extras. Lowest prices in Chicago.
SIEGEL, COOPER & COMPANY.

AN EASY WAY TO FINALLY OWN A PIANO.
Select one of our pianos for rental and at the end of one year or sooner we will allow all money paid to apply on either the purchase price of piano or exchange for any new piano in stock.
Our stock is large and complete, and our terms the lowest.
THE ADLER CHURCH CO., 258-260 Wabash-av.

UPRIGHT PIANOS TO CLOSE OUT—
Kimball, $60; Hallet & Davis, $75; Bauer, $90; Vose & Sons, $95; Chickering, $105; Emerson, $110; Knabe, $120; Hallet & Davis, $130; Stetting, $115; Lyon & Healy, $135. And others. All in fine condition. Payments to suit.
SCHULTZ PIANO CO.,
1540 W. Madison-st., corner Ogden-av.

DON'T INVEST IN A CHEAP PIANO.
$250 will buy a strictly high grade new piano, standard make, the equal of any $500 piano sold in the long district; fully guaranteed and will LAST A LIFETIME.
ADAM SCHAAF.
700-702 W. Madison-st., corner Union-st.

LET US SHOW YOU WHAT AN EXCELLENT bargain we can offer you in a fine $250 mahogany 88 note player piano, latest designed case, for $495. A most unusual opportunity; easy payments. VOSE & SONS PIANO COMPANY,
246 Wabash-av.

SEVERAL KNIGHTS TEMPLAR FOUND GEO. P. Bent Co. the very best place in Chicago last week to purchase good pianos both new and second hand. Better try them this week. 311 Wabash-av.

SEND FOR A CATALOGUE OF THE TEL-ELECtric Piano Player, the latest development of the Piano Player idea. It requires no tiresome foot pumping; electricity does the work. The Th. Bissell-Richard Co., 248 Michigan-blvd.

NEW SOHMER, EMERSON, FISCHER, STERling, Huntington, and Twichell pianos sold exclusively in Chicago by
J. O. TWICHELL,
231 Wabash-av.

$300 BUYS STEINWAY UPRIGHT; SWEET tone; good action. Easy payments.
J. O. TWICHELL, 231 Wabash-av.

MUSIC ROLL SPECIAL.
"Famous Love Songs"
60 or 88 note.
Reg. $1.75; this week $1.
GEO. P. BENT CO., 311 Wabash-av.

$90 BUYS CHICKERING UPRIGHT; ROSEwood case; good tone; easy action; easy payments. J. O. TWICHELL, 231 Wabash-av.

FOR SALE—$1,200 BABY GRAND PIANO, PIGtures, silverware. Also $750 sealskin Newmarket coat; must be sold by Oct. 1 at your own price on account of vacating flat and death in family. 4145 Michigan-av., Apt. 1.

THE FAMOUS PIANOLA PIANO IS FOR sale in Chicago only by THE AEOLIAN COMPANY, 202 Michigan-av., Fine Arts Building Annex.

CLOSING OUT PIANOS AND PLAYERS.
Steinway, $175; Knabe, $125; Chickering, $75; Pianola, $50; player piano $250, $275, $300; easy terms. 6th floor, 192 Michigan-av.

NEW IVERS & POND PIANOS FOR RIGHT AND wrong. Standard of the world. Sold only by
SCHULTZ PIANO CO.,
1540 W. Madison-st., corner Ogden-av.

IF YOU WANT A PIANO REMEMBER
ADAM SCHAAF.
700-702 W. Madison-st., corner Union-st.

KLEINDIENST PIANOLA PLAYER PIANOS BOUGHT sold, repaired. Pianos rented and sold on installments. Nelson Piano Co., 3517 S. Halsted-st.

HARDMAN & KRELL PIANOS AND PLAYERS; second hand pianos at lower prices in city. FORD, 304 Wabash-av., 2d floor, Auditorium.

SAVE REGRETS BY HEARING THE KNABE-Angelus Player piano before buying.
GEO. P. BENT CO., 311 Wabash-av.

KING PIANOS AND PLAYER PIANOS SLIGHTly used, at special bargains. King Piano Co., 217 Wabash-av.

GRAND PIANO AT A BARGAIN; FINE TONE, in excellent condition. WISSNER, Pianos, 270 Wabash-av.

INSIDE PLAYER PIANO, LESS THAN HALF price. Cash or time. 1904 Jarvis-av.

WILL SACRIFICE BEAUTIFUL UPRIGHT PIano. Must sell at once. Call evenings. MR. CRONIN, 64 Winkler-pl.

WILL SACRIFICE BEAUTIFUL UPRIGHT PIano. Must sell at once. 916 Wentworth-av., 1st flat.

FOR SALE—UPRIGHT PIANO, MAHOGANY case; bargain for cash; leaving city. 3036 Calumet-av.

LADY SACRIFICES A BEAUTIFUL UPRIGHT; mahogany piano, any price. 4060 Grand-blvd.

$75 BUYS $250 KIMBALL UPRIGHT PIANO; good as new. 2 Lafrance-st., corner Center.

FOR SALE—KIMBALL PIANO, $90 CASH. 1855 Ogden-av., first floor.

$75 BUYS $250 KIMBALL UPRIGHT; AT ONCE. Call after 5 p. m. 1005 La Salle-av.

$300 PIANO FOR $125; MUST BE LEAVING CITY; $10 cash, $5 per month. 2239 Archer-av.

MUST SACRIFICE LYON & HEALY PIANO; $150; cost $400. MISS FARO, 308 E. Sacramento.

POSTAGE STAMPS, COINS, ETC.

WE BUY AND SELL COINS AND STAMPS. [illegible]

AUTOMOBILES.

BRANCH OF

The Royal Tourist Car Co.

NOW LOCATED AT
2031 MICHIGAN-AV.
REBUILT ROYAL TOURIST CARS,
$1,000 TO $2,000.

These prices include a manufacturer's guarantee that is the same as on the new cars.
WE ALSO HAVE
One MODEL I, 1909 Locomobile, with full extra equipment.

The Royal Tourist Car Co.
2031 MICHIGAN-AV.
TEL. CALUMET 1561.

RECEIVER'S SALE—UNDER COURT ORDERS, I offer the following:
14 Thomas taxicabs.
4 Thomas touring cars.
1 Speed car.
1 White Steamers.
Also many new parts, lamps, horns, magnetos, batteries, tires, tools, and accessories at your own prices. H. C. FRADY, Receiver, 1236 Michigan-av., 2d floor.

LADY LEAVING FOR EUROPE AND MUST sell at once 7 pass. parior touring car; 60 h. p., 4 cyl.; used one season; car looks like new; fully equipped and handsome; wind shield, 2 lamps, trunk rack, top, and everything that belongs to a car. This car cost $4,500 and is not damaged; will take $1,800; car is worth $2,000 to any one who wants large light car with 130 inch wheel base. Must see; will run car to suit purchaser. Call residence, 4946 Indiana-av.

1909 PACKARD, 30, 7 PASSENGER TOURING car, equipped with top, glass front, speedometer. Can be seen and demonstrated with factory expert and new tires; just recently rebuilt, therefore in perfect condition. Cost new $4,700; price, $2,600.
CHICAGO MOTOR CAR CO.,
24th and Michigan-av.

MUST BE SOLD AT ONCE, 6 CYL. 1910 OLDSmobile, limited, 7 pass. touring car; cost $4,500 3 months ago; $2,800 cash; bargain speaks for itself. Call and see it.
4608 Washington-blvd.
Phone Austin 534.

WANTED—4 OR 5 PASSENGER CAR; 1907 class shape and late model in exchange for clear lot. Address W 894, Tribune. Will pay $600 if lot is worth $800 and add cash if necessary for good machine. Call evenings. C. A. CARLSON, 2500 W. Huron-st.

NATIONAL "40" MOTOR DEVELOPS 60 H. P. Looks good at $2,500.00 to people who know. A record breaking car. A record breaking price. A good car at it is now.
NATIONAL AUTOMOBILE COMPANY,
Telephone Calumet 4110. 1228 Michigan-av.

TIRE BARGAINS—
2—32x4½, D. castings.
1—34x4, Climber castings.
Now; 1st class.
G. E. HOLMES & CO.,
1502 Michigan-av.

A PORTABLE GARAGE, ANY SIZE, IN YOUR yard in a day for less than one year's storage. Also SUMMER COTTAGES. Call or send for booklet and price list.
KARR PORTABLE HOUSE CO.,
Phone L. V. 5356. 2552 Irving Park-blvd.

FOR SALE—1909 THOMAS SMALL SIX 7 PASsenger, fully equipped; excellent condition; both mechanical and in appearance; cost new $4,000. Make offer. Any price in reason will take it. Address W 114, Tribune.

MUST SELL—CHALMERS-DETROIT "30," 1910 model, with touring and winter body; perfect condition; will demonstrate; also Stevens-Duryea touring body. Call or write, 4449 Washington-blvd.

FOR SALE — CHEAP, FIVE PASS. WHITE steamer auto, 1910 model 00; kerosene burner; run 2,000 miles; top, speedometer, etc.; just like new.
411 E. Prospect-st., Kewanee, Ill.

NEW 1910 TIRES—

28x3.....$11.00	30x3..$14.00	$124...$20.00
34x4.....23.00	36x4.....31.50	36x5...42.50

A FULL LINE ALL SIZES.
AUTO PARTS CO., 517 W. Jackson-blvd.

FOR SALE—AMERICAN THORS, 32 H. P., 7 passenger; in first class condition; $1,800.00. E. Arbogast, 553 Michigan-av.

JULIUS DEBITS, FORMER SECRETARY OF John Hemwall Co., announces that he has purchased the Overland Garage and is distributor of the Overland car for 1911. 1401-403-av. cor. Washington-blvd. Phone Kedzie 906.

'07 PACKARD FOR SALE, IN A1 CONDITION, newly painted, new tires, extra inners, wind shield, gas tank, lamps, tops, etc., 4 pass. roadster, limousine, just painted same color and ready to be put on; all for $1,575 cash. Phone Edgew. 864.

"THE CAR WITH THE GUARANTEE"
BUICK
HALLADAY MOTOR CO.,
CHALMERS DEALERS,
1421 MICHIGAN-AV. AND 14TH-ST. CALUMET 874.

SHAFT DRIVE "BAKER" ELECTRIC—NO chain troubles; noiseless; great mileage; free repairs. Bargains in used chain drive electrics guaranteed. BAKER, 1421 Mich.-av. Calumet 874.

FOR THE VERY BEST VALUES IN USED Stoddard-Dayton cars in any style come to the makers. The McDuffee Auto-Motive Company, 25th and Michigan-av.

AUTO TIRES, 50% TO 50% DISCOUNT.
ALL NEW TIRES OF STANDARD MAKE.
FACTORY AUTO SUPPLY CO.,
1238 Michigan-av.

RENAULT RUNABOUT, 2 CYLINDER, 10-12 H. P.; in excellent condition and fully equipped; bargain for quick cash sale. Address K C 483, Tribune.

I PAID OVER $5,000 FOR A 1906 LOZIER 7 passenger car; will sell for $1,500; fully equipped and in first class condition. Phone Drexel 4295 between 10 and 12 a. m. or Sunday morning.

NATIONAL AUTOMOBILE SALES CO.,
1235-1241 Michigan-av. Calumet 1504.
Distributors for De Tamble, Amhut, and Dart cars. Agents wanted.

BUICK USED CARS IN ALL MODELS.
Condition guaranteed. Why buy a new car? Save one-half of price. J. F. THACKER, Manager, 1456 Michigan-av. Phone Calumet 1041.

FIRST CHECK FOR $600 TAKES MY 4 CYLN. Rambler touring car, fully equipped; all new tires and one extra; condition guaranteed. 113 North Wells-st., take Rebair car.

HAVE 1911 PACKARD "30" FOR AUG. 15 DElivery; will sacrifice small amount to take it off my hands, as I cannot take delivery. Address E 269, Tribune.

$700 TAKES '07 THOMAS FLYER, 7 PASSENger, equipped with Bosch magneto, speedometer, Presto light tank, wind shield, and top; A1 running order. 2239 Michigan-av.

FOR SALE—GROCER'S AUTO DELIVERY wagon; simple and economical; costs 1c mile to run; carries 1,000 pounds; $600. Address X 281, Tribune.

GARAGES; ARTISTIC DESIGNS; 8X12, $90; 9X14, $100; 10X15, $110. ILLINOIS PORTABLE HOUSE CO., 6331 Evanston-av. Ravenswood 826. New cat